



## Fact Sheet: Tulsa City Hall at One Technology Center

In 2008 the City of Tulsa consolidated employees and assets from five locations into a new City Hall. (Those included City Hall, 707 S. Houston, TFD Headquarters, Francis Campbell Council Room, Hartford Building)

Moving into City Hall at One Technology Center improved efficiencies reduced travel between remote sites and gave the City a new more energy-efficient home in the glass-curtained building at 175 E. 2nd Street.

Construction of the shell and core of the building cost \$80 million. The price of the adjacent 1,000-space parking garage was \$9 million. Furnishings, fixtures, mechanical systems and state-of-the-art technological features pushed the total cost of the building in 2001 to \$224 million dollars.

Construction of One Technology Center was completed in 2001 by the Williams Companies. It was the new home of Williams Communications (Wil-Tel) and was a hub of high-tech, fiber-optic digital communications.

Construction of the shell and core of the building cost \$80 million. The price of the adjacent 1,000-space parking garage was \$9 million. Furnishings, fixtures, mechanical systems and state-of-the-art technological features pushed the total cost of the building in 2001 to \$224 million dollars.

The City of Tulsa purchased the building, along with the garage and furnishings and fixtures and technological features, for \$52.25 million, or about 23 percent of the building's original cost. Taking inflation into account, price the City paid for One Technology Center is an even smaller percentage of the original cost.

In the new home, City offices occupy 30 percent less total space than before. And because OTC is one of the most energy-efficient buildings in the City, it is expected that there will be long-term savings in energy costs compared to lighting, heating and cooling the former City Hall and other buildings vacated by the move to the City's new home.

By vacating other buildings, the City also avoided millions of dollars in maintenance costs and capital expenditures required for those buildings currently and in the near future.

No additional taxes on citizens were required to purchase OTC. The purchase of the building was financed through the sale of \$67 million in tax-exempt revenue bonds. That amount is greater than the purchase price because of moving and modification costs were included. Financial risks were minimized by creating a revenue stream from leasing of office space in the building not needed for City government functions.



*City Hall at One Technology Center 5th Floor Southeast Corner*

The City utilizes about 38 percent of the building for its exclusive use. It also shares some spaces – conference facilities and more – with other tenants.

To protect Tulsa taxpayers from risk, the City negotiated a 10-year lease with Bank of Oklahoma, which guarantees \$28.7 million in rent revenue over 10 years. The guarantee covers leases with Level 3 Communications and Deloitte-Touche, which continues to lease space. Additional space is still available and being marketed for lease by other clients.

To protect Tulsa taxpayers from risk, the City negotiated a 10-year lease with Bank of Oklahoma, which guarantees \$28.7 million in rent revenue over 10 years. The guarantee covers leases with Level 3 Communications and Deloitte-Touche, which continues to lease space. Additional space is still available and being marketed for lease by other clients.

# OTC as a Sustainable Building

## Energy Efficiency

One Technology Center is a truly green building. Staubach Co. has named OTC one of the most energy-efficient buildings in Tulsa.

The state-of-the-art mechanical system reduces energy demands at peak consumption hours.

### Solar Well

The building has a solar well on the east side:

- Serves as a thermal buffer for the office space during the morning heat gain period.
- It is a natural ventilation shaft for fair weather days.
- Because of the solar well, the building uses only approximately 50 percent of the energy of comparable buildings.



### Central Plant

One Technology Center is powered by the Central Plant operated by Williams Headquarters Building Co. It is located on the first floor. Benefits include the following:

- Thermal energy storage capabilities.
- Energy re-generation capabilities.
- Lower heating and cooling expenses, cheaper electricity.

### Special Glass

Low emissive glass curtain wall with exterior frit reduces cooling needs inside by 50 percent compared with traditional glass.

### Emergency Power

Electrical systems have back-up generators to sustain the building's life safety functions.

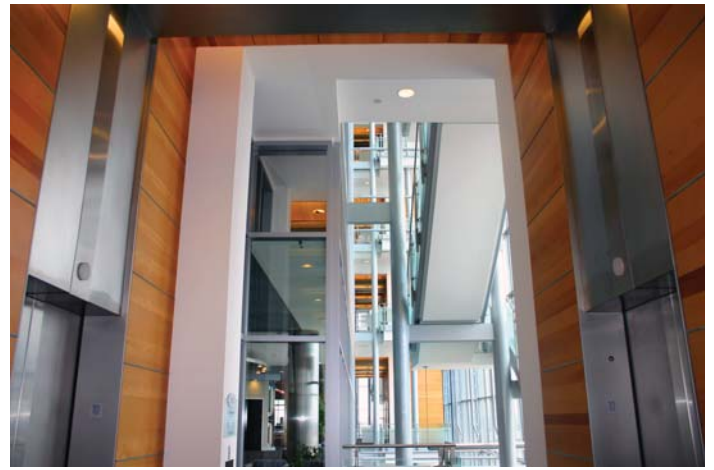

## Lighting & Appearance

An often-asked question is "Why is the new City Hall lighted at night?"

Although One Technology Center appears to be completely illuminated at night, only limited lighting is used for security and maintenance needs.

Portions of the building are occupied by workers around the clock, and the City complies with the same building codes as private-sector buildings to ensure the safety of occupants.

After the City occupied the building, maintenance engineers studied ways to reduce lighting and electrical costs and implemented changes expected to save \$22,700 or more per year.

## Recycling

A recycling system on each floor allows users to sort plastic bottles, aluminum cans, and paper.

## Paper Reduction

City of Tulsa set a goal to reduce paper volume by 40 percent during the move to One Technology Center. An example: City Legal Department left behind its law library, transferring most searches to legal online search engines.



Staubach Co. has named OTC one of the most energy-efficient buildings in Tulsa