

CONSTRUCTION PLANS
FOR
ROOF REPLACEMENT

AIR FORCE PLANT 3 – BUILDING 6
TULSA INTERNATIONAL AIRPORT
(NORDAM LEASE)
2300 NORTH 85TH EAST AVENUE
TULSA, OK
PROJECT NO. - SP19-13
ACCOUNT NO. 1601673-541101

GENERAL NOTES

ALL CONSTRUCTION SHALL BE IN STRICT ACCORDANCE WITH CURRENT CITY OF TULSA CODES AND ORDINANCES, ENGINEERING SERVICES STANDARDS & PARKS STANDARDS & SPECIFICATIONS (CITY OF TULSA ORDINANCE AND CODES AMENDMENTS SUPERCEDE NATIONAL CODES).

CONTRACTOR SHALL BE RESPONSIBLE FOR DAMAGE TO ALL STRUCTURES, LANDSCAPING, PAVING, AND ANY OTHER ITEMS LOCATED WITHIN AND OUTSIDE THE WORK AREA. ANY DAMAGE TO PERMANENT ITEMS INCURRED BY THE CONTRACTOR THROUGH HIS WORK IN THIS CONTRACT SHALL BE REPAIRED TO ORIGINAL CONDITION, BY THE CONTRACTOR. AT HIS OWN EXPENSE.

CONTRACTORS SHALL COORDINATE WITH IDENTIFIED MAINTENANCE OPERATIONS PERSONNEL FOR APPLICATION, SHUT OFF, AND REMOVAL OF ALL UTILITIES.

CONTRACTOR SHALL FIELD VERIFY ALL DIMENSIONS AND QUANTITIES.

SHEET NO.	SHEET NAME
	COVER SHEET
PI	SUMMARY OF PAY ITEMS / SYMBOLS LEGEND
A-1	ROOF DEMOLITION PLAN
A-2	TAPERED INSULATION LAYOUT PLAN
A-3	NEW ROOF PLAN
R-1	TPO DETAILS
R-2	TPO DETAILS
R-3	TPO DETAILS
R-4	TPO DETAILS

AFP3 BLDG. 6

UTILITY COORDINATION	
	NUMBER
ENGINEERING SERVICES	
WATER DESIGN	918-596-9566
WASTEWATER DESIGN	918-596-9564
TRANSPORTATION DESIGN	918-596-9636
TRAFFIC ENGINEERING DESIGN	918-596-9749
STORMWATER DESIGN	918-596-9498
PARKS MAINTENANCE	918-596-2486
OKLAHOMA NATURAL GAS CO.	918-831-8293
COX COMMUNICATIONS	918-286-4666
PUBLIC SERVICE CO. / AEP	918-599-2233
AT&T	918-576-2142
BUILDING AND OPERATIONS	918-596-9389
CALL OKIE	800-522-6543 OR 811



OKLAHOMA ONE-CALL
SYSTEM, INC.
1-800-552-6543
OR DIAL 811

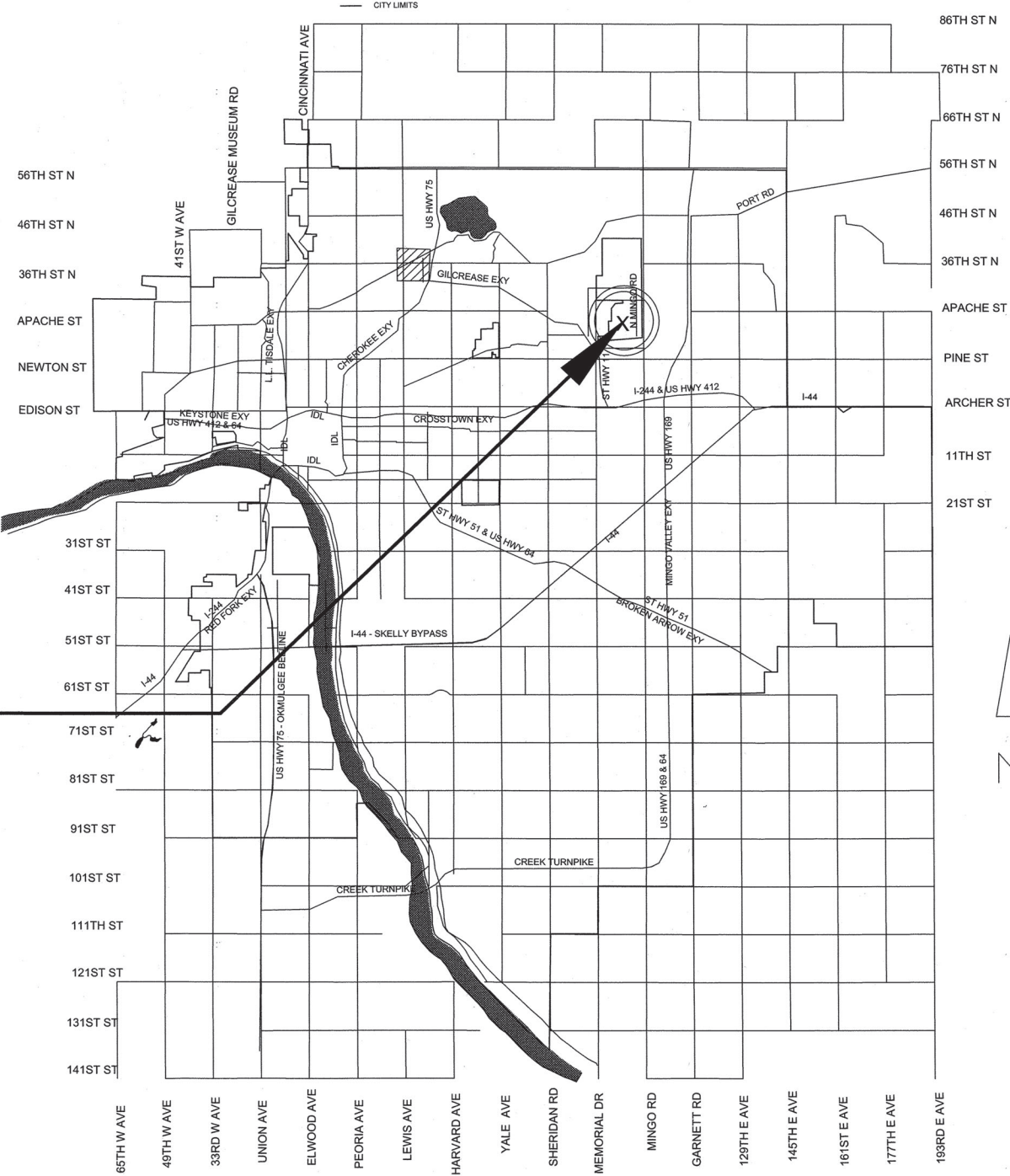

OKLAHOMA CERTIFICATE OF AUTHORITY #911
EXPIRES 7-30-2021

PLANS PREPARED BY:

 CYNTERGY, P.L.L.C.
810 S. CINCINNATI AVE, STE 200,
TULSA, OK. 74119
918-877-6000
CYNTERGY ENGINEERING P.L.L.C.

ROOF CONSULTANTS
5350 E. 46TH ST. SUITE 116
TULSA, OK 74135
918-660-6844



APPROVED BY

CITY ENGINEER

12.15.20
DATE

PAY ITEM SCHEDULE

ITEM No.	SPEC No.	DESCRIPTION	NOTES	UNIT	QUANTITY
1	Div 1	GENERAL REQUIREMENTS	GENERAL REQUIREMENTS: GENERAL CONDITIONS AND MISCELLANEOUS DIRECT AND INDIRECT PROJECT COSTS REQUIRED BY THE CONTRACT DOCUMENTS BUT NOT LISTED AS A SPECIFIC UNIT PRICE PAY ITEM IN THE PROPOSAL. INCLUDES, BUT IS NOT LIMITED TO: GENERAL CONDITIONS COVERING MISCELLANEOUS NON-STAFFING COSTS DIRECTLY RELATED TO THE PROJECT, SUCH AS JOB TRAILER, MOBILIZATION, PERMIT FEES (OTHER THAN BUILDING PERMIT PROVIDED BY CITY OF TULSA), TEMPORARY UTILITIES, PERMANENT UTILITY CONNECTION FEES, BARRIERS, SCAFFOLDING, EQUIPMENT RENTAL, CLEANING AND DUMPSTERS, ETC. EACH UNIT PRICE WILL BE DEEMED TO INCLUDE AN AMOUNT CONSIDERED BY THE CONTRACTOR TO BE ADEQUATE TO COVER CONTRACTOR'S OVERHEAD AND PROFIT FOR EACH SEPARATELY IDENTIFIED ITEM. QUANTITIES ARE ARCHITECT/ENGINEER ESTIMATES AND THE UNIT PRICES QUOTED ARE FOR CHANGE IN SCOPE PURPOSES ONLY. CONTRACTORS SHALL HAVE BID EACH ITEM AS COMPLETE, NET IN PLACE, FOR THE TOTAL PROJECT FROM PERSONAL OBSERVATION AND FIELD MEASUREMENT, AND SHALL NOT RELY ON EXTENDED QUANTITIES TO INCREASE PRICE ABOVE ORIGINAL BID. NO EXTENDED QUANTITIES OR ADDITIONAL PAYMENT ALLOWED FOR GROSS QUANTITIES, EXCESS, OR UNUSED CONSTRUCTION WASTE.	EA	1
2	01 21 00	OWNER'S ALLOWANCE	ALLOWANCE INCLUDED FOR UNFORESEEN CONDITIONS REQUIRING ADDITIONAL WORK NOT DEFINED IN THE CONTRACT DOCUMENTS. USED ONLY AT THE DISCRETION OF THE OWNER, IN STRICT ACCORDANCE WITH THE REFERENCED SPECIFICATION SECTION.	EA	1
3	06 11 40	WOOD BLOCKING AND CURBING	REPLACE ROTTED DAMAGED WOODEN CANTS & NAILERS WITH NEW TREATED LUMBER, IN STRICT ACCORDANCE WITH WITH THE DRAWINGS AND SPECIFICATIONS.	LF	100
4	07 01 50	PREPARATION FOR REOFING REMOVE ROOF & INSULATION	REMOVE EXISTING ROOFING SYSTEM IN PREPARATION FOR NEW. INCLUDES REMOVAL AND DISPOSAL OF EXISTING ROOFING AND WATERPROOFING SYSTEM DOWN TO STRUCTURAL DECK, PARAPETS AND OTHER SUBSTRATES. INCLUDES EXISTING ABANDONED EQUIPMENT PLATFORMS, MECHANICAL EQUIPMENT, CURBS AND OTHER OBJECTS INTERFERING WITH NEW CONSTRUCTION AND INDICATED TO BE REMOVED. CONTRACTOR SHALL EXAMINE EXISTING SUBSTRATE(S) AND ADJACENT MATERIALS FOR RUST, DRY ROT AND OTHER DAMAGE WHICH COULD HINDER THE SUCCESSFUL APPLICATION OF NEW ROOFING SYSTEM. CONTACT ARCHITECT IMMEDIATELY UPON DISCOVERY OF DAMAGE.	SF	29,338
5	05 31 00	STEEL DECKING (REPAIR)	TREAT RUSTED METAL DECK WITH RUST PENETRATING SEALER.	SF	100
6	05 31 00	STEEL DECKING (REPLACE)	REPLACE METAL DECK WHERE EQUIPMENT HAS BEEN ABANDONED AND REMOVED. OR WHERE EXISTING DECK IS STRUCTURALLY UNSOUND.	SF	100
7	05 31 00	STEEL DECKING (OVERLAY)	PREPARE DAMAGED METAL DECK WITH OVERLAY OF 22 GAGE METAL DECK OR 22 GAGE FLAT METAL (AS INSTRUCTED BY ARCHITECT).	SF	100
8	07 62 00	14 1/2" COPINGS	INSTALL NEW 14 1/2" COPING WHERE SHOWN.	LF	157
9	07 53 90	NON-TAPERED ISO INSULATION MECHANICALLY FASTENED	INSTALL NON-TAPERED ISOCYANURATE ROOF INSULATION WITH FASTENERS.	SQ	285
10	07 53 90	TAPERED ISO CRICKETS MECHANICALLY FASTENED	INSTALL TAPERED ISOCYANURATE CRICKETS WITH FASTENERS.	SQ	58
11	07 53 90	MEMBRANE ROOFING SYSTEM	THERMOPLASTIC POLYOLEFIN (TPO) SINGLE-PLY MEMBRANE ROOFING SYSTEM. ROOFING SYSTEM INCLUDES, SINGLE-PLY MEMBRANE (60 MIL), FULLY-ADHERED TO COVERBOARD, OVER INSULATION (R=25 MIN), MEMBRANE FLASHINGS, SHEET METAL FLASHINGS AND COUNTER-FLASHINGS, ROOFING SPECIALTIES, COPINGS AND CURBS. INCLUDES ALL LABOR, EQUIPMENT, AND MATERIALS REQUIRED FOR A COMPLETE INSTALLATION OF A FULLY WARRANTED AND WATERPROOF MEMBRANE ROOFING SYSTEM, COMPLETE. PAY ITEM QUANTITY SHOWN INDICATES ROOF FOOTPRINT ONLY. CONTRACTOR SHALL CONFIRM HIS OWN QUANTITIES AND BID THE ENTIRE ROOF SYSTEM ACCORDINGLY. NO ADDITIONAL MATERIAL OR LABOR COST ALLOWED FOR VERTICAL FLASHING OR OTHER COMPONENTS OF THE COMPLETED ROOFING SYSTEM. PRIME DECK AND INSTALL VAPOR BARRIER.	SQ	285
12	07 71 00	RETROFIT DRAINS	INSTALL RETROFIT DRAINS.	EA	8
13	07 53 90	BASE FLASHING AT PARAPETS	INSTALL TPO BASE FLASHING	LF	157
14	07 53 90	ROOF EXPANSION JOINTS & NAILERS	INSTALL ROOF EXPANSION JOINT AND NAILERS.	LF	365
15	07 63 10	DOWNSPOUTS & COLLECTOR HEADS	INSTALL NEW DOWNSPOUT AND COLLECTOR HEADS AT NEW THROUGH WALL SCUPPERS.	EA	4
16	26 00 00	ELECTRICAL WORK	ALL LABOR, EQUIPMENT, AND MATERIALS REQUIRED TO DISCONNECT ELECTRICAL SERVICES TO ALL ROOFTOP EQUIPMENT TO BE REMOVED AS NECESSARY FOR THE PROPER INSTALLATION OF ROOFING SYSTEM.	EA	1
17	07 53 90	ALTERNATE NO.1 PROVIDE 80 MIL TPO ROOF	IF ALTERNATE IS ACCEPTED REPLACE THE ROOF WITH 80MIL TPO.	LS	1
18	07 53 90	ALTERNATE NO.2 PROVIDE 60 MIL FLEECEBACK TPO ROOF	IF ALTERNATE IS ACCEPTED REPLACE THE ROOF WITH 60MIL FLEECE BACK TPO.	LS	1
19	07 53 90	ALTERNATE NO.3 PROVIDE 80 MIL FLEECEBACK TPO ROOF	IF ALTERNATE IS ACCEPTED REPLACE THE ROOF WITH 80MIL FLEECE BACK TPO.	LS	1

UNIT KEY	
EA	EACH
LF	LINEAR FEET
SF	SQUARE FEET
SQ	SQUARE (100SF)
LS	LUMP SUM

SYMBOLS LEGEND

X #1

ROOF CORE CUT

SLOPE

ROOF SLOPE EXISTING UNLESS NOTED OTHERWISE

PP

PIPE PENETRATION BOX TO BE REMOVED

F

FLUE STACK TO BE REMOVED

V

PLUMBING VENT TO REMAIN REF DETAIL B/R-2

DUCT PENETRATION TO BE REMOVED. REF DETAIL B/R-4

5

5

A4

PHOTO NUMBER
PHOTO REFERENCE (FOUND IN PROJECT MANUAL APPENDIX)
DRAWING SHEET NUMBER

5

5

R-4

6"

DETAIL NUMBER
DETAIL REFERENCE (REFER TO SHEET A-3)
DRAWING SHEET NUMBER
COPING WIDTH OR EXISTING FASCIA DEPTH

TAPERED INSULATION CRICKET

TAPERED INSULATION

4"

THICKNESS OF INSULATION EXCLUDING COVER BOARD

SCUPPER

OVER FLOW SCUPPER WITH COLLECTOR HEAD & DOWN SPOUT REF DETAIL C/R-4

DS

DOWN SPOUT REF DETAIL C/R-4

RD

EXISTING ROOF DRAIN TO REMAIN REF DETAIL A/R-4

J-BOX

JUNCTION BOX TO BE REMOVED

A

ABANDONED PIPE PENETRATION TO BE REMOVED

EF

EXHAUST FAN TO BE REMOVED REF DETAIL B/R-4

S

SURVEILLANCE CAMERA MOUNT

ABANDONED EQUIPMENT CURB TO BE REMOVED REF DETAIL B/R-4

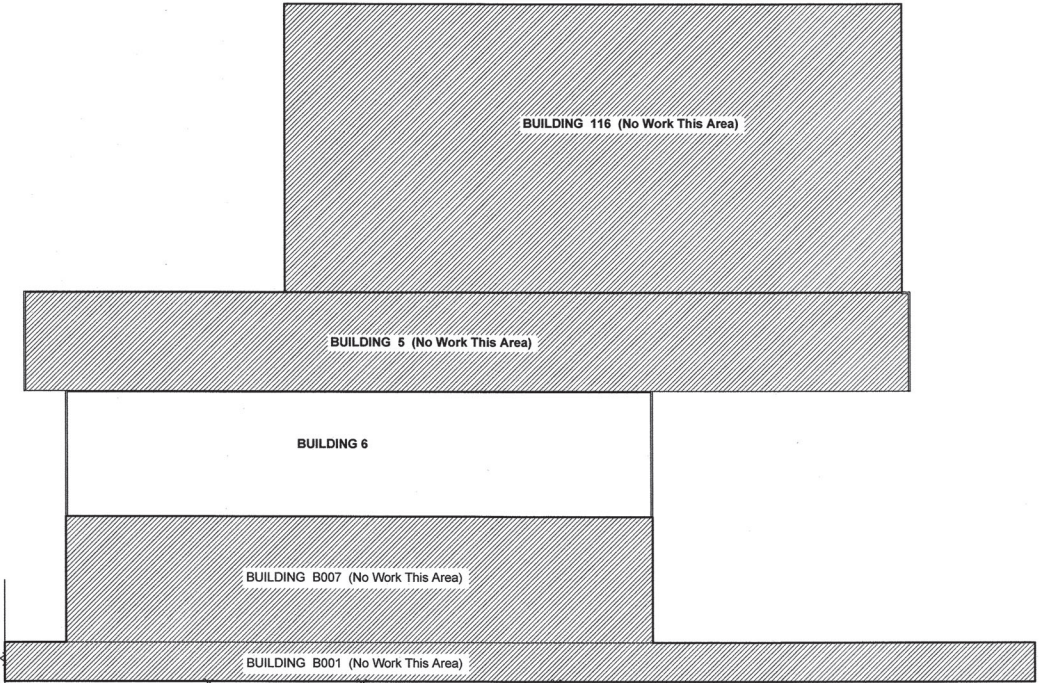

1

KEY PLAN

NOT TO SCALE

MARK	REVISION	BY	DATE	PLAN SCALE:	DRAWN	EAE	APPROVED:
				AS NOTED	DESIGNED	LLV	
					SURVEY		
				PROFILE SCALE:	PROJ. MGR.	W 11/20	
				HORIZONTAL:	LEAD ENGR.	W 12/20	
				1" =	FIELD MGR.	W 12/20	
				VERTICAL:	RECOMMENDED:	HMS 12-20	
				1" =	DESIGN MANAGER		
				FILE:	DRAWING:		CITY ENGINEER
				ATLAS PAGE NO:			DATE: 12-11-20
				SHEET NAME:			SHEET PI OF 9 SHEETS
				SUMMARY OF PAY ITEMS / SYMBOLS LEGEND			SHEET NO.
							PI

STATE OF OKLAHOMA

R. EDWARD OWEN

1302

TULSA, OKLA

REGISTERED ARCHITECT

R. EDWARD OWEN

IBEC

0089

REGISTERED FOR CONTRACT

OKLAHOMA CERTIFICATE OF AUTHORITY #911

EXPIRES 7-30-2021

ROOF REPLACEMENT

AIR FORCE PLANT 3 - BUILDING 6

TULSA INTERNATIONAL AIRPORT

PROJECT NO. - SPI9-I3

CITY OF TULSA, OKLAHOMA

ENGINEERING SERVICES DEPARTMENT

PLANS AND ESTIMATES PREPARED BY:

CYNTERGY, P.L.L.C.

ROOFING CONSULTANTS:

ROOF CONSULTANTS

5350 E. 46TH ST. SUITE 116

TULSA, OK 74135

FILE:

DRAWING:

ATLAS PAGE NO:

SHEET NAME:

SUMMARY OF PAY ITEMS / SYMBOLS LEGEND

APPROVED:

CITY ENGINEER

DATE: 12-11-20

SHEET PI OF 9 SHEETS

SHEET NO.

PI

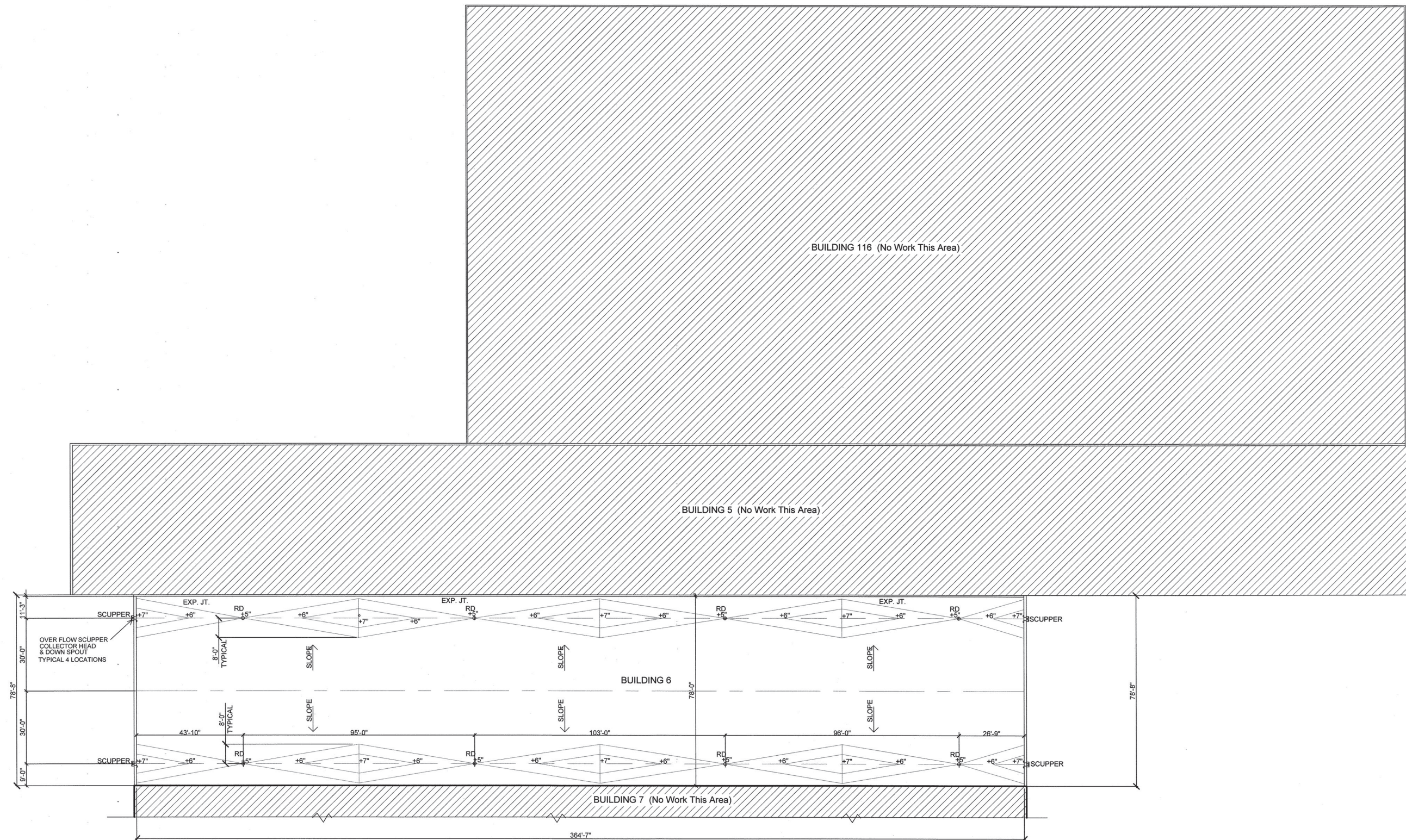

SCOPE OF WORK

1. INSTALL (2) LAYERS 2-1/2" ISOCYANURATE FOAM ROOF INSULATION MECHANICALLY FASTENED OVER VAPOR BARRIER AT BLDG. 6.
2. INSTALL 5/8" DENSDECK PRIME COVER BOARD IN FOAM ADHESIVE OVER ALL ROOF INSULATION AT BLDG 6.
3. INSTALL 1/2" PER FOOT TAPERED INSULATION AT ROOF DRAIN SUMPS.
4. INSTALL RETROFIT DRAINS AT ALL EXISTING ROOF DRAINS SCHEDULED TO REMAIN.



1 TAPERED INSULATION LAYOUT PLAN

BUILDING 116 (No Work This Area)

BUILDING 5 (No Work This Area)

BUILDING 6

BUILDING 7 (No Work This Area)

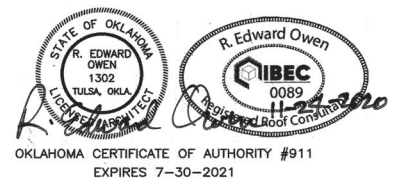

ROOF REPLACEMENT
AIR FORCE PLANT 3 - BUILDING 6
TULSA INTERNATIONAL AIRPORT

PROJECT NO. - SPI9-13

CITY OF TULSA, OKLAHOMA
ENGINEERING SERVICES DEPARTMENT

PLANS AND ESTIMATES PREPARED BY:



ROOFING CONSULTANTS:

ROOF CONSULTANTS
5350 E. 46TH ST. SUITE 116
TULSA, OK 74135

MARK	REVISION	BY	DATE	PLAN SCALE:	DRAWN	EAE	APPROVED:
				AS NOTED	DESIGNED	LLV	
				PROFILE SCALE:	SURVEY		
					PROJ. MGR.	<i>ME 11/20</i>	
				HORIZONTAL:	LEAD ENGR.	<i>ME 12/20</i>	
				Γ =	FIELD MGR.	<i>BE 12/20</i>	
					RECOMMENDED:		
				VERTICAL	<i>HAS 12-20</i>		
				Γ =	DESIGN MANAGER		
				FILE:	DRAWING:		
				ATLAS PAGE NO.			DATE: <i>12-11-20</i>
				SHEET NAME:			SHEET A-2 OF 9 SHEETS
				TAPERED INSULATION LAYOUT PLAN			SHEET NO.
							A-2

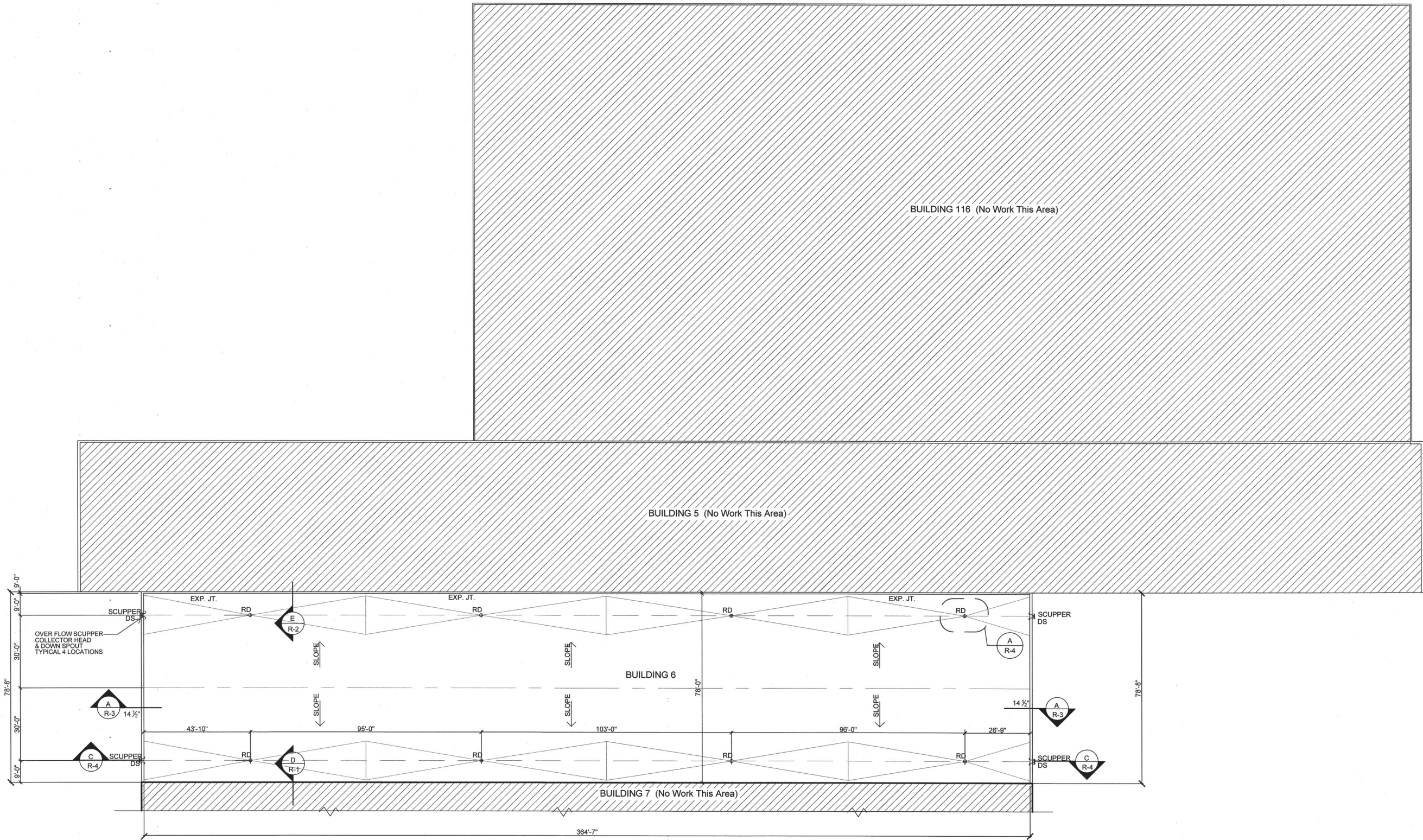

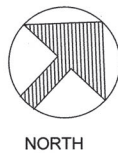

- SCOPE OF WORK**
1. INSTALL 60 MIL ADHERED REINFORCED TPO ON ROOFS AT BLDG. 6.
 2. INSTALL PREFINISHED METAL COPINGS AT PARAPET WALLS.
 3. INSTALL NEW PRE-FINISHED METAL COUNTER FLASHINGS AT OFFSET WALLS AND EQUIPMENT CURBS SCHEDULED TO REMAIN.



1 NEW ROOF PLAN
3/64" = 1'-0"



ROOF REPLACEMENT AIR FORCE PLANT 3 - BUILDING 6 TULSA INTERNATIONAL AIRPORT	
PROJECT NO. - SPI9-I3	
CITY OF TULSA, OKLAHOMA ENGINEERING SERVICES DEPARTMENT	
PLANS AND ESTIMATES PREPARED BY:  CYNTERGY, P.L.L.C.	
ROOFING CONSULTANTS: ROOF CONSULTANTS 5350 E. 46TH ST. SUITE 116 TULSA, OK 74135	
PLAN SCALE: AS NOTED	DRAWN DESIGNED SURVEY
PROFILE SCALE: HORIZONTAL: 1" = VERTICAL: 1" =	PROJ. MGR. LEAD ENGR. FIELD MGR. RECOMMENDED DESIGN MANAGER
FILE: ATLAS PAGE NO. SHEET NAME:	DRAWING: DATE: 12-11-20 SHEET A-3 OF 9 SHEETS SHEET NO.
APPROVED:  CITY ENGINEER	
NEW ROOF PLAN A-3	

V:\Tulsa Public Works\Public Facilities - Roofing - 1454008\Tulsa AFPS Roof Replacement\Drawings\SheetR-1.dwg

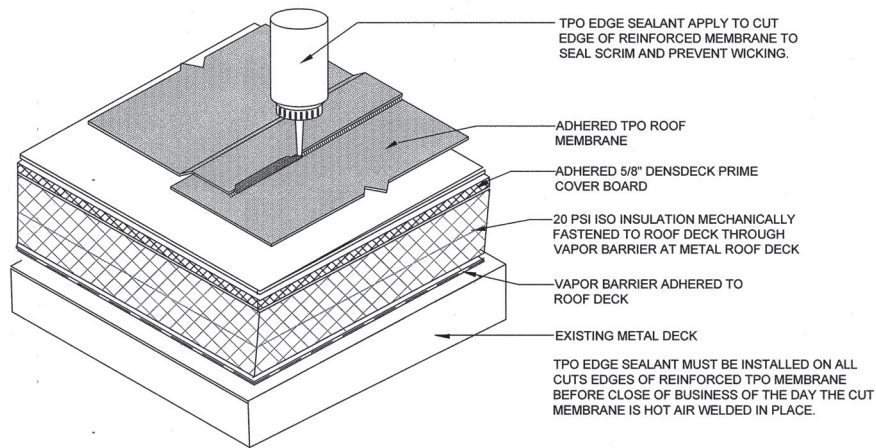

A TPO EDGE SEALANT
NOT TO SCALE

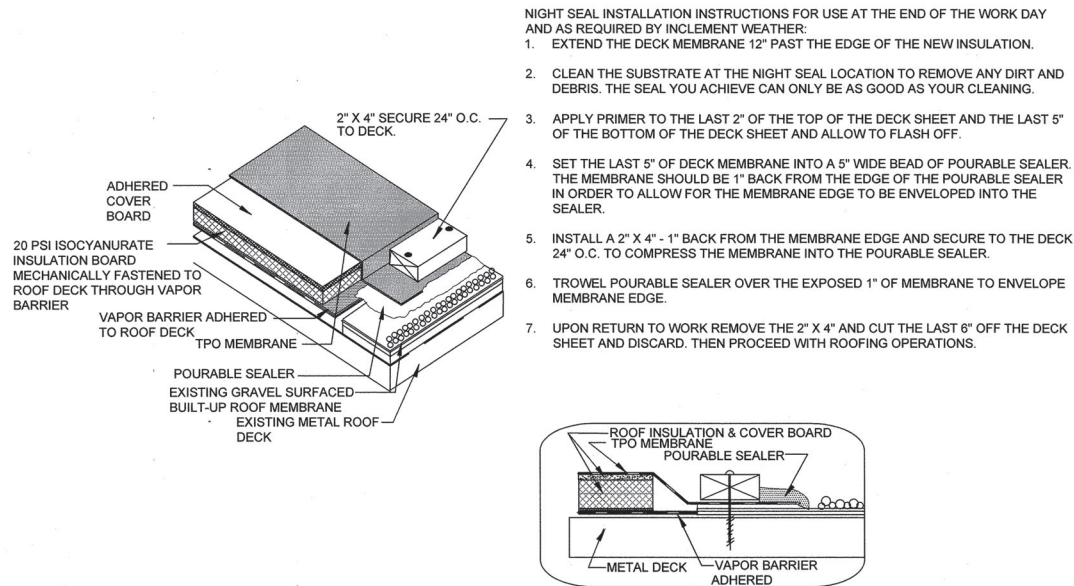

B NIGHT SEAL INSTALLATION
NOT TO SCALE

C NOT USED
NOT TO SCALE

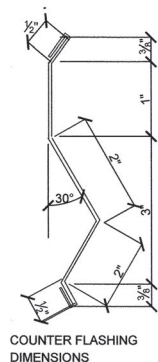
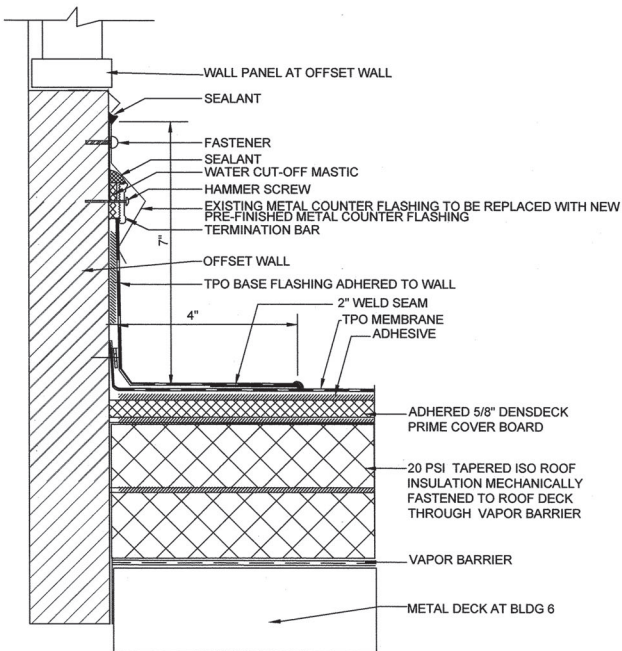

- NOTES:
1. APPLY ON HARD SMOOTH SURFACE ONLY; NOT FOR USE ON WOOD.
 2. WATER CUT-OFF MASTIC MUST BE HELD UNDER CONSTANT COMPRESSION.
 3. DO NOT WRAP COMPRESSION TERMINATION AROUND CORNERS.
 4. ALLOW 1/4\"
 5. TERMINATION BAR MUST BE 1/8\"

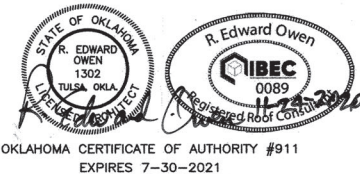

ROOF REPLACEMENT AIR FORCE PLANT 3 - BUILDING 6 TULSA INTERNATIONAL AIRPORT	
PROJECT NO. - SPI9-13	
CITY OF TULSA, OKLAHOMA ENGINEERING SERVICES DEPARTMENT	
PLANS AND ESTIMATES PREPARED BY: C CYNTERGY, P.L.L.C.	
ROOFING CONSULTANTS: ROOF CONSULTANTS 5350 E. 46TH ST. SUITE 116 TULSA, OK 74135	
MARK	REVISION
BY	DATE
PLAN SCALE:	DRAWN
AS NOTED	DESIGNED
PROFILE SCALE:	SURVEY
HORIZONTAL:	PROJ. MGR.
1\"	LEAD ENGR.
VERTICAL:	FIELD MGR.
1\"	RECOMMENDED:
FILE:	DESIGN MANAGER
ATLAS PAGE NO.:	DRAWING:
SHEET NAME:	DATE:
TPO DETAILS	
APPROVED:	
DATE: 12-11-20	
SHEET R-1 OF 9 SHEETS	
SHEET NO.	
R-1	

MEMBRANE SPLICE

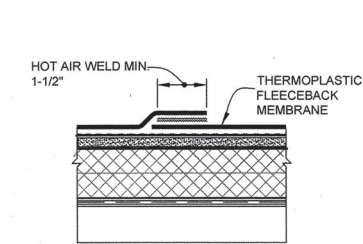

DIMENSION	
(A) 2-1/4"	

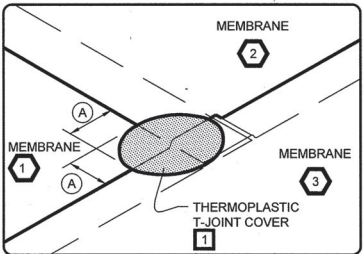

END LAP SPLICE

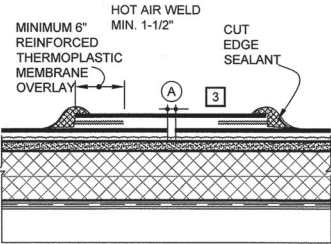

DIMENSION	
(A) 1" MAX.	

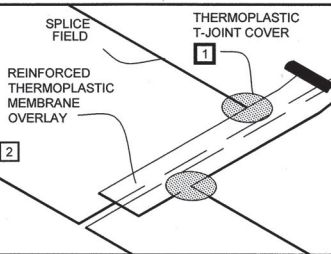

- NOTES:
- 1 WHEN USING 60-MIL THERMOPLASTIC FLEECEBACK MEMBRANE, APPLY A 4-1/2" DIAMETER THERMOPLASTIC "T-JOINT" COVER AT ALL FIELD SPLICE INTERSECTIONS.
 - 2 APPROXIMATELY 1/8" DIAMETER BEAD OF CUT-EDGE SEALANT IS REQUIRED ON CUT EDGES OF REINFORCED TPO MEMBRANE.
- 2 THIS SYMBOL REFERS TO THE SHEET NUMBER WHERE MORE THAN ONE SHEET INTERSECT.

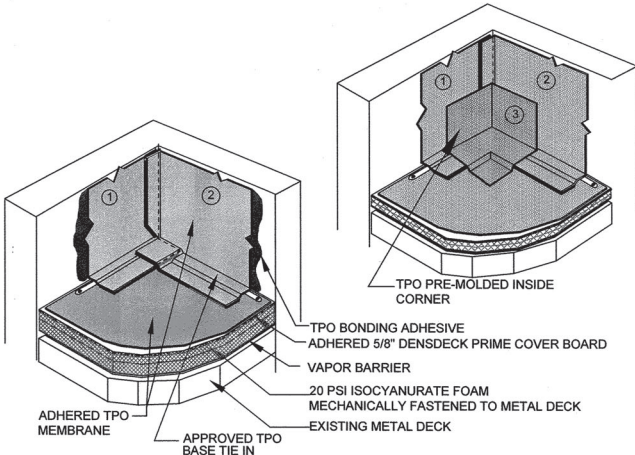

PRE-MOLDED INSIDE CORNER

C NOT TO SCALE

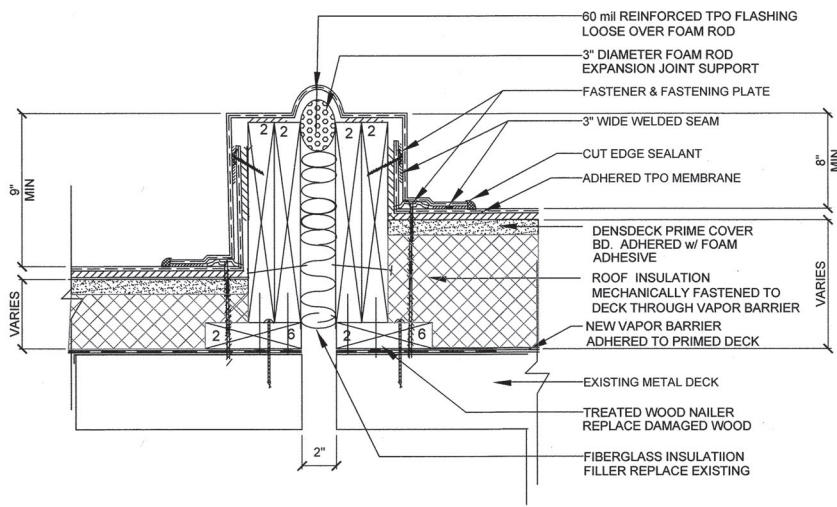

EXPANSION JOINT

E NOT TO SCALE

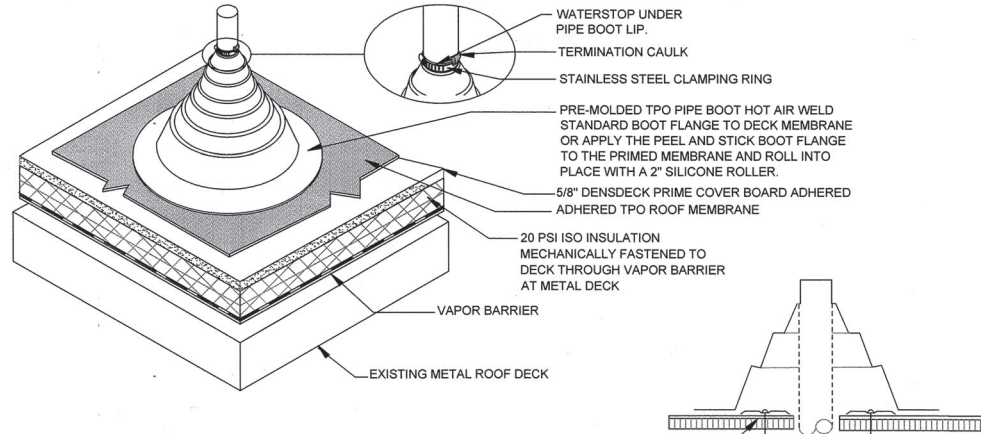

MEMBRANE SECUREMENT AT 12" OUT FROM PENETRATION AND 12" O.C. REQUIRED FOR MECHANICALLY ATTACHED ROOF SYSTEMS - ACCOMPLISH WITH SEAM PLATES AND FASTENERS OVERLAP WITH EITHER TPO COVER TAPE, A TARGET PATCH OF TPO FIELD MEMBRANE FOR THE BOOT FLANGE TO BE WELDED TO OR WITH 6" TPO REINFORCED FLASHING. WHEN INSTALLATION OF THE PIPE BOOT WOULD OVERLAP A FIELD SEAM INSTALL A MINIMUM 24" X 24" TARGET PATCH CENTERED ON THE PENETRATION BEFORE INSTALLING THE PIPE BOOT. AS AN ALTERNATIVE - MEMBRANE SECUREMENT MAY ALSO BE INSTALLED CLOSE TO THE PENETRATION AND FLASHED WITH THE PIPE BOOT AS SHOWN HERE.

PLUMBING VENT (PIPE BOOT)

B NOT TO SCALE

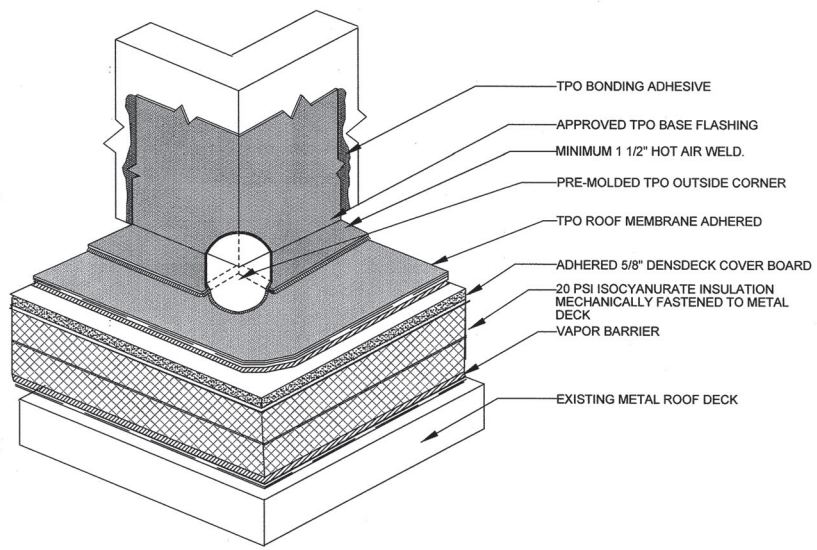

ONE PIECE FLASHING WITH PRE-MOLDED OUTSIDE CORNER

D NOT TO SCALE



ROOF REPLACEMENT AIR FORCE PLANT 3 - BUILDING 6 TULSA INTERNATIONAL AIRPORT	
PROJECT NO. - SPI9-13	
CITY OF TULSA, OKLAHOMA ENGINEERING SERVICES DEPARTMENT	
PLANS AND ESTIMATES PREPARED BY: CYNTERGY, P.L.L.C.	
ROOFING CONSULTANTS: ROOF CONSULTANTS 5350 E. 46TH ST. SUITE 116 TULSA, OK 74135	
PLAN SCALE: AS NOTED	APPROVED: DATE: 12-11-20
PROFILE SCALE: HORIZONTAL: 1" = VERTICAL: 1" =	DESIGNED: SURVEY: PROJ. MGR.: LEAD ENGR.: FIELD MGR.: RECOMMENDED: DESIGN MANAGER:
FILE: ATLAS PAGE NO: SHEET NAME:	DRAWING: SHEET R-2 OF 9 SHEETS SHEET NO.
TPO DETAILS	
R-2	

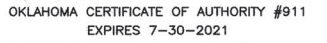

CITY OF TULSA, OKLAHOMA
ENGINEERING SERVICES DEPARTMENT

PLANS AND ESTIMATES PREPARED BY:



ROOFING CONSULTANTS:

ROOF CONSULTANTS
5350 E. 46TH ST. SUITE 116
TULSA, OK 74135

MARK	REVISION	BY	DATE	PLAN SCALE:	DRAWN	EAE	APPROVED:
				AS NOTED	DESIGNED	LLV	
					SURVEY		
				PROFILE SCALE:	PROJ. MGR.	MW 11/20	
				HORIZONTAL: 1" =	LEAD ENGR.	MWH 10/20	
					FIELD MGR.	ECM 12/20	
				VERTICAL 1" =	RECOMMENDED:		
					DESIGN MANAGER	HWS 12-20	
				FILE,	DRAWING,		CITY ENGINEER
				ATLAS PAGE NO.			DATE: 12-11-20
				SHEET NAME,			SHEET R-3 OF 9 SHEETS
							SHEET NO.
				TPO DETAILS			R-3

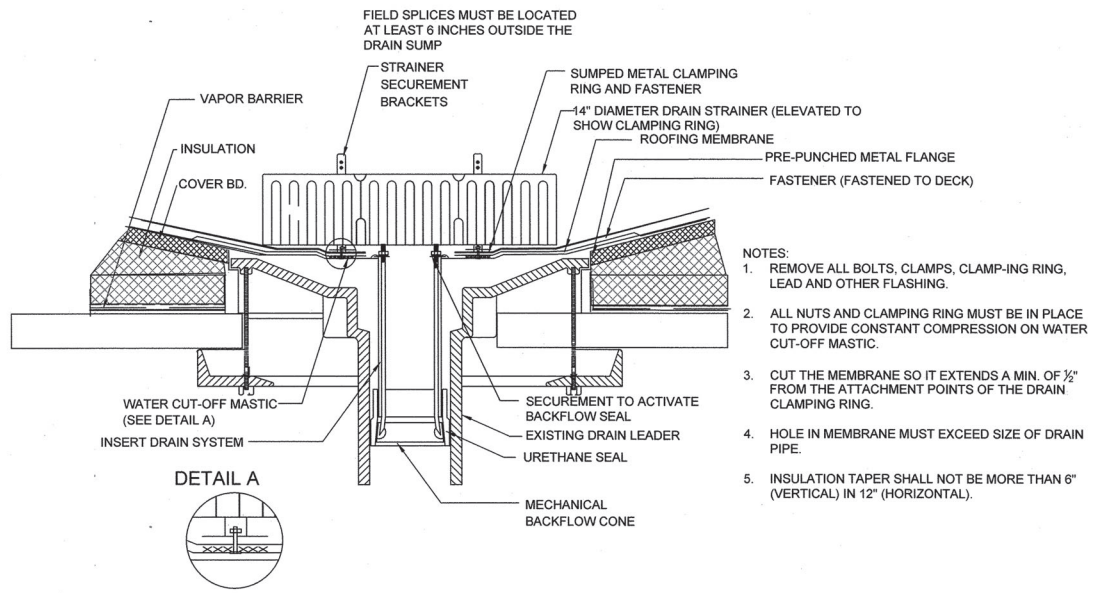

A RETROFIT ROOF DRAIN DETAIL

NOT TO SCALE

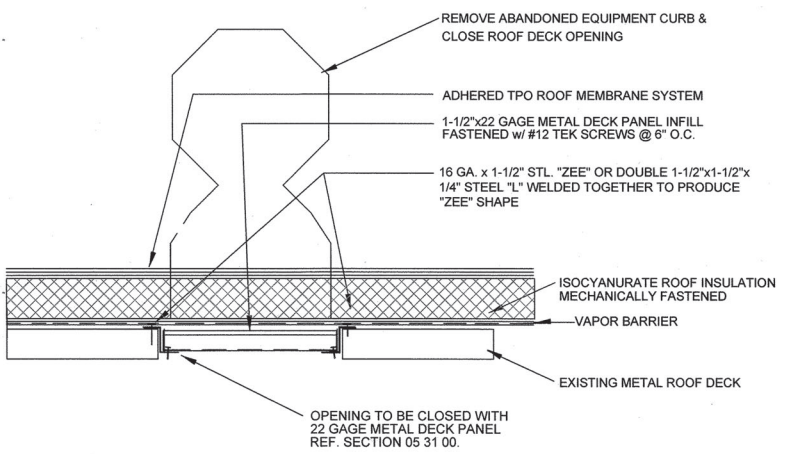

B DECK OPENING CLOSURE

NOT TO SCALE

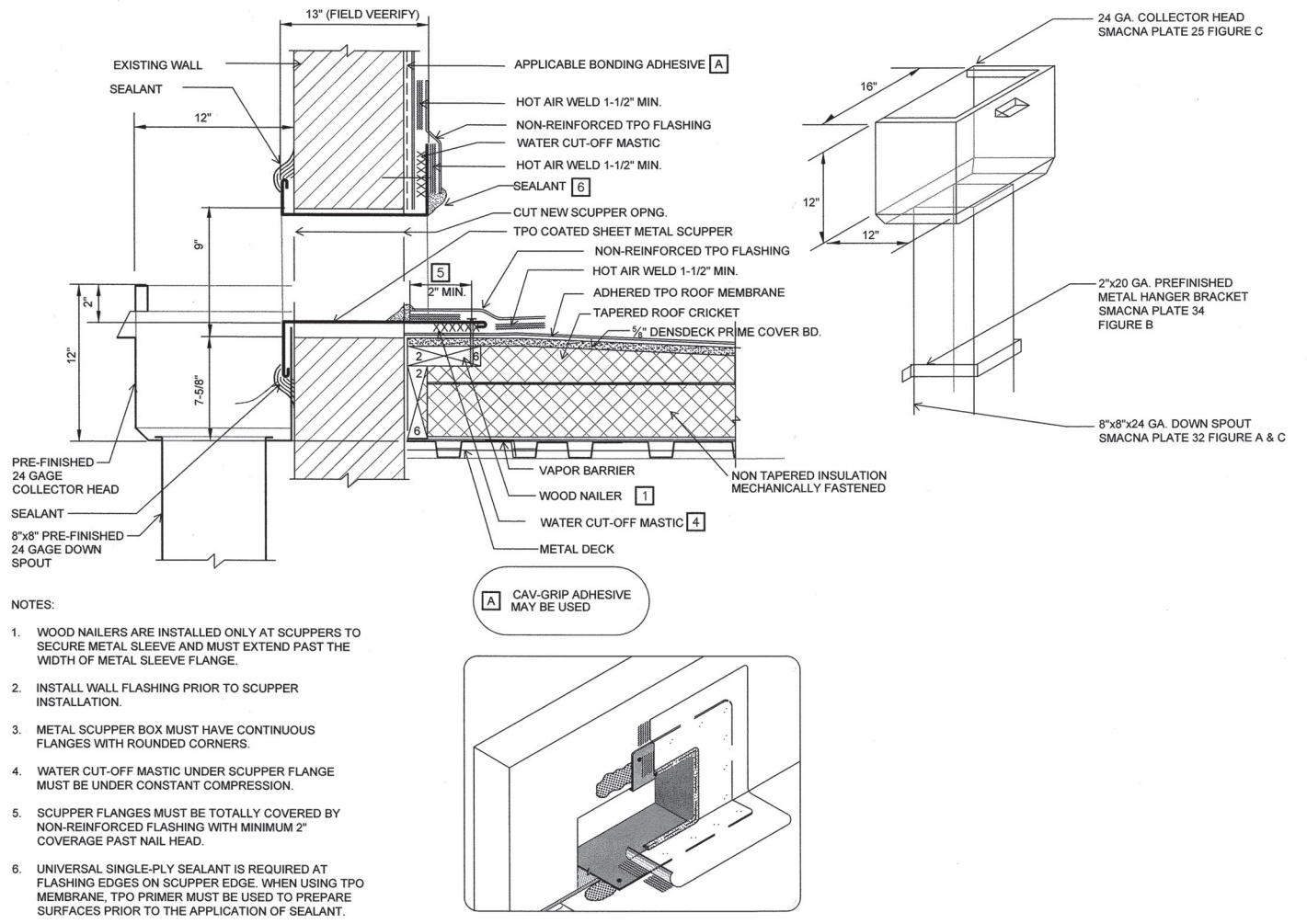

C SCUPPER WITH COATED METAL

NOT TO SCALE

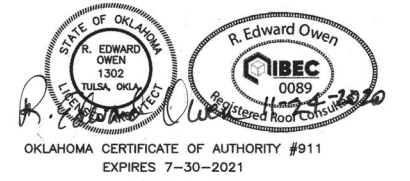

ROOF REPLACEMENT AIR FORCE PLANT 3 - BUILDING 6 TULSA INTERNATIONAL AIRPORT			
PROJECT NO. - SPI9-I3			
CITY OF TULSA, OKLAHOMA ENGINEERING SERVICES DEPARTMENT			
PLANS AND ESTIMATES PREPARED BY: C CYNTERGY, P.L.L.C.			
ROOFING CONSULTANTS: ROOF CONSULTANTS 5350 E. 46TH ST. SUITE 116 TULSA, OK 74135			
MARK	REVISION	BY	DATE
PLAN SCALE:	DRAWN	EAE	APPROVED:
AS NOTED	DESIGNED	LLV	
	SURVEY		
PROFILE SCALE:	PROJ. MGR.	11/12/20	
HORIZONTAL:	LEAD ENGR.	12/12/20	
Γ =	FIELD MGR.	12/12/20	
VERTICAL	RECOMMENDED	11/12/20	
Γ =	DESIGN MANAGER		
FILE:	DRAWING:	DATE: 12-11-20	
ATLAS PAGE NO.		SHEET R-3 OF 9 SHEETS	
SHEET NAME:		SHEET NO.	
TPO DETAILS			R-4