

# Invitation for Bid (IFB)

## TAC1196A

**Supplies or Services Requested:** Corrugated PP & HDPE Pipe and Fittings

**Department:** Streets and Stormwater

**NIGP Commodity Code(s):**

658-56, 659-97

### Solicitation Schedule

EVENT	DATE
IFB Issue Date	5/2/2023
Pre-Bid Conference <i>Location</i>	No Pre-Bid Conference
Deadline for Questions <i>Submitted to assigned buyer via email.</i>	5/15/2023 <i>10 Days prior to IFB due date</i>
Bid Submission Date <i>Either mailed or delivered to City Clerk address. Bids are open the day after the due date.</i>	5/24/2023

If You have any questions or need additional information, contact the Assigned Buyer:

Julie Miller | [jamiller@cityoftulsa.org](mailto:jamiller@cityoftulsa.org)

*All questions should be emailed with **TAC 1196A** on the subject line.*

### Submit Bids (sealed) to:

City of Tulsa – City Clerk’s Office  
175 E. 2<sup>ND</sup> St., Suite 260  
Tulsa, OK 74103

*Bids (2 total: 1 original, 1 copy) must be sealed and either mailed or delivered. Write the Bid Number, Supplies or Service requested (as listed above), and Bid Opening Date on the lower left corner of the outside of Your Bid envelope. Feel free to use included packing slip. No faxed or emailed Bids will be considered. Barring certain circumstances (Section III-5), Bids received after the stated date and time **will not be accepted and will be returned to the Bidder unopened.***



**CITY OF**  
**Tulsa**  
*A New Kind of Energy.*

## I. STATEMENT OF PURPOSE:

### 1. Overview and Goals

The goal of this IFB is to secure a source to purchase Corrugated PP & HDPE Pipe and Fittings for use by the Streets and Stormwater department of the City of Tulsa.

### 2. Term of Contract

The City intends to award a one-year annual contract. The City may offer the Seller the opportunity for additional one-year terms. The City also reserves the right to make multiple or partial awards. To do business with the City, You must agree to the terms and conditions of the City's standard Purchase Agreement, indicated by Your Authorized Agent's signature on the Purchase Agreement.

Capitalized terms used in this IFB and not defined in the Purchase Agreement shall have the meanings as ascribed to them in Title 6, Chapter 4 of the [Tulsa Revised Ordinances](#).

The entire Invitation for Bid (IFB), including any additional information submitted by Bidder and Accepted by City will be included as part of the Agreement between Seller and City. **All sheets of this IFB (including Sections I-V) must be submitted.**

### ***Authorized Agent***

Several parts of the Bid (Affidavits, Purchase Agreement) must be signed by an “**Authorized Agent**.” An Authorized Agent means an agent who is legally authorized to bind the Seller under the law of the state in which the Seller is legally organized. For instance, under Oklahoma law, the Authorized Agent for each of the following types of entities is as stated below:

- **Corporations** – the president, vice president, board chair or board vice chair can sign; others can sign if they have and provide the City with (i) a corporate resolution giving them authority to bind the Seller, and (ii) a recent corporate secretary's certificate indicating the authority is still valid.
- **General Partnerships** – any partner can sign to bind all partners.
- **Limited Partnerships** – the general partner must sign.
- **Individuals** – no additional authorization is required, but signatures must be witnessed and notarized.
- **Sole Proprietorship** – the owner can sign. Any other person can sign if s/he provides a recent Power of Attorney, signed by the owner, authorizing him/her to bind the sole proprietorship.
- **Limited Liability Company (LLC)** – The manager as named in the Operating Agreement can sign. Any person authorized by the Operating Agreement or a member can sign providing the person submits a copy of the authorization with a certificate of the members indicating the authorization is still valid.

Entities organized in states other than Oklahoma must follow the law of the state in which they are organized.

## **II. SCOPE OF SERVICES AND SPECIFICATIONS**

### **1. Scope of Services**

The City is requesting Bids for Corrugated PP & HDPE Pipe and Fittings for use by the Streets and Stormwater Department.

#### **Delivery Requirements**

All prices quoted shall be based on delivery F.O.B. Tulsa, Oklahoma or to any other points as may be designated in the Specifications, with all charges prepaid by Seller to the actual point of delivery. Bids must state the number of Days required for delivery under normal conditions.

Absolutely no items over 500lbs. may be directly shipped to the City requiring the City personnel to unload from the shipping truck or trailer. The City carries no responsibility for any damages incurred during an unloading occurrence. All unloading shall be the responsibility of the Seller and/or shipping entity.

### **2. Specifications**

#### **N-12 ST IB PIPE (PER AMERICAN ASSOCIATION OF STATE HIGHWAY AND TRANSPORTATION OFFICIALS (AASHTO)) SPECIFICATION**

##### **Scope**

This Specification describes 4-inch through 60-inch (100 to 1500 mm) ADS N-12 ST IB pipe (per AASHTO) for use in gravity-flow land drainage applications.

##### **Pipe Requirements**

N-12 ST IB pipe (per AASHTO) shall have a smooth interior and annular exterior corrugations. • 4- through 10-inch (100 to 250 mm) pipe shall meet AASHTO M252, Type S or SP. • 12- through 60-inch (300 to 1500 mm) pipe shall meet AASHTO M294, Type S or SP, or American Society for Testing and Materials (ASTM) F2306. • Manning's "n" value for use in design shall be 0.012.

##### **Joint Performance**

Pipe shall be joined using a bell & spigot joint meeting the requirements of AASHTO M252, AASHTO M294, or ASTM F2306. The joint shall be soil-tight and gaskets, when applicable, shall meet the requirements of ASTM F477. Gaskets shall be installed by the pipe manufacturer and covered with a removable, protective wrap to ensure the gasket is free from debris. A joint lubricant available from the manufacturer shall be used on the gasket and bell during assembly.

##### **Fittings**

Fittings shall conform to AASHTO M252, AASHTO M294, or ASTM F2306. Bell and spigot connections shall utilize a spun-on or welded bell and valley or saddle gasket meeting the soil-tight joint performance requirements of AASHTO M252, AASHTO M294, or ASTM F2306.

##### **Material Properties**

Virgin material for pipe and fitting production shall be high density polyethylene conforming with the minimum requirements of cell classification 424420C for 4- through 10-inch (100 to 250 mm) diameters, and 435400C for 12- through 60-inch (300 to 1500 mm) diameters, as defined and described in the latest version of ASTM D3350, except that carbon black content should not exceed 4%. The 12- through 60-inch (300 to 1500 mm) virgin pipe material shall comply with the notched constant ligament-stress (NCLS) test as specified in Sections 9.5 and 5.1 of AASHTO M294 and ASTM F2306, respectively.

**Pipe Dimensions**

Nominal Diameter, in (mm)														
Pipe I.D. in (mm)	4 (100)	6 (150)	8 (200)	10 (250)	12 (300)	15 (375)	15 (375)	18 (450)	24 (600)	30 (750)	36 (900)	42 (1050)	48 (1200)	60 (1500)
Pipe O.D.* in (mm)	4.8 (122)	6.9 (175)	9.1 (231)	11.4 (290)	14.5 (368)	18 (457)	22 (559)	28 (711)	36 (914)	42 (1067)	48 (1219)	54 (1372)	61 (1549)	67 (1702)
Perforations	All Diameters Available with or without perforations.													

**HP STORM 12"- 60" PIPE SPECIFICATION****Scope**

This Specification describes 12- through 60-inch (300 to 1500 mm) HP Storm pipe for use in gravity-flow storm drainage applications.

**Pipe Requirements**

HP Storm pipe shall have a smooth interior and annular exterior corrugations. • 12- through 60-inch (300 to 1500 mm) pipe shall meet ASTM F2881 or AASHTO M330 • Manning's "n" value for use in design shall be 0.012

**Joint Performance**

Pipe shall be joined using a bell & spigot joint meeting the requirements of ASTM F2881 or AASHTO M330. The joint shall be watertight according to the requirements of ASTM D3212. Gaskets shall meet the requirements of ASTM F477. Gasket shall be installed by the pipe manufacturer and covered with a removable, protective wrap to ensure the gasket is free from debris. A joint lubricant available from the manufacturer shall be used on the gasket and bell during assembly. 12- through 60-inch (300 to 1500 mm) diameters shall have an exterior bell wrap installed by the manufacturer.

**Fittings**

Fittings shall conform to ASTM F2881 or AASHTO M330. Bell and spigot connections shall utilize a welded or integral bell and valley or inline gaskets meeting the watertight joint performance requirements of ASTM D3212.

**Field Pipe and Joint Performance**

To assure watertightness, field performance verification may be accomplished by testing in accordance with ASTM F1417 or ASTM F2487. Appropriate safety precautions must be used when field-testing any pipe material. Contact the manufacturer for recommended leakage rates.

**Material Properties**

Polypropylene compound for pipe and fitting production shall be impact modified copolymer meeting the material requirements of ASTM F2881, Section 5 and AASHTO M330, Section 6.1.

**Pipe Dimensions**

Nominal Pipe I.D. in (mm)	12 (300)	15 (375)	18 (450)	24 (600)	30 (750)	36 (900)	42 (1050)	48 (1200)	60 (1500)
Average Pipe I.D. in (mm)	12.2 (310)	15.1 (384)	18.2 (462)	24.1 (612)	30.2 (767)	36.0 (914)	42.0 (1067)	47.9 (1217)	59.9 (1521)
Average Pipe O.D. in (mm)	14.5 (368)	17.7 (450)	21.4 (544)	28.0 (711)	35.5 (902)	41.5 (1054)	47.4 (1204)	54.1 (1374)	67.1 (1704)
Minimum Pipe Stiffness * @ 5% Deflection #/in./in. (kN/m <sup>2</sup> )	75 (517)	60 (414)	56 (386)	50 (345)	46 (317)	40 (276)	35 (241)	35 (241)	30 (207)

**REPORTING:**

Seller will provide Quarterly and Annual Usage Reports on all Supplies sold to the City of Tulsa. Reports should be made available within **15 days** following the request made by the City of Tulsa.

**REMAINDER OF PAGE INTENTIONALLY LEFT BLANK.**

### III. BID SUBMISSION INSTRUCTIONS AND INFORMATION

1. **Bidder Registration**: To ensure timely updates and alerts about business opportunities with the City, interested Bidders should register as a Bidder with the City. To register, interested Bidders should complete the City's online vendor registration form ([linked here](#)). If You have any questions, email Jina Djahedian at [purchasing@cityoftulsa.org](mailto:purchasing@cityoftulsa.org) or check the City's "[Selling to the City](#)" Website.
2. **Pre-Bid Conference**: If a pre-Bid conference is required, see the first page for time and location.  
**No Pre-Bid Conference**
3. **Questions and Concerns**: As You prepare Your Bid response, You may have questions or points of clarification around this Solicitation. Any questions or comments about this Invitation for Bid must be sent via e-mail to the buyer listed on the first page "Assigned Buyer" and be received at least **10 Days prior to the Bid Submission Date**. Please include the IFB Bid number (as indicated on the title page) on all communications. Bidders may only communicate with the City through the Assigned Buyer – communication with other City staff could result in disqualification.
4. **Issuing of Addenda**: The City may addend or amend its IFB at any time before the Bid Submission Date. In addition to registering as a Bidder with the City, Bidders can check the "Purchasing Bid Opportunities & Results" page on the City Website for the latest updates ([linked here](#)). Any such amendments shall become a part of the Agreement. You must acknowledge receipt of any Addenda or Amendments by writing in the issued Addenda numbers on Exhibit A – Delivery and Pricing. City may reject any Bid that fails to acknowledge any Addenda or Amendments.
5. **Submission and Receipt of Bids**: The City requires two completed Invitation for Bids: 1 Original and 1 Copy. Each must be clearly labeled on the front sheet indicating "Original" or "Copy." Use the Bidder Checklist to ensure Your Bid includes all required components. If a copy on electronic media is also required, the box below will be checked.

☐ Electronic Copy also required.

**Bids must be received no later than 5:00 PM (CST) on the Bid Submission Date (see first page) and delivered to:**

**City of Tulsa - City Clerk's Office  
175 East 2<sup>nd</sup> Street, Suite 260  
Tulsa Oklahoma 74103**

Bids must be sealed and either mailed or delivered. The package, container, or envelope should contain both of Your completed Bids, the original and the copy. Please use the provided label on the last page of this IFB to clearly write the Bidder's legal name and Bid number on the outside of the package, container, or envelope. No faxed or emailed Bids will be considered.

Bids received after the stated date and time **will not be accepted**. The timestamp clock located at the City Clerk's Office on the second floor of City Hall at 175 East 2nd Street, Suite 260, Tulsa, Oklahoma, 74103 is the City's official bid clock for this IFB. Timeliness of Bid submittals will be determined using only this clock.

***Exceptions to Timeliness Requirement***

The Purchasing Agent, at his/her sole discretion, may make exceptions only for the following reasons:

- City Hall closed for business for part or all of the day on the date the response was due;
- If the Purchasing Agent deems it appropriate due to large-scale disruptions in supply chains and the transportation industry that may have prevented delivery as required;
- If documented weather conditions caused the late delivery. You must provide documentation of such weather to the satisfaction of the Purchasing Agent.

In the event that the Bid submittal is delivered after the time specified and does not meet the exceptions listed above, the Bid will not be accepted and the submittal envelope will not be opened.

The City will not be liable for delays in delivery of Bids to the City due to handling by the U.S. Postal Service, or any other type of delivery service. The City reserves the right to postpone the date and time for submittal of Bids at any time prior to the Bid Opening Date or to delay or reschedule the Bid Opening Date for its own convenience.

The City reserves the right to cancel, revise, or amend this IFB and associated bidding documents up to the time specified for receipt of Bids.

6. **Bid Opening**: All Bid openings are public and take place at 8:30 a.m. Thursday, the day after Bids are due. The Bid openings are held in the City of Tulsa Council Meeting Room, 175 East 2<sup>nd</sup> Street, 2<sup>nd</sup> Floor, Tulsa, Oklahoma.

## **IV. BID EVALUATION AND AWARD**

1. **Bid Evaluation**: The Assigned Buyer and departmental staff will work together to determine the winning Bid. Generally speaking, the Bid award will go to the **Lowest Secure Bidder: the Supply or Service that can best meet the City's needs at the lowest cost.** In addition to price and specifications, the Buyer and departmental staff may also evaluate Bidder history and experience, delivery time, maintenance requirements, and performance data, among other factors.
2. **Bid Rejection or Withdrawal**: The City may reject any or all Bids in whole or in part. Reasons a Bid may be rejected include, but are not limited to the following:
  - A submitted Bid does not contain all the necessary materials, signatures, and/or affidavits (listed on the included checklist);
  - The Bid does not meet specifications and requirements in some material way;
  - The Bidder holds outstanding debt to the City;
  - The Bidder adds additional terms and conditions that modify IFB requirements or attempt to limit Bidder's liability to the City.

City reserves the right to waive minor deficiencies of specifications, technicalities or informalities in a Bid, provided that the best interest of the City would be served without prejudice to the rights of other Bidders. Bid withdrawal, meanwhile, may only be accomplished by having an Authorized Agent request the withdrawal in person at the City Clerk's office before the City's close of business on the Bid Submission Date.



3. **Bid Award Recommendation and Appeal:** Upon confirming the Bid recommended for selection, the Assigned Buyer will email all participating Bidders a memo announcing the recommended Bid. This email will also share the time, date, and virtual meeting link for the Standard, Specifications, and Award (SSA) committee meeting where the Bid award recommendation will be reviewed.

If approved by SSA, the award recommendation is then sent to the Mayor for the Mayor's final approval. SSA meetings are held Thursdays at 8:30am in the City of Tulsa Council Meeting Room, 175 East 2<sup>nd</sup> Street, 2<sup>nd</sup> Floor, Tulsa, Oklahoma. The meeting will be held on a given Thursday at 8:30 am, depending on when the Bid award has been determined. During this meeting, Bidders who are not recommended for award can issue an appeal and ask that the Bid award be reconsidered. Bidders who are not recommended for award can also email the Assigned Buyer prior to the SSA meeting if they have any questions or concerns regarding the award recommendation.

If/when the Bid award is approved by the SSA committee, the City will make available on the City's Purchasing Website a summary of Bids received generally within 5 working days after the Bid Opening Date. After a Bid award is recommended to the Mayor, a copy of the Bid summary will be available in the City Clerk's Office. Bid results are not provided in response to telephone or email inquiries. All Bid awards are subject to Acceptance by the City.

**REMAINDER OF PAGE INTENTIONALLY LEFT BLANK.**



## V. BID PROCESSING

1. **Forms, Notice to Proceed, and Irrevocability of Offer:** If the City Accepts Your Bid, You will have ten (10) Days from notification of the Acceptance to provide a completed IRS form W-9. You cannot start work until authorized to do so by the Purchasing Agent or a representative.

Bidder understands and acknowledges that the offer submitted as the Bid is firm and irrevocable from the City's close of business on the Bid Submission Date until the date the City Accepts the Bid or 365 Days after the Bid Opening Date, whichever is earlier.

2. **Purchase Order Without Contract:** If the successful Bid is less than One Hundred Thousand Dollars (\$100,000), the City, in its sole discretion, may Accept the Bid upon written approval of the Mayor rather than execute the Purchase Agreement. Instead, the City will purchase the Supplies and/or Services by issuing a purchase order. In any event, the terms of this IFB will govern the transaction and be enforceable by the City and Seller.

3. **Insurance:**

Yes: ☒

No: ☐

Seller and its subcontractors must obtain at Seller's expense and keep in effect so long as City is purchasing Supplies or Services from Seller pursuant to this Bid, policies of insurance in the minimum amounts set forth below and Workers' Compensation and Employer's Liability insurance in the statutory limits required by law.

General Liability: personal injury and property damage, each occurrence	\$1,000,000.00
Automobile Liability: Combined Single Limit (CSL), each occurrence	\$1,000,000.00
Workers' Compensation	(Statutory limits)

**Seller's insurer must be authorized to transact business in the State of Oklahoma.** Seller will have 10 Days after notification that its Bid was Accepted by the City to provide proof of coverage. The Certificate of Insurance must be completed with the following information:

- A. Your name
- B. Insurer's name and address
- C. Policy number
- D. Liability coverage and amounts
- E. Commencement and expiration dates
- F. Signature of authorized agent of insurer

Seller shall not cause any required insurance policy to be cancelled nor permit it to lapse. Failure of the Seller to comply with the insurance requirements may be deemed a breach of the contract.

4. **Bonding:** Yes: ☐ No: ☒

5. **Federal Funding:** Yes: ☐ No: ☒

6. **References:** Yes: ☐ No: ☒

**EXHIBIT A – DELIVERY AND PRICING****Bidder's Legal Name:** \_\_\_\_\_

(Must be Bidder's company name as reflected on its organizational documents, filed with the state in which Bidder is organized)

**Delivery:** If Your Bid is Accepted, state the number of Days You need to deliver the Supplies and/or to begin providing Services: \_\_\_\_\_

You must be able to deliver the Supplies and/or Services as specified in Your Bid. Failure to do so may result in City terminating the Agreement and pursuing collection under any performance bond, as well as seeking any other damages to which it may be entitled in law or in equity.

**Pricing:****SECTION 1****SELLER'S PROPOSAL**

Item	Description	Quantity	Unit of Measure	Unit Cost	Extended Cost	Mfg. Name & Part #
1	4" Nom ID N-12 ST IB HDPE CORRUGATED PIPE ADS, Inc or Acceptable Equivalent	100'	FT	\$ _____	\$ _____	
2	6" Nom ID N-12 ST IB HDPE CORRUGATED PIPE ADS, Inc or Acceptable Equivalent	100'	FT	\$ _____	\$ _____	
3	8" Nom ID N-12 ST IB HDPE CORRUGATED PIPE ADS, Inc or Acceptable Equivalent	100'	FT	\$ _____	\$ _____	
4	10" Nom ID N-12 ST IB HDPE CORRUGATED PIPE ADS, Inc or Acceptable Equivalent	100'	FT	\$ _____	\$ _____	
5	12" Nom ID N-12 ST IB HDPE CORRUGATED PIPE ADS, Inc or Acceptable Equivalent	100'	FT	\$ _____	\$ _____	
6	15" Nom ID N-12 ST IB HDPE CORRUGATED PIPE ADS, Inc or Acceptable Equivalent	100'	FT	\$ _____	\$ _____	
7	18" Nom ID N-12 ST IB HDPE CORRUGATED PIPE ADS, Inc or Acceptable Equivalent	100'	FT	\$ _____	\$ _____	
8	24" Nom ID N-12 ST IB HDPE CORRUGATED PIPE ADS, Inc or Acceptable Equivalent	100'	FT	\$ _____	\$ _____	
9	30" Nom ID N-12 ST IB HDPE CORRUGATED PIPE ADS, Inc or Acceptable Equivalent	100'	FT	\$ _____	\$ _____	
10	36" Nom ID N-12 ST IB HDPE CORRUGATED PIPE ADS, Inc or Acceptable Equivalent	100'	FT	\$ _____	\$ _____	
11	42" Nom ID N-12 ST IB HDPE CORRUGATED PIPE ADS, Inc or Acceptable Equivalent	100'	FT	\$ _____	\$ _____	
12	48" Nom ID N-12 ST IB HDPE CORRUGATED PIPE ADS, Inc or Acceptable Equivalent	100'	FT	\$ _____	\$ _____	
13	54" Nom ID N-12 ST IB HDPE CORRUGATED PIPE ADS, Inc Or Acceptable Equivalent	100'	FT	\$ _____	\$ _____	

14	60" Nom ID N-12 ST IB HDPE CORRUGATED PIPE ADS, Inc or Acceptable Equivalent	100'	FT	\$ _____	\$ _____	
----	--	------	----	----------	----------	--

**Section 1: TOTAL EXTENDED COST (All costs must be included or Your Bid will be disqualified)**

**Transfer Your Total Extended Cost to Bid Summary**

**\$ \_\_\_\_\_**

## SECTION 2

## SELLER'S PROPOSAL

Item	Description	Quantity	Unit of Measure	Unit Cost	Extended Cost	Mfg. Name & Part #
1	12" Nom ID HP STORM PP CORRUGATED PIPE ADS, Inc or Acceptable Equivalent	100'	FT	\$ _____	\$ _____	
2	15" Nom ID HP STORM PP CORRUGATED PIPE ADS, Inc or Acceptable Equivalent	100'	FT	\$ _____	\$ _____	
3	18" Nom ID HP STORM PP CORRUGATED PIPE ADS, Inc or Acceptable Equivalent	100'	FT	\$ _____	\$ _____	
4	24" Nom ID HP STORM PP CORRUGATED PIPE ADS, Inc or Acceptable Equivalent	100'	FT	\$ _____	\$ _____	
5	30" Nom ID HP STORM PP CORRUGATED PIPE ADS, Inc or Acceptable Equivalent	100'	FT	\$ _____	\$ _____	
6	36" Nom ID HP STORM PP CORRUGATED PIPE ADS, Inc or Acceptable Equivalent	100'	FT	\$ _____	\$ _____	
7	42" Nom ID HP STORM PP CORRUGATED PIPE ADS, Inc or Acceptable Equivalent	100'	FT	\$ _____	\$ _____	
8	48" Nom ID HP STORM PP CORRUGATED PIPE ADS, Inc or Acceptable Equivalent	100'	FT	\$ _____	\$ _____	
9	60" Nom ID HP STORM PP CORRUGATED PIPE ADS, Inc or Acceptable Equivalent	100'	FT	\$ _____	\$ _____	

**Section 2: TOTAL EXTENDED COST (All costs must be included or Your Bid will be disqualified)**

**Transfer Your Total Extended Cost to Bid Summary**

**\$ \_\_\_\_\_**

**SECTION 3****SELLER'S PROPOSAL**

Item	Description	Quantity	Unit of Measure	Unit Cost	Extended Cost	Mfg. Name & Part #
1	3" External Snap Coupler ADS, Inc # 0312AA Or Acceptable Equivalent	5	EA	\$ _____	\$ _____	
2	4" External Snap Coupler ADS, Inc # 0412AA* Or Acceptable Equivalent	5	EA	\$ _____	\$ _____	
3	5" External Snap Coupler ADS, Inc # 0512AA Or Acceptable Equivalent	5	EA	\$ _____	\$ _____	
4	6" External Snap Coupler ADS, Inc # 0612AA Or Acceptable Equivalent	5	EA	\$ _____	\$ _____	
5	8" External Snap Coupler ADS, Inc # 0812AA Or Acceptable Equivalent	5	EA	\$ _____	\$ _____	
6	10" External Snap Coupler ADS, Inc # 1012AA Or Acceptable Equivalent	5	EA	\$ _____	\$ _____	
7	3" Single Wall Split Coupler ADS, Inc # 0311AA Or Acceptable Equivalent	5	EA	\$ _____	\$ _____	
8	4" Single Wall Split Coupler ADS, Inc # 0411AA Or Acceptable Equivalent	5	EA	\$ _____	\$ _____	
9	5" Single Wall Split Coupler ADS, Inc # 0511AA Or Acceptable Equivalent	5	EA	\$ _____	\$ _____	
10	6" Single Wall Split Coupler ADS, Inc # 0611AA Or Acceptable Equivalent	5	EA	\$ _____	\$ _____	
11	8" Single Wall Split Coupler ADS, Inc # 0811AA* Or Acceptable Equivalent	5	EA	\$ _____	\$ _____	
12	10" Single Wall Split Coupler ADS, Inc # 1011AA Or Acceptable Equivalent	5	EA	\$ _____	\$ _____	
13	12" Single Wall Split Coupler ADS, Inc # 1211AA Or Acceptable Equivalent	5	EA	\$ _____	\$ _____	

\*Denotes parts that can also be used on Dual Wall Pipe.

**Section 3: TOTAL EXTENDED COST (All costs must be included or Your Bid will be disqualified)**

**Transfer Your Total Extended Cost to Bid Summary**

\$ \_\_\_\_\_

**SECTION 4****SELLER'S PROPSAL**

Item	Description	Quantity	Unit of Measure	Unit Cost	Extended Cost	Mfg. Name & Part #
1	4" x 3" Single Wall Snap Reducing Coupler ADS, Inc # 0314AA Or Acceptable Equivalent	5	EA	\$ _____	\$ _____	
2	5" x 4" Single Wall Snap Reducing Coupler ADS, Inc # 0514AA Or Acceptable Equivalent	5	EA	\$ _____	\$ _____	
3	6" x 4" Single Wall Snap Reducing Coupler ADS, Inc # 0614AA Or Acceptable Equivalent	5	EA	\$ _____	\$ _____	
4	6" x 5" Single Wall Snap Reducing Coupler ADS, Inc # 0516AA Or Acceptable Equivalent	5	EA	\$ _____	\$ _____	
5	8" x 6" Single Wall Snap Reducing Coupler ADS, Inc # 0816AA Or Acceptable Equivalent	5	EA	\$ _____	\$ _____	
6	10" x 8" Single Wall Snap Reducing Coupler, ADS, Inc # 1018AA Or Acceptable Equivalent	5	EA	\$ _____	\$ _____	
7	12" x 10" Single Wall Snap Reducing Coupler, ADS, Inc # 1210AA Or Acceptable Equivalent	5	EA	\$ _____	\$ _____	
<b>Section 4: TOTAL EXTENDED COST (All costs must be included or Your Bid will be disqualified)</b> <b>Transfer Your Total Extended Cost to Bid Summary</b>				\$ _____		

**SECTION 5****SELLER'S PROPSAL**

Item	Description	Quantity	Unit of Measure	Unit Cost	Extended Cost	Mfg. Name & Part #
1	5" x 4" Internal Reducing Coupler ADS, Inc # 0425AA Or Acceptable Equivalent	5	EA	\$ _____	\$ _____	
2	6" x 5" Internal Reducing Coupler ADS, Inc # 0526AA Or Acceptable Equivalent	5	EA	\$ _____	\$ _____	
<b>Section 5: TOTAL EXTENDED COST (All costs must be included or Your Bid will be disqualified)</b> <b>Transfer Your Total Extended Cost to Bid Summary</b>				\$ _____		

**SECTION 6****SELLER'S PROPOSAL**

Item	Description	Quantity	Unit of Measure	Unit Cost	Extended Cost	Mfg. Name & Part #
1	3" Internal Coupler ADS, Inc # 0315AA Or Acceptable Equivalent	5	EA	\$ _____	\$ _____	
2	4" Internal Coupler ADS, Inc # 0415AA Or Acceptable Equivalent	5	EA	\$ _____	\$ _____	
3	4" Internal Coupler ADS, Inc # 0417AA Or Acceptable Equivalent	5	EA	\$ _____	\$ _____	
4	5" Internal Coupler ADS, Inc # 0515AA Or Acceptable Equivalent	5	EA	\$ _____	\$ _____	
5	6" Internal Coupler ADS, Inc # 0615AA Or Acceptable Equivalent	5	EA	\$ _____	\$ _____	
6	8" Internal Coupler ADS, Inc # 0815AA Or Acceptable Equivalent	5	EA	\$ _____	\$ _____	
7	10" Internal Coupler ADS, Inc # 1015AA Or Acceptable Equivalent	5	EA	\$ _____	\$ _____	
<b>Section 6: TOTAL EXTENDED COST (All costs must be included or Your Bid will be disqualified)</b> <b>Transfer Your Total Extended Cost to Bid Summary</b>				<b>\$ _____</b>		

**SECTION 7****SELLER'S PROPOSAL**

Item	Description	Quantity	Unit of Measure	Unit Cost	Extended Cost	Mfg. Name & Part #
1	3" 90 Deg Snap Elbow ADS, Inc # 0390AA Or Acceptable Equivalent	5	EA	\$ _____	\$ _____	
2	4" 90 Deg Snap Elbow ADS, Inc # 0490AA Or Acceptable Equivalent	5	EA	\$ _____	\$ _____	
<b>Section 7: TOTAL EXTENDED COST (All costs must be included or Your Bid will be disqualified)</b> <b>Transfer Your Total Extended Cost to Bid Summary</b>				<b>\$ _____</b>		

**SECTION 8****SELLER'S PROPOSAL**

Item	Description	Quantity	Unit of Measure	Unit Cost	Extended Cost	Mfg. Name & Part #
1	4" 45 Deg Snap Elbow ADS, Inc # 0445AA Or Acceptable Equivalent	5	EA	\$ _____	\$ _____	
<b>Section 8: TOTAL EXTENDED COST (All costs must be included or Your Bid will be disqualified)</b> <b>Transfer Your Total Extended Cost to Bid Summary</b>				\$ _____		

**SECTION 9****SELLER'S PROPOSAL**

Item	Description	Quantity	Unit of Measure	Unit Cost	Extended Cost	Mfg. Name & Part #
1	3" Single Wall Wye ADS, Inc # 0322AA Or Acceptable Equivalent	5	EA	\$ _____	\$ _____	
2	4" Single Wall Wye ADS, Inc # 0422AA Or Acceptable Equivalent	5	EA	\$ _____	\$ _____	
3	5" Single Wall Wye ADS, Inc # 0522AA Or Acceptable Equivalent	5	EA	\$ _____	\$ _____	
4	6" Single Wall Wye ADS, Inc # 0622AA Or Acceptable Equivalent	5	EA	\$ _____	\$ _____	
5	8" Single Wall Wye ADS, Inc # 0822AA Or Acceptable Equivalent	5	EA	\$ _____	\$ _____	
<b>Section 9: TOTAL EXTENDED COST (All costs must be included or Your Bid will be disqualified)</b> <b>Transfer Your Total Extended Cost to Bid Summary</b>				\$ _____		

**SECTION 10****SELLER'S PROPOSAL**

Item	Description	Quantity	Unit of Measure	Unit Cost	Extended Cost	Mfg. Name & Part #
1	3" Single Wall Internal Wye ADS, Inc # 0321AA Or Acceptable Equivalent	5	EA	\$ _____	\$ _____	
<b>Section 10: TOTAL EXTENDED COST (All costs must be included or Your Bid will be disqualified)</b> <b>Transfer Your Total Extended Cost to Bid Summary</b>				\$ _____		



**SECTION 11****SELLER'S PROPOSAL**

Item	Description	Quantity	Unit of Measure	Unit Cost	Extended Cost	Mfg. Name & Part #
1	3" Blind Tee ADS, Inc # 0341AA Or Acceptable Equivalent	5	EA	\$ _____	\$ _____	
2	4" Blind Tee ADS, Inc # 0441AA Or Acceptable Equivalent	5	EA	\$ _____	\$ _____	
3	5" Blind Tee ADS, Inc # 0541AA Or Acceptable Equivalent	5	EA	\$ _____	\$ _____	
4	6" Blind Tee ADS, Inc # 0641AA Or Acceptable Equivalent	5	EA	\$ _____	\$ _____	
5	8" Blind Tee ADS, Inc # 0841AA Or Acceptable Equivalent	5	EA	\$ _____	\$ _____	
6	10" Blind Tee ADS, Inc # 1041AA Or Acceptable Equivalent	5	EA	\$ _____	\$ _____	
<b>Section 11: TOTAL EXTENDED COST (All costs must be included or Your Bid will be disqualified)</b> <b>Transfer Your Total Extended Cost to Bid Summary</b>				\$ _____		

**SECTION 12****SELLER'S PROPOSAL**

Item	Description	Quantity	Unit of Measure	Unit Cost	Extended Cost	Mfg. Name & Part #
1	3" Snap Tee ADS, Inc # 0321AA Or Acceptable Equivalent	5	EA	\$ _____	\$ _____	
2	4" Snap Tee ADS, Inc # 0421AA Or Acceptable Equivalent	5	EA	\$ _____	\$ _____	
3	5" Snap Tee ADS, Inc # 0525AA Or Acceptable Equivalent	5	EA	\$ _____	\$ _____	
4	6" Snap Tee ADS, Inc # 0626AA Or Acceptable Equivalent	5	EA	\$ _____	\$ _____	
<b>Section 12: TOTAL EXTENDED COST (All costs must be included or Your Bid will be disqualified)</b> <b>Transfer Your Total Extended Cost to Bid Summary</b>				\$ _____		

**SECTION 13****SELLER'S PROPOSAL**

Item	Description	Quantity	Unit of Measure	Unit Cost	Extended Cost	Mfg. Name & Part #
1	3" Internal Snap Tee ADS, Inc # 0321AAIN Or Acceptable Equivalent	5	EA	\$ _____	\$ _____	
<b>Section 13: TOTAL EXTENDED COST (All costs must be included or Your Bid will be disqualified)</b> <b>Transfer Your Total Extended Cost to Bid Summary</b>				\$ _____		

**SECTION 14****SELLER'S PROPOSAL**

Item	Description	Quantity	Unit of Measure	Unit Cost	Extended Cost	Mfg. Name & Part #
1	5" x 3" Reducing Tee ADS, Inc # 0523AA Or Acceptable Equivalent	5	EA	\$ _____	\$ _____	
2	5" x 4" Reducing Tee ADS, Inc # 0524AA Or Acceptable Equivalent	5	EA	\$ _____	\$ _____	
3	6" x 4" Reducing Tee ADS, Inc # 0624AA Or Acceptable Equivalent	5	EA	\$ _____	\$ _____	
4	6" x 5" Reducing Tee ADS, Inc # 0625AA Or Acceptable Equivalent	5	EA	\$ _____	\$ _____	
<b>Section 14: TOTAL EXTENDED COST (All costs must be included or Your Bid will be disqualified)</b> <b>Transfer Your Total Extended Cost to Bid Summary</b>				\$ _____		

**SECTION 15****SELLER'S PROPOSAL**

Item	Description	Quantity	Unit of Measure	Unit Cost	Extended Cost	Mfg. Name & Part #
1	3" Tap Tee ADS, Inc # 0350AA Or Acceptable Equivalent	5	EA	\$ _____	\$ _____	
2	4" Tap Tee ADS, Inc # 0450AA Or Acceptable Equivalent	5	EA	\$ _____	\$ _____	
3	4" Tap Tee ADS, Inc # 0410AA Or Acceptable Equivalent	5	EA	\$ _____	\$ _____	
<b>Section 15: TOTAL EXTENDED COST (All costs must be included or Your Bid will be disqualified)</b> <b>Transfer Your Total Extended Cost to Bid Summary</b>				\$ _____		

**SECTION 16****SELLER'S PROPOSAL**

Item	Description	Quantity	Unit of Measure	Unit Cost	Extended Cost	Mfg. Name & Part #
1	6" Multiple Tee ADS, Inc # 0644AA Or Acceptable Equivalent	5	EA	\$ _____	\$ _____	
2	8" Multiple Tee ADS, Inc # 0844AA Or Acceptable Equivalent	5	EA	\$ _____	\$ _____	
3	10" Multiple Tee ADS, Inc # 1044AA Or Acceptable Equivalent	5	EA	\$ _____	\$ _____	
4	12" Multiple Tee ADS, Inc # 1244AA Or Acceptable Equivalent	5	EA	\$ _____	\$ _____	
<b>Section 16: TOTAL EXTENDED COST (All costs must be included or Your Bid will be disqualified)</b> <b>Transfer Your Total Extended Cost to Bid Summary</b>				\$ _____		

**SECTION 17****SELLER'S PROPOSAL**

Item	Description	Quantity	Unit of Measure	Unit Cost	Extended Cost	Mfg. Name & Part #
1	12" Multiple Tee ADS, Inc # 1247AA Or Acceptable Equivalent	5	EA	\$ _____	\$ _____	
2	15" Multiple Tee ADS, Inc # 1547AA Or Acceptable Equivalent	5	EA	\$ _____	\$ _____	
3	18" Multiple Tee ADS, Inc # 1847AA Or Acceptable Equivalent	5	EA	\$ _____	\$ _____	
<b>Section 17: TOTAL EXTENDED COST (All costs must be included or Your Bid will be disqualified)</b> <b>Transfer Your Total Extended Cost to Bid Summary</b>				\$ _____		

**SECTION 18****SELLER'S PROPOSAL**

Item	Description	Quantity	Unit of Measure	Unit Cost	Extended Cost	Mfg. Name & Part #
1	Multiple Cross Tee ADS, Inc # 0654 Or Acceptable Equivalent	5	EA	\$ _____	\$ _____	
<b>Section 18: TOTAL EXTENDED COST (All costs must be included or Your Bid will be disqualified)</b> <b>Transfer Your Total Extended Cost to Bid Summary</b>				\$ _____		

**SECTION 19****SELLER'S PROPOSAL**

Item	Description	Quantity	Unit of Measure	Unit Cost	Extended Cost	Mfg. Name & Part #
1	3" Snap End Cap ADS, Inc. # 0332AA Or Acceptable Equivalent	5	EA	\$ _____	\$ _____	
2	4" Snap End Cap ADS, Inc. # 0432AA Or Acceptable Equivalent	5	EA	\$ _____	\$ _____	
3	8" Snap End Cap ADS, Inc. # 0832AA Or Acceptable Equivalent	5	EA	\$ _____	\$ _____	
4	10" Snap End Cap ADS, Inc. # 1032AA Or Acceptable Equivalent	5	EA	\$ _____	\$ _____	
5	3" Split End Cap ADS, Inc # 0331AA Or Acceptable Equivalent	5	EA	\$ _____	\$ _____	
6	4" Split End Cap ADS, Inc # 0431AA Or Acceptable Equivalent	5	EA	\$ _____	\$ _____	
7	5" Split End Cap ADS, Inc # 0531AA Or Acceptable Equivalent	5	EA	\$ _____	\$ _____	
8	6" Split End Cap ADS, Inc # 0631AA Or Acceptable Equivalent	5	EA	\$ _____	\$ _____	

**Section 19: TOTAL EXTENDED COST (All costs must be included or Your Bid will be disqualified)**

**Transfer Your Total Extended Cost to Bid Summary**

**\$ \_\_\_\_\_**

**SECTION 20****SELLER'S PROPOSAL**

Item	Description	Quantity	Unit of Measure	Unit Cost	Extended Cost	Mfg. Name & Part #
1	3" Solid Internal End Plug ADS, Inc. # 0333AA Or Acceptable Equivalent	5	EA	\$ _____	\$ _____	
2	4" Solid Internal End Plug ADS, Inc. # 0433AA Or Acceptable Equivalent	5	EA	\$ _____	\$ _____	
3	5" Solid Internal End Plug ADS, Inc. # 0533AA Or Acceptable Equivalent	5	EA	\$ _____	\$ _____	
4	6" Solid Internal End Plug ADS, Inc. # 0633AA Or Acceptable Equivalent	5	EA	\$ _____	\$ _____	
5	4" Perforated Internal End Plug ADS, Inc # 0434AA Or Acceptable Equivalent	5	EA	\$ _____	\$ _____	

**Section 20: TOTAL EXTENDED COST (All costs must be included or Your Bid will be disqualified)**

**Transfer Your Total Extended Cost to Bid Summary**

**\$ \_\_\_\_\_**

**SECTION 21****SELLER'S PROPOSAL**

Item	Description	Quantity	Unit of Measure	Unit Cost	Extended Cost	Mfg. Name & Part #
1	3" Internal Snap Plug ADS, Inc # 0332AAIN Or Acceptable Equivalent	5	EA	\$ _____	\$ _____	
<b>Section 21: TOTAL EXTENDED COST (All costs must be included or Your Bid will be disqualified)</b> <b>Transfer Your Total Extended Cost to Bid Summary</b>				<b>\$ _____</b>		

**SECTION 22****SELLER'S PROPOSAL**

Item	Description	Quantity	Unit of Measure	Unit Cost	Extended Cost	Mfg. Name & Part #
1	12" AdvanEdge External Split Coupler ADS, Inc # 1411AA Or Acceptable Equivalent	5	EA	\$ _____	\$ _____	
2	18" AdvanEdge External Split Coupler ADS, Inc # 1611AA Or Acceptable Equivalent	5	EA	\$ _____	\$ _____	
<b>Section 22: TOTAL EXTENDED COST (All costs must be included or Your Bid will be disqualified)</b> <b>Transfer Your Total Extended Cost to Bid Summary</b>				<b>\$ _____</b>		

**SECTION 23****SELLER'S PROPOSAL**

Item	Description	Quantity	Unit of Measure	Unit Cost	Extended Cost	Mfg. Name & Part #
1	12" AdvanEdge End Outlet ADS, Inc # 1472AA Or Acceptable Equivalent	5	EA	\$ _____	\$ _____	
2	18" AdvanEdge End Outlet ADS, Inc # 1672AA Or Acceptable Equivalent	5	EA	\$ _____	\$ _____	
3	12" AdvanEdge Side Outlet ADS, Inc # 1471AA Or Acceptable Equivalent	5	EA	\$ _____	\$ _____	
4	18" AdvanEdge Side Outlet ADS, Inc # 1671AA Or Acceptable Equivalent	5	EA	\$ _____	\$ _____	
<b>Section 23: TOTAL EXTENDED COST (All costs must be included or Your Bid will be disqualified)</b> <b>Transfer Your Total Extended Cost to Bid Summary</b>				<b>\$ _____</b>		

**SECTION 24****SELLER'S PROPOSAL**

Item	Description	Quantity	Unit of Measure	Unit Cost	Extended Cost	Mfg. Name & Part #
1	12" Flat AdvanEdge Outlet ADS, Inc # 1432AN Or Acceptable Equivalent	5	EA	\$ _____	\$ _____	
<b>Section 24: TOTAL EXTENDED COST (All costs must be included or Your Bid will be disqualified)</b> <b>Transfer Your Total Extended Cost to Bid Summary</b>				\$ _____		

**SECTION 25****SELLER'S PROPOSAL**

Item	Description	Quantity	Unit of Measure	Unit Cost	Extended Cost	Mfg. Name & Part #
1	12" AdvanEdge Snap End Cap ADS, Inc # 1432AA Or Acceptable Equivalent	5	EA	\$ _____	\$ _____	
2	18" AdvanEdge External Split Coupler ADS, Inc # 1632AA Or Acceptable Equivalent	5	EA	\$ _____	\$ _____	
<b>Section 25: TOTAL EXTENDED COST (All costs must be included or Your Bid will be disqualified)</b> <b>Transfer Your Total Extended Cost to Bid Summary</b>				\$ _____		

**SECTION 26****SELLER'S PROPOSAL**

Item	Description	Quantity	Unit of Measure	Unit Cost	Extended Cost	Mfg. Name & Part #
1	12" AdvanEdge Fabricated Wye ADS, Inc # 1480ANH Or Acceptable Equivalent	5	EA	\$ _____	\$ _____	
2	18" AdvanEdge Fabricated Wye ADS, Inc # 1680ANH Or Acceptable Equivalent	5	EA	\$ _____	\$ _____	
<b>Section 26: TOTAL EXTENDED COST (All costs must be included or Your Bid will be disqualified)</b> <b>Transfer Your Total Extended Cost to Bid Summary</b>				\$ _____		

**SECTION 27****SELLER'S PROPOSAL**

Item	Description	Quantity	Unit of Measure	Unit Cost	Extended Cost	Mfg. Name & Part #
1	12" AdvanEdge Wye ADS, Inc # 1480AA Or Acceptable Equivalent	5	EA	\$ _____	\$ _____	
<b>Section 27: TOTAL EXTENDED COST (All costs must be included or Your Bid will be disqualified)</b> <b>Transfer Your Total Extended Cost to Bid Summary</b>				\$ _____		

**SECTION 28****SELLER'S PROPOSAL**

Item	Description	Quantity	Unit of Measure	Unit Cost	Extended Cost	Mfg. Name & Part #
1	12" AdvanEdge Fabricated Wye ADS, Inc # 1480AN Or Acceptable Equivalent	5	EA	\$ _____	\$ _____	
2	18" AdvanEdge Fabricated Wye ADS, Inc # 1680AN Or Acceptable Equivalent	5	EA	\$ _____	\$ _____	

**Section 28: TOTAL EXTENDED COST (All costs must be included or Your Bid will be disqualified)**

**Transfer Your Total Extended Cost to Bid Summary**

**\$ \_\_\_\_\_**

**SECTION 29****SELLER'S PROPOSAL**

Item	Description	Quantity	Unit of Measure	Unit Cost	Extended Cost	Mfg. Name & Part #
1	12" AdvanEdge Fabricated Tee ADS, Inc # 1460ANH Or Acceptable Equivalent	5	EA	\$ _____	\$ _____	
2	18" AdvanEdge Fabricated Tee ADS, Inc # 1660ANH Or Acceptable Equivalent	5	EA	\$ _____	\$ _____	

**Section 29: TOTAL EXTENDED COST (All costs must be included or Your Bid will be disqualified)**

**Transfer Your Total Extended Cost to Bid Summary**

**\$ \_\_\_\_\_**

**SECTION 30****SELLER'S PROPOSAL**

Item	Description	Quantity	Unit of Measure	Unit Cost	Extended Cost	Mfg. Name & Part #
1	12" AdvanEdge Fabricated Tee ADS, Inc # 1460AN Or Acceptable Equivalent	5	EA	\$ _____	\$ _____	
2	18" AdvanEdge Fabricated Tee ADS, Inc # 1660AN Or Acceptable Equivalent	5	EA	\$ _____	\$ _____	

**Section 30: TOTAL EXTENDED COST (All costs must be included or Your Bid will be disqualified)**

**Transfer Your Total Extended Cost to Bid Summary**

**\$ \_\_\_\_\_**



**SECTION 31****SELLER'S PROPOSAL**

Item	Description	Quantity	Unit of Measure	Unit Cost	Extended Cost	Mfg. Name & Part #
1	12" AdvanEdge Fabricated Tee with Side Outlet, ADS, Inc # 1464ANH Or Acceptable Equivalent	5	EA	\$ _____	\$ _____	
2	12" AdvanEdge Fabricated Tee with Side Outlet, ADS, Inc # 1464ANH81 PERF Or Acceptable Equivalent	5	EA	\$ _____	\$ _____	

**Section 31: TOTAL EXTENDED COST (All costs must be included or Your Bid will be disqualified)**

**Transfer Your Total Extended Cost to Bid Summary**

\$ \_\_\_\_\_

**SECTION 32****SELLER'S PROPOSAL**

Item	Description	Quantity	Unit of Measure	Unit Cost	Extended Cost	Mfg. Name & Part #
1	12" AdvanEdge Fabricated Cross Tee ADS, Inc # 1436ANH Or Acceptable Equivalent	5	EA	\$ _____	\$ _____	

**Section 32: TOTAL EXTENDED COST (All costs must be included or Your Bid will be disqualified)**

**Transfer Your Total Extended Cost to Bid Summary**

\$ \_\_\_\_\_

**SECTION 33****SELLER'S PROPOSAL**

Item	Description	Quantity	Unit of Measure	Unit Cost	Extended Cost	Mfg. Name & Part #
1	12" AdvanEdge Fabricated Cross Wye ADS, Inc # 1438ANH Or Acceptable Equivalent	5	EA	\$ _____	\$ _____	

**Section 33: TOTAL EXTENDED COST (All costs must be included or Your Bid will be disqualified)**

**Transfer Your Total Extended Cost to Bid Summary**

\$ \_\_\_\_\_

**SECTION 34****SELLER'S PROPOSAL**

Item	Description	Quantity	Unit of Measure	Unit Cost	Extended Cost	Mfg. Name & Part #
1	10" Double Wide ST Coupler ADS, Inc # 1069AA Or Acceptable Equivalent	5	EA	\$ _____	\$ _____	
2	12" Double Wide ST Coupler ADS, Inc # 1269AA Or Acceptable Equivalent	5	EA	\$ _____	\$ _____	
3	15" Double Wide ST Coupler ADS, Inc # 1569AA Or Acceptable Equivalent	5	EA	\$ _____	\$ _____	

**TAC 1196A | Corrugated PP & HDPE Pipe and Fittings | Issue Date: 5/2/2023**

4	18" Double Wide ST Coupler ADS, Inc # 1869AA Or Acceptable Equivalent	5	EA	\$ _____	\$ _____	
5	24" Double Wide ST Coupler ADS, Inc # 2469AA Or Acceptable Equivalent	12	EA	\$ _____	\$ _____	
6	30" Double Wide ST Coupler ADS, Inc # 3069AA Or Acceptable Equivalent	12	EA	\$ _____	\$ _____	
7	36" Double Wide ST Coupler ADS, Inc # 3669AA Or Acceptable Equivalent	12	EA	\$ _____	\$ _____	

**Section 34: TOTAL EXTENDED COST (All costs must be included or Your Bid will be disqualified)**  
**Transfer Your Total Extended Cost to Bid Summary**

**\$ \_\_\_\_\_**

**SECTION 35**

**SELLER'S PROPOSAL**

Item	Description	Quantity	Unit of Measure	Unit Cost	Extended Cost	Mfg. Name & Part #
1	6" A Profile ST Split Coupler ADS, Inc # 0665AA Or Acceptable Equivalent	5	EA	\$ _____	\$ _____	
2	10" A Profile ST Split Coupler ADS, Inc # 1011AA Or Acceptable Equivalent	5	EA	\$ _____	\$ _____	
3	12" A Profile ST Split Coupler ADS, Inc # 1211AA* Or Acceptable Equivalent	5	EA	\$ _____	\$ _____	
4	12" A Profile ST Split Coupler ADS, Inc # 1265AA Or Acceptable Equivalent	5	EA	\$ _____	\$ _____	
5	12" A Profile ST Split Coupler w/ Gasket ADS, Inc # 1266AA Or Acceptable Equivalent	5	EA	\$ _____	\$ _____	
6	15" A Profile ST Split Coupler ADS, Inc # 1565AA Or Acceptable Equivalent	5	EA	\$ _____	\$ _____	
7	15" A Profile ST Split Coupler w/ Gasket ADS, Inc # 1566AA Or Acceptable Equivalent	5	EA	\$ _____	\$ _____	
8	18" A Profile ST Split Coupler ADS, Inc # 1865AA Or Acceptable Equivalent	5	EA	\$ _____	\$ _____	
9	18" A Profile ST Split Coupler w/ Gasket ADS, Inc # 1866AA Or Acceptable Equivalent	5	EA	\$ _____	\$ _____	
10	24" A Profile ST Split Coupler ADS, Inc # 2465AA Or Acceptable Equivalent	5	EA	\$ _____	\$ _____	

**TAC 1196A | Corrugated PP & HDPE Pipe and Fittings | Issue Date: 5/2/2023**

11	24" A Profile ST Split Coupler w/ Gasket ADS, Inc # 2466AA Or Acceptable Equivalent	5	EA	\$ _____	\$ _____	
12	30" A Profile ST Split Coupler ADS, Inc # 3065AA Or Acceptable Equivalent	5	EA	\$ _____	\$ _____	
13	30" A Profile ST Split Coupler w/ Gasket ADS, Inc # 2466AA Or Acceptable Equivalent	5	EA	\$ _____	\$ _____	
14	36" A Profile ST Split Coupler ADS, Inc # 3661AA Or Acceptable Equivalent	5	EA	\$ _____	\$ _____	
15	36" A Profile ST Split Coupler w/ Gasket ADS, Inc # 3662AA Or Acceptable Equivalent	5	EA	\$ _____	\$ _____	
16	42" A Profile ST Split Coupler ADS, Inc # 4265AA** Or Acceptable Equivalent	5	EA	\$ _____	\$ _____	
17	42" A Profile ST Split Coupler w/ Gasket ADS, Inc # 4266AA** Or Acceptable Equivalent	5	EA	\$ _____	\$ _____	
18	48" A Profile ST Split Coupler ADS, Inc # 4865AA** Or Acceptable Equivalent	5	EA	\$ _____	\$ _____	
19	48" A Profile ST Split Coupler w/ Gasket ADS, Inc # 4866AA** Or Acceptable Equivalent	5	EA	\$ _____	\$ _____	
20	60" A Profile ST Split Coupler ADS, Inc # 6065AA** Or Acceptable Equivalent	5	EA	\$ _____	\$ _____	
21	60" A Profile ST Split Coupler w/ Gasket ADS, Inc # 6066AA** Or Acceptable Equivalent	5	EA	\$ _____	\$ _____	

**Section 35: TOTAL EXTENDED COST (All costs must be included or Your Bid will be disqualified)**

**Transfer Your Total Extended Cost to Bid Summary**

**\$ \_\_\_\_\_**

\*For Two Stage Single Wall Pipe Only.

\*\*Represents a Two Piece Coupling Supplied with Six Cables.

**SECTION 36**

**SELLER'S PROPOSAL**

Item	Description	Quantity	Unit of Measure	Unit Cost	Extended Cost	Mfg. Name & Part #
1	4" External Snap Coupling ADS, Inc # 0413AA Or Acceptable Equivalent	5	EA	\$ _____	\$ _____	
2	6" External Snap Coupling ADS, Inc # 0613AA Or Acceptable Equivalent	5	EA	\$ _____	\$ _____	
3	8" External Snap Coupling ADS, Inc # 0813AA Or Acceptable Equivalent	5	EA	\$ _____	\$ _____	

**TAC 1196A | Corrugated PP & HDPE Pipe and Fittings | Issue Date: 5/2/2023**

4	10" External Snap Coupling ADS, Inc # 1013AA Or Acceptable Equivalent	5	EA	\$ _____	\$ _____	
5	12" External Snap Coupling ADS, Inc # 1214AA Or Acceptable Equivalent	5	EA	\$ _____	\$ _____	
6	15" External Snap Coupling ADS, Inc # 1514AA Or Acceptable Equivalent	5	EA	\$ _____	\$ _____	
7	18" External Snap Coupling ADS, Inc # 1814AA Or Acceptable Equivalent	5	EA	\$ _____	\$ _____	
8	24" External Snap Coupling ADS, Inc # 2414AA Or Acceptable Equivalent	5	EA	\$ _____	\$ _____	

**Section 36: TOTAL EXTENDED COST (All costs must be included or Your Bid will be disqualified)**

**Transfer Your Total Extended Cost to Bid Summary**

**\$ \_\_\_\_\_**

**SECTION 37**

**SELLER'S PROPOSAL**

Item	Description	Quantity	Unit of Measure	Unit Cost	Extended Cost	Mfg. Name & Part #
1	12" Bell-Bell Couplers (WT/ST) ADS, Inc # 1215AA Or Acceptable Equivalent	5	EA	\$ _____	\$ _____	
2	15" Bell-Bell Couplers (WT/ST) ADS, Inc # 1515AA Or Acceptable Equivalent	5	EA	\$ _____	\$ _____	
3	18" Bell-Bell Couplers (WT/ST) ADS, Inc # 1815AA Or Acceptable Equivalent	5	EA	\$ _____	\$ _____	
4	24" Bell-Bell Couplers (WT/ST) ADS, Inc # 2415AA Or Acceptable Equivalent	5	EA	\$ _____	\$ _____	
5	30" Bell-Bell Couplers (WT/ST) ADS, Inc # 3013AN65 Or Acceptable Equivalent	5	EA	\$ _____	\$ _____	
6	36" Bell-Bell Couplers (WT/ST) ADS, Inc # 3613AN65 Or Acceptable Equivalent	5	EA	\$ _____	\$ _____	
7	42" Bell-Bell Couplers (ST) ADS, Inc # 4213AN85 Or Acceptable Equivalent	5	EA	\$ _____	\$ _____	
8	42" Bell-Bell Couplers (WT) ADS, Inc # 4213AN65 Or Acceptable Equivalent	5	EA	\$ _____	\$ _____	
9	48" Bell-Bell Couplers (ST) ADS, Inc # 4813AN85 Or Acceptable Equivalent	5	EA	\$ _____	\$ _____	
10	48" Bell-Bell Couplers (WT) ADS, Inc # 4813AN65 Or Acceptable Equivalent	5	EA	\$ _____	\$ _____	
11	60" Bell-Bell Couplers (ST) ADS, Inc # 6013AN85 Or Acceptable Equivalent	5	EA	\$ _____	\$ _____	

**TAC 1196A | Corrugated PP & HDPE Pipe and Fittings | Issue Date: 5/2/2023**

12	48" Bell-Bell Couplers (WT) ADS, Inc # 6013AN65 Or Acceptable Equivalent	5	EA	\$ _____	\$ _____	
----	--	---	----	----------	----------	--

**Section 37: TOTAL EXTENDED COST (All costs must be included or Your Bid will be disqualified)**

**Transfer Your Total Extended Cost to Bid Summary**

**\$ \_\_\_\_\_**

**SECTION 38**

**SELLER'S PROPOSAL**

Item	Description	Quantity	Unit of Measure	Unit Cost	Extended Cost	Mfg. Name & Part #
1	12" WT Metered Bell-Bell Coupler 3 Deg ADS, Inc # 1213ANMC03 Or Acceptable Equivalent	5	EA	\$ _____	\$ _____	
2	12" WT Metered Bell-Bell Coupler 5 Deg ADS, Inc # 1213ANMC05 Or Acceptable Equivalent	5	EA	\$ _____	\$ _____	
3	15" WT Metered Bell-Bell Coupler 3 Deg ADS, Inc # 1513ANMC03 Or Acceptable Equivalent	5	EA	\$ _____	\$ _____	
4	15" WT Metered Bell-Bell Coupler 5 Deg ADS, Inc # 1513ANMC05 Or Acceptable Equivalent	5	EA	\$ _____	\$ _____	
5	18" WT Metered Bell-Bell Coupler 3 Deg ADS, Inc # 1813ANMC03 Or Acceptable Equivalent	5	EA	\$ _____	\$ _____	
6	18" WT Metered Bell-Bell Coupler 5 Deg ADS, Inc # 1813ANMC05 Or Acceptable Equivalent	5	EA	\$ _____	\$ _____	
7	24" WT Metered Bell-Bell Coupler 3 Deg ADS, Inc # 2413ANMC03 Or Acceptable Equivalent	5	EA	\$ _____	\$ _____	
8	24" WT Metered Bell-Bell Coupler 5 Deg ADS, Inc # 2413ANMC05 Or Acceptable Equivalent	5	EA	\$ _____	\$ _____	
9	30" WT Metered Bell-Bell Coupler 3 Deg ADS, Inc # 3013ANMC03 Or Acceptable Equivalent	5	EA	\$ _____	\$ _____	
10	30" WT Metered Bell-Bell Coupler 5 Deg ADS, Inc # 3013ANMC05 Or Acceptable Equivalent	5	EA	\$ _____	\$ _____	
11	36" WT Metered Bell-Bell Coupler 3 Deg ADS, Inc # 3613ANMC03 Or Acceptable Equivalent	5	EA	\$ _____	\$ _____	
12	36" WT Metered Bell-Bell Coupler 5 Deg ADS, Inc # 3613ANMC05 Or Acceptable Equivalent	5	EA	\$ _____	\$ _____	
13	42" WT Metered Bell-Bell Coupler 3 Deg ADS, Inc # 4213ANMC03 Or Acceptable Equivalent	5	EA	\$ _____	\$ _____	

**TAC 1196A | Corrugated PP & HDPE Pipe and Fittings | Issue Date: 5/2/2023**

14	42" WT Metered Bell-Bell Coupler 5 Deg ADS, Inc # 4213ANMC05 Or Acceptable Equivalent	5	EA	\$ _____	\$ _____	
15	48" WT Metered Bell-Bell Coupler 3 Deg ADS, Inc # 4813ANMC03 Or Acceptable Equivalent	5	EA	\$ _____	\$ _____	
16	48" WT Metered Bell-Bell Coupler 5 Deg ADS, Inc # 4813ANMC05 Or Acceptable Equivalent	5	EA	\$ _____	\$ _____	
17	60" WT Metered Bell-Bell Coupler 3 Deg ADS, Inc # 6013ANMC03 Or Acceptable Equivalent	5	EA	\$ _____	\$ _____	
18	60" WT Metered Bell-Bell Coupler 5 Deg ADS, Inc # 6013ANMC05 Or Acceptable Equivalent	5	EA	\$ _____	\$ _____	
<b>Section 38: TOTAL EXTENDED COST (All costs must be included or Your Bid will be disqualified)</b> <b>Transfer Your Total Extended Cost to Bid Summary</b>				\$ _____		

**SECTION 39**

**SELLER'S PROPOSAL**

Item	Description	Quantity	Unit of Measure	Unit Cost	Extended Cost	Mfg. Name & Part #
1	36" ADS-Hancor Bell-Bell Couplers (ST/WT) ADS, Inc # 3613AN00AH Or Acceptable Equivalent	5	EA	\$ _____	\$ _____	
2	42" ADS-Hancor Bell-Bell Couplers (ST) ADS, Inc # 4213AN85AH Or Acceptable Equivalent	5	EA	\$ _____	\$ _____	
3	42" ADS-Hancor Bell-Bell Couplers (WT) ADS, Inc # 4213AN65AH Or Acceptable Equivalent	5	EA	\$ _____	\$ _____	
4	48" ADS-Hancor Bell-Bell Couplers (ST) ADS, Inc # 4813AN85AH Or Acceptable Equivalent	5	EA	\$ _____	\$ _____	
5	48" ADS-Hancor Bell-Bell Couplers (WT) ADS, Inc # 4813AN65AH Or Acceptable Equivalent	5	EA	\$ _____	\$ _____	
6	60" ADS-Hancor Bell-Bell Couplers (ST) ADS, Inc # 6013AN85AH Or Acceptable Equivalent	5	EA	\$ _____	\$ _____	
7	60" ADS-Hancor Bell-Bell Couplers (WT) ADS, Inc # 6013AN65AH Or Acceptable Equivalent	5	EA	\$ _____	\$ _____	

**Section 39: TOTAL EXTENDED COST (All costs must be included or Your Bid will be disqualified)**  
**Transfer Your Total Extended Cost to Bid Summary**

\$ \_\_\_\_\_

**ST & WT (Includes Corresponding Gaskets)**

**SECTION 40****SELLER'S PROPOSAL**

Item	Description	Quantity	Unit of Measure	Unit Cost	Extended Cost	Mfg. Name & Part #
1	48" ADS-Hancor Hybrid Split Coupler ADS, Inc # 4865ANAH Or Acceptable Equivalent	5	EA	\$ _____	\$ _____	

**Section 40: TOTAL EXTENDED COST (All costs must be included or Your Bid will be disqualified)**

**Transfer Your Total Extended Cost to Bid Summary**

**\$ \_\_\_\_\_**

**SECTION 41****SELLER'S PROPOSAL**

Item	Description	Quantity	Unit of Measure	Unit Cost	Extended Cost	Mfg. Name & Part #
1	12" Split End Cap ADS, Inc # 1267AA Or Acceptable Equivalent	5	EA	\$ _____	\$ _____	
2	15" Split End Cap ADS, Inc # 1567AA Or Acceptable Equivalent	5	EA	\$ _____	\$ _____	
3	18" Split End Cap ADS, Inc # 1867AA Or Acceptable Equivalent	5	EA	\$ _____	\$ _____	
4	24" Split End Cap ADS, Inc # 2467AA Or Acceptable Equivalent	5	EA	\$ _____	\$ _____	

**Section 41: TOTAL EXTENDED COST (All costs must be included or Your Bid will be disqualified)**

**Transfer Your Total Extended Cost to Bid Summary**

**\$ \_\_\_\_\_**

**SECTION 42****SELLER'S PROPOSAL**

Item	Description	Quantity	Unit of Measure	Unit Cost	Extended Cost	Mfg. Name & Part #
1	12" End Cap ADS, Inc # 1201AN Or Acceptable Equivalent	5	EA	\$ _____	\$ _____	
2	15" End Cap ADS, Inc # 1501AN Or Acceptable Equivalent	5	EA	\$ _____	\$ _____	
3	18" End Cap ADS, Inc # 1801AN Or Acceptable Equivalent	5	EA	\$ _____	\$ _____	
4	21" End Cap ADS, Inc # 2101AN Or Acceptable Equivalent	5	EA	\$ _____	\$ _____	
5	24" End Cap ADS, Inc # 2401AN Or Acceptable Equivalent	5	EA	\$ _____	\$ _____	
6	30" End Cap ADS, Inc # 3001AN Or Acceptable Equivalent	5	EA	\$ _____	\$ _____	



**TAC 1196A | Corrugated PP & HDPE Pipe and Fittings | Issue Date: 5/2/2023**

7	36" End Cap ADS, Inc # 3601AN Or Acceptable Equivalent	5	EA	\$ _____	\$ _____	
8	42" End Cap ADS, Inc # 4201AN Or Acceptable Equivalent	5	EA	\$ _____	\$ _____	
9	48" End Cap ADS, Inc # 4801AN Or Acceptable Equivalent	5	EA	\$ _____	\$ _____	
10	60" End Cap ADS, Inc # 6001AN Or Acceptable Equivalent	5	EA	\$ _____	\$ _____	

**Section 42: TOTAL EXTENDED COST (All costs must be included or Your Bid will be disqualified)**

**Transfer Your Total Extended Cost to Bid Summary**

**\$ \_\_\_\_\_**

**SECTION 43**

**SELLER'S PROPOSAL**

Item	Description	Quantity	Unit of Measure	Unit Cost	Extended Cost	Mfg. Name & Part #
1	12" WT End Cap ADS, Inc # 1201AN65B Or Acceptable Equivalent	5	EA	\$ _____	\$ _____	
2	15" WT End Cap ADS, Inc # 1501AN65B Or Acceptable Equivalent	5	EA	\$ _____	\$ _____	
3	18" WT End Cap ADS, Inc # 1801AN65B Or Acceptable Equivalent	5	EA	\$ _____	\$ _____	
4	21" WT End Cap ADS, Inc # 2101AN65B Or Acceptable Equivalent	5	EA	\$ _____	\$ _____	
5	24" WT End Cap ADS, Inc # 2401AN65B Or Acceptable Equivalent	5	EA	\$ _____	\$ _____	
6	30" WT End Cap ADS, Inc # 3001AN65B Or Acceptable Equivalent	5	EA	\$ _____	\$ _____	
7	36" WT End Cap ADS, Inc # 3601AN65B Or Acceptable Equivalent	5	EA	\$ _____	\$ _____	
8	42" WT End Cap ADS, Inc # 4201AN65B Or Acceptable Equivalent	5	EA	\$ _____	\$ _____	
9	48" WT End Cap ADS, Inc # 4801AN65B Or Acceptable Equivalent	5	EA	\$ _____	\$ _____	
10	60" WT End Cap ADS, Inc # 6001AN65B Or Acceptable Equivalent	5	EA	\$ _____	\$ _____	

**Section 43: TOTAL EXTENDED COST (All costs must be included or Your Bid will be disqualified)**

**Transfer Your Total Extended Cost to Bid Summary**

**\$ \_\_\_\_\_**

**Gaskets Included**

TAC 1196A | Corrugated PP & HDPE Pipe and Fittings | Issue Date: 5/2/2023

**SECTION 44**

**SELLER'S PROPOSAL**

Item	Description	Quantity	Unit of Measure	Unit Cost	Extended Cost	Mfg. Name & Part #
1	8" End Plug ADS, Inc # 0833AA Or Acceptable Equivalent	5	EA	\$ _____	\$ _____	
2	10" End Plug ADS, Inc # 1033AA Or Acceptable Equivalent	5	EA	\$ _____	\$ _____	
3	12" End Plug ADS, Inc # 1233AA Or Acceptable Equivalent	5	EA	\$ _____	\$ _____	
4	15" End Plug ADS, Inc # 1533AA Or Acceptable Equivalent	5	EA	\$ _____	\$ _____	
5	18" End Plug ADS, Inc # 1833AA Or Acceptable Equivalent	5	EA	\$ _____	\$ _____	
6	24" End Plug ADS, Inc # 2433AA Or Acceptable Equivalent	5	EA	\$ _____	\$ _____	
7	30" End Plug ADS, Inc # 3033AA Or Acceptable Equivalent	5	EA	\$ _____	\$ _____	
8	36" End Plug ADS, Inc # 3633AA Or Acceptable Equivalent	5	EA	\$ _____	\$ _____	
9	42" End Plug ADS, Inc # 4233AA Or Acceptable Equivalent	5	EA	\$ _____	\$ _____	
10	48" End Plug ADS, Inc # 4833AA Or Acceptable Equivalent	5	EA	\$ _____	\$ _____	
11	60" End Plug ADS, Inc # 6033AA Or Acceptable Equivalent	5	EA	\$ _____	\$ _____	

**Section 44: TOTAL EXTENDED COST (All costs must be included or Your Bid will be disqualified)**

**Transfer Your Total Extended Cost to Bid Summary**

\$ \_\_\_\_\_

**SECTION 45**

**SELLER'S PROPOSAL**

Item	Description	Quantity	Unit of Measure	Unit Cost	Extended Cost	Mfg. Name & Part #
1	6" Dual Wall Snap End Cap ADS, Inc # 0667AA Or Acceptable Equivalent	5	EA	\$ _____	\$ _____	
2	8" Dual Wall Snap End Cap ADS, Inc # 0867AA Or Acceptable Equivalent	5	EA	\$ _____	\$ _____	
3	10" Dual Wall Snap End Cap ADS, Inc # 1067AA Or Acceptable Equivalent	5	EA	\$ _____	\$ _____	

**Section 45: TOTAL EXTENDED COST (All costs must be included or Your Bid will be disqualified)**

**Transfer Your Total Extended Cost to Bid Summary**

\$ \_\_\_\_\_

**SECTION 46****SELLER'S PROPOSAL**

Item	Description	Quantity	Unit of Measure	Unit Cost	Extended Cost	Mfg. Name & Part #
1	4" Dual Wall Fabricated 11.25 Deg Bends PE ADS, Inc # 0491AN Or Acceptable Equivalent	5	EA	\$_____	\$_____	
2	6" Dual Wall Fabricated 11.25 Deg Bends PE ADS, Inc # 0691AN Or Acceptable Equivalent	5	EA	\$_____	\$_____	
3	8" Dual Wall Fabricated 11.25 Deg Bends PE ADS, Inc # 0891AN Or Acceptable Equivalent	5	EA	\$_____	\$_____	
4	10" Dual Wall Fabricated 11.25 Deg Bends PE ADS, Inc # 1091AN Or Acceptable Equivalent	5	EA	\$_____	\$_____	
5	12" Dual Wall Fabricated 11.25 Deg Bends PE ADS, Inc # 1291AN Or Acceptable Equivalent	5	EA	\$_____	\$_____	
6	12" Dual Wall Fabricated 11.25 Deg Bends ST ADS, Inc # 1291AN85B Or Acceptable Equivalent	5	EA	\$_____	\$_____	
7	12" Dual Wall Fabricated 11.25 Deg Bends WT ADS, Inc # 1291AN65B Or Acceptable Equivalent	5	EA	\$_____	\$_____	
8	15" Dual Wall Fabricated 11.25 Deg Bends PE ADS, Inc # 1591AN Or Acceptable Equivalent	5	EA	\$_____	\$_____	
9	15" Dual Wall Fabricated 11.25 Deg Bends ST ADS, Inc # 1591AN85B Or Acceptable Equivalent	5	EA	\$_____	\$_____	
10	15" Dual Wall Fabricated 11.25 Deg Bends WT ADS, Inc # 1591AN65B Or Acceptable Equivalent	5	EA	\$_____	\$_____	
11	18" Dual Wall Fabricated 11.25 Deg Bends PE ADS, Inc # 1891AN Or Acceptable Equivalent	5	EA	\$_____	\$_____	
12	18" Dual Wall Fabricated 11.25 Deg Bends ST ADS, Inc # 1891AN85B Or Acceptable Equivalent	5	EA	\$_____	\$_____	
13	18" Dual Wall Fabricated 11.25 Deg Bends WT ADS, Inc # 1891AN65B Or Acceptable Equivalent	5	EA	\$_____	\$_____	
14	24" Dual Wall Fabricated 11.25 Deg Bends PE ADS, Inc # 2491AN Or Acceptable Equivalent	5	EA	\$_____	\$_____	
15	24" Dual Wall Fabricated 11.25 Deg Bends ST ADS, Inc # 2491AN85B Or Acceptable Equivalent	5	EA	\$_____	\$_____	
16	24" Dual Wall Fabricated 11.25 Deg Bends WT ADS, Inc # 2491AN65B Or Acceptable Equivalent	5	EA	\$_____	\$_____	

**TAC 1196A | Corrugated PP & HDPE Pipe and Fittings | Issue Date: 5/2/2023**

17	30" Dual Wall Fabricated 11.25 Deg Bends PE ADS, Inc # 3091AN Or Acceptable Equivalent	5	EA	\$ _____	\$ _____	
18	30" Dual Wall Fabricated 11.25 Deg Bends ST ADS, Inc # 3091AN85B Or Acceptable Equivalent	5	EA	\$ _____	\$ _____	
19	30" Dual Wall Fabricated 11.25 Deg Bends WT ADS, Inc # 3091AN65B Or Acceptable Equivalent	5	EA	\$ _____	\$ _____	
20	36" Dual Wall Fabricated 11.25 Deg Bends PE ADS, Inc # 3691AN Or Acceptable Equivalent	5	EA	\$ _____	\$ _____	
21	36" Dual Wall Fabricated 11.25 Deg Bends ST ADS, Inc # 3691AN85B Or Acceptable Equivalent	5	EA	\$ _____	\$ _____	
22	36" Dual Wall Fabricated 11.25 Deg Bends WT ADS, Inc # 3691AN65B Or Acceptable Equivalent	5	EA	\$ _____	\$ _____	
23	42" Dual Wall Fabricated 11.25 Deg Bends PE ADS, Inc # 4291AN Or Acceptable Equivalent	5	EA	\$ _____	\$ _____	
24	42" Dual Wall Fabricated 11.25 Deg Bends ST ADS, Inc # 4291AN85B Or Acceptable Equivalent	5	EA	\$ _____	\$ _____	
25	42" Dual Wall Fabricated 11.25 Deg Bends WT ADS, Inc # 4291AN65B Or Acceptable Equivalent	5	EA	\$ _____	\$ _____	
26	48" Dual Wall Fabricated 11.25 Deg Bends PE ADS, Inc # 4891AN Or Acceptable Equivalent	5	EA	\$ _____	\$ _____	
27	48" Dual Wall Fabricated 11.25 Deg Bends ST ADS, Inc # 4891AN85B Or Acceptable Equivalent	5	EA	\$ _____	\$ _____	
28	48" Dual Wall Fabricated 11.25 Deg Bends WT ADS, Inc # 4891AN65B Or Acceptable Equivalent	5	EA	\$ _____	\$ _____	
29	60" Dual Wall Fabricated 11.25 Deg Bends PE ADS, Inc # 6091AN Or Acceptable Equivalent	5	EA	\$ _____	\$ _____	
30	60" Dual Wall Fabricated 11.25 Deg Bends ST ADS, Inc # 6091AN85B Or Acceptable Equivalent	5	EA	\$ _____	\$ _____	
31	60" Dual Wall Fabricated 11.25 Deg Bends WT ADS, Inc # 6091AN65B Or Acceptable Equivalent	5	EA	\$ _____	\$ _____	

**Section 46: TOTAL EXTENDED COST (All costs must be included or Your Bid will be disqualified)**

**Transfer Your Total Extended Cost to Bid Summary**

**\$ \_\_\_\_\_**

**PE – Plain End**

**ST(Soil Tight) & WT(Watertight) Include 2 Gaskets**

# TAC 1196A | Corrugated PP & HDPE Pipe and Fittings | Issue Date: 5/2/2023

## SECTION 47

## SELLER'S PROPOSAL

Item	Description	Quantity	Unit of Measure	Unit Cost	Extended Cost	Mfg. Name & Part #
1	4" Dual Wall Fabricated 22.5 Deg Bends PE ADS, Inc # 04912AN Or Acceptable Equivalent	5	EA	\$ _____	\$ _____	
2	6" Dual Wall Fabricated 22.5 Deg Bends PE ADS, Inc # 0692AN Or Acceptable Equivalent	5	EA	\$ _____	\$ _____	
3	8" Dual Wall Fabricated 22.5 Deg Bends PE ADS, Inc # 0892AN Or Acceptable Equivalent	5	EA	\$ _____	\$ _____	
4	10" Dual Wall Fabricated 22.5 Deg Bends PE ADS, Inc # 1092AN Or Acceptable Equivalent	5	EA	\$ _____	\$ _____	
5	12" Dual Wall Fabricated 22.5 Deg Bends PE ADS, Inc # 1292AN Or Acceptable Equivalent	5	EA	\$ _____	\$ _____	
6	12" Dual Wall Fabricated 22.5 Deg Bends ST ADS, Inc # 1292AN85B Or Acceptable Equivalent	5	EA	\$ _____	\$ _____	
7	12" Dual Wall Fabricated 22.5 Deg Bends WT ADS, Inc # 1292AN65B Or Acceptable Equivalent	5	EA	\$ _____	\$ _____	
8	15" Dual Wall Fabricated 22.5 Deg Bends PE ADS, Inc # 1592AN Or Acceptable Equivalent	5	EA	\$ _____	\$ _____	
9	15" Dual Wall Fabricated 22.5 Deg Bends ST ADS, Inc # 1592AN85B Or Acceptable Equivalent	5	EA	\$ _____	\$ _____	
10	15" Dual Wall Fabricated 22.5 Deg Bends WT ADS, Inc # 1592AN65B Or Acceptable Equivalent	5	EA	\$ _____	\$ _____	
11	18" Dual Wall Fabricated 22.5 Deg Bends PE ADS, Inc # 1892AN Or Acceptable Equivalent	5	EA	\$ _____	\$ _____	
12	18" Dual Wall Fabricated 22.5 Deg Bends ST ADS, Inc # 1892AN85B Or Acceptable Equivalent	5	EA	\$ _____	\$ _____	
13	18" Dual Wall Fabricated 22.5 Deg Bends WT ADS, Inc # 1892AN65B Or Acceptable Equivalent	5	EA	\$ _____	\$ _____	
14	24" Dual Wall Fabricated 22.5 Deg Bends PE ADS, Inc # 2492AN Or Acceptable Equivalent	5	EA	\$ _____	\$ _____	
15	24" Dual Wall Fabricated 22.5 Deg Bends ST ADS, Inc # 2492AN85B Or Acceptable Equivalent	5	EA	\$ _____	\$ _____	
16	24" Dual Wall Fabricated 22.5 Deg Bends WT ADS, Inc # 2492AN65B	5	EA	\$ _____	\$ _____	

**TAC 1196A | Corrugated PP & HDPE Pipe and Fittings | Issue Date: 5/2/2023**

	Or Acceptable Equivalent					
17	30" Dual Wall Fabricated 22.5 Deg Bends PE ADS, Inc # 3092AN Or Acceptable Equivalent	5	EA	\$ _____	\$ _____	
18	30" Dual Wall Fabricated 22.5 Deg Bends ST ADS, Inc # 3092AN85B Or Acceptable Equivalent	5	EA	\$ _____	\$ _____	
19	30" Dual Wall Fabricated 22.5 Deg Bends WT ADS, Inc # 3092AN65B Or Acceptable Equivalent	5	EA	\$ _____	\$ _____	
20	36" Dual Wall Fabricated 22.5 Deg Bends PE ADS, Inc # 3692AN Or Acceptable Equivalent	5	EA	\$ _____	\$ _____	
21	36" Dual Wall Fabricated 22.5 Deg Bends ST ADS, Inc # 3692AN85B Or Acceptable Equivalent	5	EA	\$ _____	\$ _____	
22	36" Dual Wall Fabricated 22.5 Deg Bends WT ADS, Inc # 3692AN65B Or Acceptable Equivalent	5	EA	\$ _____	\$ _____	
23	42" Dual Wall Fabricated 22.5 Deg Bends PE ADS, Inc # 4292AN Or Acceptable Equivalent	5	EA	\$ _____	\$ _____	
24	42" Dual Wall Fabricated 22.5 Deg Bends ST ADS, Inc # 4292AN85B Or Acceptable Equivalent	5	EA	\$ _____	\$ _____	
25	42" Dual Wall Fabricated 22.5 Deg Bends WT ADS, Inc # 4292AN65B Or Acceptable Equivalent	5	EA	\$ _____	\$ _____	
26	48" Dual Wall Fabricated 22.5 Deg Bends PE ADS, Inc # 4892AN Or Acceptable Equivalent	5	EA	\$ _____	\$ _____	
27	48" Dual Wall Fabricated 22.5 Deg Bends ST ADS, Inc # 4892AN85B Or Acceptable Equivalent	5	EA	\$ _____	\$ _____	
28	48" Dual Wall Fabricated 22.5 Deg Bends WT ADS, Inc # 4892AN65B Or Acceptable Equivalent	5	EA	\$ _____	\$ _____	
29	60" Dual Wall Fabricated 22.5 Deg Bends PE ADS, Inc # 6092AN Or Acceptable Equivalent	5	EA	\$ _____	\$ _____	
30	60" Dual Wall Fabricated 22.5 Deg Bends ST ADS, Inc # 6092AN85B Or Acceptable Equivalent	5	EA	\$ _____	\$ _____	
31	60" Dual Wall Fabricated 22.5 Deg Bends WT ADS, Inc # 6092AN65B Or Acceptable Equivalent	5	EA	\$ _____	\$ _____	

**Section 47: TOTAL EXTENDED COST (All costs must be included or Your Bid will be disqualified)**

**Transfer Your Total Extended Cost to Bid Summary**

**\$ \_\_\_\_\_**

**PE – Plain End**

**ST(Soil Tight) & WT(Watertight) Include 2 Gaskets**

TAC 1196A | Corrugated PP & HDPE Pipe and Fittings | Issue Date: 5/2/2023

**SECTION 48**

**SELLER'S PROPOSAL**

Item	Description	Quantity	Unit of Measure	Unit Cost	Extended Cost	Mfg. Name & Part #
1	4" Dual Wall Fabricated 30 Deg Bends PE ADS, Inc # 04915AN Or Acceptable Equivalent	5	EA	\$ _____	\$ _____	
2	6" Dual Wall Fabricated 30 Deg Bends PE ADS, Inc # 0695AN Or Acceptable Equivalent	5	EA	\$ _____	\$ _____	
3	8" Dual Wall Fabricated 30 Deg Bends PE ADS, Inc # 0895AN Or Acceptable Equivalent	5	EA	\$ _____	\$ _____	
4	10" Dual Wall Fabricated 30 Deg Bends PE ADS, Inc # 1095AN Or Acceptable Equivalent	5	EA	\$ _____	\$ _____	
5	12" Dual Wall Fabricated 30 Deg Bends PE ADS, Inc # 1295AN Or Acceptable Equivalent	5	EA	\$ _____	\$ _____	
6	12" Dual Wall Fabricated 30 Deg Bends ST ADS, Inc # 1295AN85B Or Acceptable Equivalent	5	EA	\$ _____	\$ _____	
7	12" Dual Wall Fabricated 30 Deg Bends WT ADS, Inc # 1295AN65B Or Acceptable Equivalent	5	EA	\$ _____	\$ _____	
8	15" Dual Wall Fabricated 30 Deg Bends PE ADS, Inc # 1595AN Or Acceptable Equivalent	5	EA	\$ _____	\$ _____	
9	15" Dual Wall Fabricated 30 Deg Bends ST ADS, Inc # 1595AN85B Or Acceptable Equivalent	5	EA	\$ _____	\$ _____	
10	15" Dual Wall Fabricated 30 Deg Bends WT ADS, Inc # 1595AN65B Or Acceptable Equivalent	5	EA	\$ _____	\$ _____	
11	18" Dual Wall Fabricated 30 Deg Bends PE ADS, Inc # 1895AN Or Acceptable Equivalent	5	EA	\$ _____	\$ _____	
12	18" Dual Wall Fabricated 30 Deg Bends ST ADS, Inc # 1895AN85B Or Acceptable Equivalent	5	EA	\$ _____	\$ _____	
13	18" Dual Wall Fabricated 30 Deg Bends WT ADS, Inc # 1895AN65B Or Acceptable Equivalent	5	EA	\$ _____	\$ _____	
14	24" Dual Wall Fabricated 30 Deg Bends PE ADS, Inc # 2495AN Or Acceptable Equivalent	5	EA	\$ _____	\$ _____	
15	24" Dual Wall Fabricated 30 Deg Bends ST ADS, Inc # 2495AN85B Or Acceptable Equivalent	5	EA	\$ _____	\$ _____	
16	24" Dual Wall Fabricated 30 Deg Bends WT ADS, Inc # 2495AN65B Or Acceptable Equivalent	5	EA	\$ _____	\$ _____	

**TAC 1196A | Corrugated PP & HDPE Pipe and Fittings | Issue Date: 5/2/2023**

17	30" Dual Wall Fabricated 30 Deg Bends PE ADS, Inc # 3095AN Or Acceptable Equivalent	5	EA	\$ _____	\$ _____	
18	30" Dual Wall Fabricated 30 Deg Bends ST ADS, Inc # 3095AN85B Or Acceptable Equivalent	5	EA	\$ _____	\$ _____	
19	30" Dual Wall Fabricated 30 Deg Bends WT ADS, Inc # 3095AN65B Or Acceptable Equivalent	5	EA	\$ _____	\$ _____	
20	36" Dual Wall Fabricated 30 Deg Bends PE ADS, Inc # 3695AN Or Acceptable Equivalent	5	EA	\$ _____	\$ _____	
21	36" Dual Wall Fabricated 30 Deg Bends ST ADS, Inc # 3695AN85B Or Acceptable Equivalent	5	EA	\$ _____	\$ _____	
22	36" Dual Wall Fabricated 30 Deg Bends WT ADS, Inc # 3695AN65B Or Acceptable Equivalent	5	EA	\$ _____	\$ _____	
23	42" Dual Wall Fabricated 30 Deg Bends PE ADS, Inc # 4295AN Or Acceptable Equivalent	5	EA	\$ _____	\$ _____	
24	42" Dual Wall Fabricated 30 Deg Bends ST ADS, Inc # 4295AN85B Or Acceptable Equivalent	5	EA	\$ _____	\$ _____	
25	42" Dual Wall Fabricated 30 Deg Bends WT ADS, Inc # 4295AN65B Or Acceptable Equivalent	5	EA	\$ _____	\$ _____	
26	48" Dual Wall Fabricated 30 Deg Bends PE ADS, Inc # 4895AN Or Acceptable Equivalent	5	EA	\$ _____	\$ _____	
27	48" Dual Wall Fabricated 30 Deg Bends ST ADS, Inc # 4895AN85B Or Acceptable Equivalent	5	EA	\$ _____	\$ _____	
28	48" Dual Wall Fabricated 30 Deg Bends WT ADS, Inc # 4895AN65B Or Acceptable Equivalent	5	EA	\$ _____	\$ _____	
29	60" Dual Wall Fabricated 30 Deg Bends PE ADS, Inc # 6095AN Or Acceptable Equivalent	5	EA	\$ _____	\$ _____	
30	60" Dual Wall Fabricated 30 Deg Bends ST ADS, Inc # 6095AN85B Or Acceptable Equivalent	5	EA	\$ _____	\$ _____	
31	60" Dual Wall Fabricated 30 Deg Bends WT ADS, Inc # 6095AN65B Or Acceptable Equivalent	5	EA	\$ _____	\$ _____	

**Section 48: TOTAL EXTENDED COST (All costs must be included or Your Bid will be disqualified)**

**Transfer Your Total Extended Cost to Bid Summary**

**\$ \_\_\_\_\_**

**PE – Plain End**

**ST(Soil Tight) & WT(Watertight) Include 2 Gaskets**



TAC 1196A | Corrugated PP & HDPE Pipe and Fittings | Issue Date: 5/2/2023

**SECTION 49**

**SELLER'S PROPOSAL**

Item	Description	Quantity	Unit of Measure	Unit Cost	Extended Cost	Mfg. Name & Part #
1	4" Dual Wall Fabricated 45 Deg Bends PE ADS, Inc # 0494AN Or Acceptable Equivalent	5	EA	\$ _____	\$ _____	
2	6" Dual Wall Fabricated 45 Deg Bends PE ADS, Inc # 0694AN Or Acceptable Equivalent	5	EA	\$ _____	\$ _____	
3	8" Dual Wall Fabricated 45 Deg Bends PE ADS, Inc # 0894AN Or Acceptable Equivalent	5	EA	\$ _____	\$ _____	
4	10" Dual Wall Fabricated 45 Deg Bends WT ADS, Inc # 1094AN Or Acceptable Equivalent	5	EA	\$ _____	\$ _____	
5	12" Dual Wall Fabricated 45 Deg Bends PE ADS, Inc # 1297AN Or Acceptable Equivalent	5	EA	\$ _____	\$ _____	
6	12" Dual Wall Fabricated 45 Deg Bends WT ADS, Inc # 1297AN65BB Or Acceptable Equivalent	5	EA	\$ _____	\$ _____	
7	15" Dual Wall Fabricated 45 Deg Bends PE ADS, Inc # 1597AN Or Acceptable Equivalent	5	EA	\$ _____	\$ _____	
8	15" Dual Wall Fabricated 45 Deg Bends WT ADS, Inc # 1597AN65BB Or Acceptable Equivalent	5	EA	\$ _____	\$ _____	
9	18" Dual Wall Fabricated 45 Deg Bends PE ADS, Inc # 1897AN Or Acceptable Equivalent	5	EA	\$ _____	\$ _____	
10	18" Dual Wall Fabricated 45 Deg Bends WT ADS, Inc # 1897AN65BB Or Acceptable Equivalent	5	EA	\$ _____	\$ _____	
11	24" Dual Wall Fabricated 45 Deg Bends PE ADS, Inc # 2497AN Or Acceptable Equivalent	5	EA	\$ _____	\$ _____	
12	24" Dual Wall Fabricated 45 Deg Bends WT ADS, Inc # 2497AN65BB Or Acceptable Equivalent	5	EA	\$ _____	\$ _____	
13	30" Dual Wall Fabricated 45 Deg Bends PE ADS, Inc # 3097AN Or Acceptable Equivalent	5	EA	\$ _____	\$ _____	
14	30" Dual Wall Fabricated 45 Deg Bends WT ADS, Inc # 3097AN65BB Or Acceptable Equivalent	5	EA	\$ _____	\$ _____	
15	36" Dual Wall Fabricated 45 Deg Bends PE ADS, Inc # 3697AN Or Acceptable Equivalent	5	EA	\$ _____	\$ _____	
16	36" Dual Wall Fabricated 45 Deg Bends WT ADS, Inc # 3697AN65BB Or Acceptable Equivalent	5	EA	\$ _____	\$ _____	

**TAC 1196A | Corrugated PP & HDPE Pipe and Fittings | Issue Date: 5/2/2023**

17	42" Dual Wall Fabricated 45 Deg Bends PE ADS, Inc # 4297AN Or Acceptable Equivalent	5	EA	\$ _____	\$ _____	
18	42" Dual Wall Fabricated 45 Deg Bends WT ADS, Inc # 4297AN65BB Or Acceptable Equivalent	5	EA	\$ _____	\$ _____	
19	48" Dual Wall Fabricated 45 Deg Bends PE ADS, Inc # 4897AN Or Acceptable Equivalent	5	EA	\$ _____	\$ _____	
20	48" Dual Wall Fabricated 45 Deg Bends WT ADS, Inc # 4897AN65BB Or Acceptable Equivalent	5	EA	\$ _____	\$ _____	
21	60" Dual Wall Fabricated 45 Deg Bends PE ADS, Inc # 6097AN Or Acceptable Equivalent	5	EA	\$ _____	\$ _____	
22	60" Dual Wall Fabricated 45 Deg Bends WT ADS, Inc # 6097AN65BB Or Acceptable Equivalent	5	EA	\$ _____	\$ _____	

**Section 49: TOTAL EXTENDED COST (All costs must be included or  
Your Bid will be disqualified)**  
**Transfer Your Total Extended Cost to Bid Summary**

**\$ \_\_\_\_\_**

**PE – Plain End**

**WT(Watertight) Include 2 Gaskets**

**SECTION 50**

**SELLER'S PROPOSAL**

Item	Description	Quantity	Unit of Measure	Unit Cost	Extended Cost	Mfg. Name & Part #
1	12" Dual Wall Fabricated Metered 45 Deg Bends PE ADS, Inc # 1294AN Or Acceptable Equivalent	5	EA	\$ _____	\$ _____	
2	12" Dual Wall Fabricated Metered 45 Deg Bends ST ADS, Inc # 1294AN85B Or Acceptable Equivalent	5	EA	\$ _____	\$ _____	
3	12" Dual Wall Fabricated Metered 45 Deg Bends WT ADS, Inc # 1294AN65B Or Acceptable Equivalent	5	EA	\$ _____	\$ _____	
4	15" Dual Wall Fabricated Metered 45 Deg Bends PE ADS, Inc # 1594AN Or Acceptable Equivalent	5	EA	\$ _____	\$ _____	
5	15" Dual Wall Fabricated Metered 45 Deg Bends ST ADS, Inc # 1594AN85B Or Acceptable Equivalent	5	EA	\$ _____	\$ _____	
6	15" Dual Wall Fabricated Metered 45 Deg Bends ST ADS, Inc # 1594AN65B Or Acceptable Equivalent	5	EA	\$ _____	\$ _____	
7	18" Dual Wall Fabricated Metered 45 Deg Bends PE ADS, Inc # 1894AN Or Acceptable Equivalent	5	EA	\$ _____	\$ _____	
8	18" Dual Wall Fabricated Metered 45 Deg Bends ST ADS, Inc # 1894AN85B Or Acceptable Equivalent	5	EA	\$ _____	\$ _____	

**TAC 1196A | Corrugated PP & HDPE Pipe and Fittings | Issue Date: 5/2/2023**

9	18" Dual Wall Fabricated Metered 45 Deg Bends WT ADS, Inc # 1894AN65B Or Acceptable Equivalent	5	EA	\$ _____	\$ _____	
10	24" Dual Wall Fabricated Metered 45 Deg Bends PE ADS, Inc # 2494AN Or Acceptable Equivalent	5	EA	\$ _____	\$ _____	
11	24" Dual Wall Fabricated Metered 45 Deg Bends ST ADS, Inc # 2494AN85B Or Acceptable Equivalent	5	EA	\$ _____	\$ _____	
12	24" Dual Wall Fabricated Metered 45 Deg Bends WT ADS, Inc # 2494AN65B Or Acceptable Equivalent	5	EA	\$ _____	\$ _____	
13	30" Dual Wall Fabricated Metered 45 Deg Bends PE ADS, Inc # 3094AN Or Acceptable Equivalent	5	EA	\$ _____	\$ _____	
14	30" Dual Wall Fabricated Metered 45 Deg Bends ST ADS, Inc # 3094AN85B Or Acceptable Equivalent	5	EA	\$ _____	\$ _____	
15	30" Dual Wall Fabricated Metered 45 Deg Bends WT ADS, Inc # 3094AN65B Or Acceptable Equivalent	5	EA	\$ _____	\$ _____	
16	36" Dual Wall Fabricated Metered 45 Deg Bends PE ADS, Inc # 3694AN Or Acceptable Equivalent	5	EA	\$ _____	\$ _____	
17	36" Dual Wall Fabricated Metered 45 Deg Bends ST ADS, Inc # 3694AN85B Or Acceptable Equivalent	5	EA	\$ _____	\$ _____	
18	36" Dual Wall Fabricated Metered 45 Deg Bends WT ADS, Inc # 3694AN65B Or Acceptable Equivalent	5	EA	\$ _____	\$ _____	
19	42" Dual Wall Fabricated Metered 45 Deg Bends PE ADS, Inc # 4294AN Or Acceptable Equivalent	5	EA	\$ _____	\$ _____	
20	42" Dual Wall Fabricated Metered 45 Deg Bends ST ADS, Inc # 4294AN85B Or Acceptable Equivalent	5	EA	\$ _____	\$ _____	
21	42" Dual Wall Fabricated Metered 45 Deg Bends WT ADS, Inc # 4294AN65B Or Acceptable Equivalent	5	EA	\$ _____	\$ _____	
22	48" Dual Wall Fabricated Metered 45 Deg Bends PE ADS, Inc # 4894AN Or Acceptable Equivalent	5	EA	\$ _____	\$ _____	
23	48" Dual Wall Fabricated Metered 45 Deg Bends ST ADS, Inc # 4894AN85B Or Acceptable Equivalent	5	EA	\$ _____	\$ _____	
24	48" Dual Wall Fabricated Metered 45 Deg Bends WT ADS, Inc # 4894AN65B Or Acceptable Equivalent	5	EA	\$ _____	\$ _____	
25	60" Dual Wall Fabricated Metered 45 Deg Bends PE ADS, Inc # 6094AN Or Acceptable Equivalent	5	EA	\$ _____	\$ _____	

**TAC 1196A | Corrugated PP & HDPE Pipe and Fittings | Issue Date: 5/2/2023**

26	60" Dual Wall Fabricated Metered 45 Deg Bends ST ADS, Inc # 6094AN85B Or Acceptable Equivalent	5	EA	\$ _____	\$ _____	
27	60" Dual Wall Fabricated Metered 45 Deg Bends WT ADS, Inc # 6094AN65B Or Acceptable Equivalent	5	EA	\$ _____	\$ _____	
<b>Section 50: TOTAL EXTENDED COST (All costs must be included or Your Bid will be disqualified)</b> <b>Transfer Your Total Extended Cost to Bid Summary</b>				<b>\$ _____</b>		

**PE – Plain End**

**ST(Soil Tight) & WT(Watertight) Include 2 Gaskets**

**SECTION 51**

**SELLER'S PROPOSAL**

Item	Description	Quantity	Unit of Measure	Unit Cost	Extended Cost	Mfg. Name & Part #
1	4" Small Diameter Dual Wall Fabricated Bends PE ADS, Inc # 0499AN Or Acceptable Equivalent	5	EA	\$ _____	\$ _____	
2	6" Small Diameter Dual Wall Fabricated Bends PE ADS, Inc # 0699AN Or Acceptable Equivalent	5	EA	\$ _____	\$ _____	
3	8" Small Diameter Dual Wall Fabricated Bends PE ADS, Inc # 0899AN Or Acceptable Equivalent	5	EA	\$ _____	\$ _____	
4	10" Small Diameter Dual Wall Fabricated Bends PE ADS, Inc # 1099AN Or Acceptable Equivalent	5	EA	\$ _____	\$ _____	
<b>Section 51: TOTAL EXTENDED COST (All costs must be included or Your Bid will be disqualified)</b> <b>Transfer Your Total Extended Cost to Bid Summary</b>				<b>\$ _____</b>		

**PE – Plain End**

**SECTION 52**

**SELLER'S PROPOSAL**

Item	Description	Quantity	Unit of Measure	Unit Cost	Extended Cost	Mfg. Name & Part #
1	12" Dual Wall Fabricated WT, Bell-Bell 90 Deg Bends ADS, Inc # 1298AN65B Or Acceptable Equivalent	5	EA	\$ _____	\$ _____	
2	15" Dual Wall Fabricated WT, Bell-Bell 90 Deg Bends ADS, Inc # 1598AN65B Or Acceptable Equivalent	5	EA	\$ _____	\$ _____	
3	18" Dual Wall Fabricated WT, Bell-Bell 90 Deg Bends ADS, Inc # 1898AN65B Or Acceptable Equivalent	5	EA	\$ _____	\$ _____	
4	24" Dual Wall Fabricated WT, Bell-Bell 90 Deg Bends ADS, Inc # 2498AN65B Or Acceptable Equivalent	5	EA	\$ _____	\$ _____	
5	30" Dual Wall Fabricated WT, Bell-Bell 90 Deg Bends ADS, Inc # 3098AN65B Or Acceptable Equivalent	5	EA	\$ _____	\$ _____	
6	36" Dual Wall Fabricated WT, Bell-Bell 90 Deg Bends ADS, Inc # 3698AN65B Or Acceptable Equivalent	5	EA	\$ _____	\$ _____	
7	42" Dual Wall Fabricated WT, Bell-Bell 90 Deg Bends ADS, Inc # 4298AN65B Or Acceptable Equivalent	5	EA	\$ _____	\$ _____	

8	48" Dual Wall Fabricated WT, Bell-Bell 90 Deg Bends ADS, Inc # 4898AN65B Or Acceptable Equivalent	5	EA	\$ _____	\$ _____	
9	60" Dual Wall Fabricated WT, Bell-Bell 90 Deg Bends ADS, Inc # 6098AN65B Or Acceptable Equivalent	5	EA	\$ _____	\$ _____	

**Section 52: TOTAL EXTENDED COST (All costs must be included or Your Bid will be disqualified)**

**Transfer Your Total Extended Cost to Bid Summary**

\$ \_\_\_\_\_

WT – Watertight

**SECTION 53**

**SELLER'S PROPOSAL**

Item	Description	Quantity	Unit of Measure	Unit Cost	Extended Cost	Mfg. Name & Part #
1	12" Dual Wall Fabricated Metered 90 Deg Bends PE ADS, Inc # 1299AN Or Acceptable Equivalent	5	EA	\$ _____	\$ _____	
2	12" Dual Wall Fabricated Metered 90 Deg Bends ST ADS, Inc # 1299AN85B Or Acceptable Equivalent	5	EA	\$ _____	\$ _____	
3	12" Dual Wall Fabricated Metered 90 Deg Bends WT ADS, Inc # 1299AN65B Or Acceptable Equivalent	5	EA	\$ _____	\$ _____	
4	15" Dual Wall Fabricated Metered 90 Deg Bends PE ADS, Inc # 1599AN Or Acceptable Equivalent	5	EA	\$ _____	\$ _____	
5	15" Dual Wall Fabricated Metered 90 Deg Bends ST ADS, Inc # 1599AN85B Or Acceptable Equivalent	5	EA	\$ _____	\$ _____	
6	15" Dual Wall Fabricated Metered 90 Deg Bends WT ADS, Inc # 1599AN65B Or Acceptable Equivalent	5	EA	\$ _____	\$ _____	
7	18" Dual Wall Fabricated Metered 90 Deg Bends PE ADS, Inc # 1599AN Or Acceptable Equivalent	5	EA	\$ _____	\$ _____	
8	18" Dual Wall Fabricated Metered 90 Deg Bends ST ADS, Inc # 1899AN85B Or Acceptable Equivalent	5	EA	\$ _____	\$ _____	
9	18" Dual Wall Fabricated Metered 90 Deg Bends WT ADS, Inc # 1899AN65B Or Acceptable Equivalent	5	EA	\$ _____	\$ _____	

**SECTION 53: TOTAL EXTENDED COST**

**(All costs must be included or your Bid will be disqualified)**

**Transfer Your Total Extended Cost to Bid Summary**

\$ \_\_\_\_\_

PE – Plain End

ST(Soil Tight) & WT(Watertight) Include 2 Gaskets

**TAC 1196A | Corrugated PP & HDPE Pipe and Fittings | Issue Date: 5/2/2023**

**SECTION 54**

**SELLER'S PROPOSAL**

Item	Description	Quantity	Unit of Measure	Unit Cost	Extended Cost	Mfg. Name & Part #
1	4" Dual Wall Fabricated Standard Wye PE ADS, Inc # 0480AN Or Acceptable Equivalent	5	EA	\$ _____	\$ _____	
2	6" Dual Wall Fabricated Standard Wye PE ADS, Inc # 0681AN Or Acceptable Equivalent	5	EA	\$ _____	\$ _____	
3	8" Dual Wall Fabricated Standard Wye PE ADS, Inc # 0882AN Or Acceptable Equivalent	5	EA	\$ _____	\$ _____	
4	10" Dual Wall Fabricated Standard Wye PE ADS, Inc # 1083AN Or Acceptable Equivalent	5	EA	\$ _____	\$ _____	
5	12" Dual Wall Fabricated Standard Wye PE ADS, Inc # 1284AN Or Acceptable Equivalent	5	EA	\$ _____	\$ _____	
6	12" Dual Wall Fabricated Standard Wye ST ADS, Inc # 1284AN85B Or Acceptable Equivalent	5	EA	\$ _____	\$ _____	
7	12" Dual Wall Fabricated Standard Wye WT ADS, Inc # 1284AN65B Or Acceptable Equivalent	5	EA	\$ _____	\$ _____	
8	15" Dual Wall Fabricated Standard Wye PE ADS, Inc # 1585AN Or Acceptable Equivalent	5	EA	\$ _____	\$ _____	
9	15" Dual Wall Fabricated Standard Wye ST ADS, Inc # 1585AN85B Or Acceptable Equivalent	5	EA	\$ _____	\$ _____	
10	15" Dual Wall Fabricated Standard Wye WT ADS, Inc # 1585AN65B Or Acceptable Equivalent	5	EA	\$ _____	\$ _____	
11	18" Dual Wall Fabricated Standard Wye PE ADS, Inc # 1886AN Or Acceptable Equivalent	5	EA	\$ _____	\$ _____	
12	18" Dual Wall Fabricated Standard Wye ST ADS, Inc # 1886AN85B Or Acceptable Equivalent	5	EA	\$ _____	\$ _____	
13	18" Dual Wall Fabricated Standard Wye WT ADS, Inc # 1886AN65B Or Acceptable Equivalent	5	EA	\$ _____	\$ _____	
14	21" Dual Wall Fabricated Standard Wye PE ADS, Inc # 2187AN Or Acceptable Equivalent	5	EA	\$ _____	\$ _____	
15	21" Dual Wall Fabricated Standard Wye ST ADS, Inc # 2187AN85B Or Acceptable Equivalent	5	EA	\$ _____	\$ _____	
16	21" Dual Wall Fabricated Standard Wye WT ADS, Inc # 2187AN65B Or Acceptable Equivalent	5	EA	\$ _____	\$ _____	

**TAC 1196A | Corrugated PP & HDPE Pipe and Fittings | Issue Date: 5/2/2023**

17	24" Dual Wall Fabricated Standard Wye PE ADS, Inc # 2487AN Or Acceptable Equivalent	5	EA	\$ _____	\$ _____	
18	24" Dual Wall Fabricated Standard Wye ST ADS, Inc # 2487AN85B Or Acceptable Equivalent	5	EA	\$ _____	\$ _____	
19	24" Dual Wall Fabricated Standard Wye WT ADS, Inc # 2487AN65B Or Acceptable Equivalent	5	EA	\$ _____	\$ _____	

**Section 54: TOTAL EXTENDED COST (All costs must be included or Your Bid will be disqualified)**

**Transfer Your Total Extended Cost to Bid Summary**

**\$ \_\_\_\_\_**

**PE – Plain End**

**ST (Soil Tight) and WT(Watertight) Includes 3 Gaskets**

**SECTION 55**

**SELLER'S PROPOSAL**

Item	Description	Quantity	Unit of Measure	Unit Cost	Extended Cost	Mfg. Name & Part #
1	6" x 4" Dual Wall Fabricated Reducing Wye PE ADS, Inc # 0680AN Or Acceptable Equivalent	5	EA	\$ _____	\$ _____	
2	8" x 4" Dual Wall Fabricated Reducing Wye ST ADS, Inc # 0880AN Or Acceptable Equivalent	5	EA	\$ _____	\$ _____	
3	8" x 6" Dual Wall Fabricated Reducing Wye WT ADS, Inc # 0881AN Or Acceptable Equivalent	5	EA	\$ _____	\$ _____	
4	10" x 4" Dual Wall Fabricated Reducing Wye PE ADS, Inc # 1080AN Or Acceptable Equivalent	5	EA	\$ _____	\$ _____	
5	10" x 6" Dual Wall Fabricated Reducing Wye ST ADS, Inc # 1081AN Or Acceptable Equivalent	5	EA	\$ _____	\$ _____	
6	10" x 8" Dual Wall Fabricated Reducing Wye WT ADS, Inc # 1082AN Or Acceptable Equivalent	5	EA	\$ _____	\$ _____	
7	12" x 4" Dual Wall Fabricated Reducing Wye PE ADS, Inc # 1280AN Or Acceptable Equivalent	5	EA	\$ _____	\$ _____	
8	12" x 4" Dual Wall Fabricated Reducing Wye ST ADS, Inc # 1280AN85B Or Acceptable Equivalent	5	EA	\$ _____	\$ _____	
9	12" x 4" Dual Wall Fabricated Reducing Wye WT ADS, Inc # 1280AN65B Or Acceptable Equivalent	5	EA	\$ _____	\$ _____	
10	12" x 6" Dual Wall Fabricated Reducing Wye PE ADS, Inc # 1281AN Or Acceptable Equivalent	5	EA	\$ _____	\$ _____	

TAC 1196A | Corrugated PP & HDPE Pipe and Fittings | Issue Date: 5/2/2023

11	12" x 6" Dual Wall Fabricated Reducing Wye ST ADS, Inc # 1281AN85B Or Acceptable Equivalent	5	EA	\$ _____	\$ _____	
12	12" x 6" Dual Wall Fabricated Reducing Wye WT ADS, Inc # 1281AN65B Or Acceptable Equivalent	5	EA	\$ _____	\$ _____	
13	12" x 8" Dual Wall Fabricated Reducing Wye PE ADS, Inc # 1282AN Or Acceptable Equivalent	5	EA	\$ _____	\$ _____	
14	12" x 8" Dual Wall Fabricated Reducing Wye ST ADS, Inc # 1282AN85B Or Acceptable Equivalent	5	EA	\$ _____	\$ _____	
15	12" x 8" Dual Wall Fabricated Reducing Wye WT ADS, Inc # 1282AN65B Or Acceptable Equivalent	5	EA	\$ _____	\$ _____	
16	12" x 10" Dual Wall Fabricated Reducing Wye PE ADS, Inc # 1283AN Or Acceptable Equivalent	5	EA	\$ _____	\$ _____	
17	12" x 10" Dual Wall Fabricated Reducing Wye ST ADS, Inc # 1283AN85B Or Acceptable Equivalent	5	EA	\$ _____	\$ _____	
18	12" x 10" Dual Wall Fabricated Reducing Wye WT ADS, Inc # 1283AN65B Or Acceptable Equivalent	5	EA	\$ _____	\$ _____	
19	15" x 4" Dual Wall Fabricated Reducing Wye PE ADS, Inc # 1580AN Or Acceptable Equivalent	5	EA	\$ _____	\$ _____	
20	15" x 4" Dual Wall Fabricated Reducing Wye ST ADS, Inc # 1580AN85B Or Acceptable Equivalent	5	EA	\$ _____	\$ _____	
21	15" x 4" Dual Wall Fabricated Reducing Wye WT ADS, Inc # 1580AN65B Or Acceptable Equivalent	5	EA	\$ _____	\$ _____	
22	15" x 6" Dual Wall Fabricated Reducing Wye PE ADS, Inc # 1581AN Or Acceptable Equivalent	5	EA	\$ _____	\$ _____	
23	15" x 6" Dual Wall Fabricated Reducing Wye ST ADS, Inc # 1581AN85B Or Acceptable Equivalent	5	EA	\$ _____	\$ _____	
24	15" x 6" Dual Wall Fabricated Reducing Wye WT ADS, Inc # 1581AN65B Or Acceptable Equivalent	5	EA	\$ _____	\$ _____	
25	15" x 8" Dual Wall Fabricated Reducing Wye PE ADS, Inc # 1582AN Or Acceptable Equivalent	5	EA	\$ _____	\$ _____	
26	15" x 8" Dual Wall Fabricated Reducing Wye ST ADS, Inc # 1582AN85B Or Acceptable Equivalent	5	EA	\$ _____	\$ _____	
27	15" x 8" Dual Wall Fabricated Reducing Wye WT ADS, Inc # 1582AN65B Or Acceptable Equivalent	5	EA	\$ _____	\$ _____	



**TAC 1196A | Corrugated PP & HDPE Pipe and Fittings | Issue Date: 5/2/2023**

28	15" x 10" Dual Wall Fabricated Reducing Wye PE ADS, Inc # 1583AN Or Acceptable Equivalent	5	EA	\$ _____	\$ _____	
29	15" x 10" Dual Wall Fabricated Reducing Wye ST ADS, Inc # 1583AN85B Or Acceptable Equivalent	5	EA	\$ _____	\$ _____	
30	15" x 10" Dual Wall Fabricated Reducing Wye WT ADS, Inc # 1583AN65B Or Acceptable Equivalent	5	EA	\$ _____	\$ _____	
31	15" x 12" Dual Wall Fabricated Reducing Wye PE ADS, Inc # 1584AN Or Acceptable Equivalent	5	EA	\$ _____	\$ _____	
32	15" x 12" Dual Wall Fabricated Reducing Wye ST ADS, Inc # 1584AN85B Or Acceptable Equivalent	5	EA	\$ _____	\$ _____	
33	15" x 12" Dual Wall Fabricated Reducing Wye WT ADS, Inc # 1584AN65B Or Acceptable Equivalent	5	EA	\$ _____	\$ _____	
34	18" x 4" Dual Wall Fabricated Reducing Wye PE ADS, Inc # 1880AN Or Acceptable Equivalent	5	EA	\$ _____	\$ _____	
35	18" x 4" Dual Wall Fabricated Reducing Wye ST ADS, Inc # 1880AN85B Or Acceptable Equivalent	5	EA	\$ _____	\$ _____	
36	18" x 4" Dual Wall Fabricated Reducing Wye WT ADS, Inc # 1880AN65B Or Acceptable Equivalent	5	EA	\$ _____	\$ _____	
37	18" x 6" Dual Wall Fabricated Reducing Wye PE ADS, Inc # 1881AN Or Acceptable Equivalent	5	EA	\$ _____	\$ _____	
38	18" x 6" Dual Wall Fabricated Reducing Wye ST ADS, Inc # 1881AN85B Or Acceptable Equivalent	5	EA	\$ _____	\$ _____	
39	18" x 6" Dual Wall Fabricated Reducing Wye WT ADS, Inc # 1881AN65B Or Acceptable Equivalent	5	EA	\$ _____	\$ _____	
40	18" x 8" Dual Wall Fabricated Reducing Wye PE ADS, Inc # 1882AN Or Acceptable Equivalent	5	EA	\$ _____	\$ _____	
41	18" x 8" Dual Wall Fabricated Reducing Wye ST ADS, Inc # 1882AN85B Or Acceptable Equivalent	5	EA	\$ _____	\$ _____	
42	18" x 8" Dual Wall Fabricated Reducing Wye WT ADS, Inc # 1882AN65B Or Acceptable Equivalent	5	EA	\$ _____	\$ _____	
43	18" x 10" Dual Wall Fabricated Reducing Wye PE ADS, Inc # 1883AN Or Acceptable Equivalent	5	EA	\$ _____	\$ _____	
44	18" x 10" Dual Wall Fabricated Reducing Wye ST ADS, Inc # 1883AN85B Or Acceptable Equivalent	5	EA	\$ _____	\$ _____	

**TAC 1196A | Corrugated PP & HDPE Pipe and Fittings | Issue Date: 5/2/2023**

45	18" x 10" Dual Wall Fabricated Reducing Wye WT ADS, Inc # 1883AN65B Or Acceptable Equivalent	5	EA	\$ _____	\$ _____	
46	18" x 12" Dual Wall Fabricated Reducing Wye PE ADS, Inc # 1884AN Or Acceptable Equivalent	5	EA	\$ _____	\$ _____	
47	18" x 12" Dual Wall Fabricated Reducing Wye ST ADS, Inc # 1884AN85B Or Acceptable Equivalent	5	EA	\$ _____	\$ _____	
48	18" x 12" Dual Wall Fabricated Reducing Wye WT ADS, Inc # 1884AN65B Or Acceptable Equivalent	5	EA	\$ _____	\$ _____	
49	18" x 15" Dual Wall Fabricated Reducing Wye PE ADS, Inc # 1885AN Or Acceptable Equivalent	5	EA	\$ _____	\$ _____	
50	18" x 15" Dual Wall Fabricated Reducing Wye ST ADS, Inc # 1885AN85B Or Acceptable Equivalent	5	EA	\$ _____	\$ _____	
51	18" x 15" Dual Wall Fabricated Reducing Wye WT ADS, Inc # 1885AN65B Or Acceptable Equivalent	5	EA	\$ _____	\$ _____	
52	24" x 4" Dual Wall Fabricated Reducing Wye PE ADS, Inc # 2480AN Or Acceptable Equivalent	5	EA	\$ _____	\$ _____	
53	24" x 4" Dual Wall Fabricated Reducing Wye ST ADS, Inc # 2480AN85B Or Acceptable Equivalent	5	EA	\$ _____	\$ _____	
54	24" x 4" Dual Wall Fabricated Reducing Wye WT ADS, Inc # 2480AN65B Or Acceptable Equivalent	5	EA	\$ _____	\$ _____	
55	24" x 6" Dual Wall Fabricated Reducing Wye PE ADS, Inc # 2481AN Or Acceptable Equivalent	5	EA	\$ _____	\$ _____	
56	24" x 6" Dual Wall Fabricated Reducing Wye ST ADS, Inc # 2481AN85B Or Acceptable Equivalent	5	EA	\$ _____	\$ _____	
57	24" x 6" Dual Wall Fabricated Reducing Wye WT ADS, Inc # 2481AN65B Or Acceptable Equivalent	5	EA	\$ _____	\$ _____	
58	24" x 8" Dual Wall Fabricated Reducing Wye PE ADS, Inc # 2482AN Or Acceptable Equivalent	5	EA	\$ _____	\$ _____	
59	24" x 8" Dual Wall Fabricated Reducing Wye ST ADS, Inc # 2482AN85B Or Acceptable Equivalent	5	EA	\$ _____	\$ _____	
60	24" x 8" Dual Wall Fabricated Reducing Wye WT ADS, Inc # 2482AN65B Or Acceptable Equivalent	5	EA	\$ _____	\$ _____	
61	24" x 10" Dual Wall Fabricated Reducing Wye PE ADS, Inc # 2483AN Or Acceptable Equivalent	5	EA	\$ _____	\$ _____	

**TAC 1196A | Corrugated PP & HDPE Pipe and Fittings | Issue Date: 5/2/2023**

62	24" x 10" Dual Wall Fabricated Reducing Wye ST ADS, Inc # 2483AN85B Or Acceptable Equivalent	5	EA	\$ _____	\$ _____	
63	24" x 10" Dual Wall Fabricated Reducing Wye WT ADS, Inc # 2483AN65B Or Acceptable Equivalent	5	EA	\$ _____	\$ _____	
64	24" x 12" Dual Wall Fabricated Reducing Wye PE ADS, Inc # 2484AN Or Acceptable Equivalent	5	EA	\$ _____	\$ _____	
65	24" x 12" Dual Wall Fabricated Reducing Wye ST ADS, Inc # 2484AN85B Or Acceptable Equivalent	5	EA	\$ _____	\$ _____	
66	24" x 12" Dual Wall Fabricated Reducing Wye WT ADS, Inc # 2484AN65B Or Acceptable Equivalent	5	EA	\$ _____	\$ _____	
67	24" x 15" Dual Wall Fabricated Reducing Wye PE ADS, Inc # 2485AN Or Acceptable Equivalent	5	EA	\$ _____	\$ _____	
68	24" x 15" Dual Wall Fabricated Reducing Wye ST ADS, Inc # 2485AN85B Or Acceptable Equivalent	5	EA	\$ _____	\$ _____	
69	24" x 15" Dual Wall Fabricated Reducing Wye WT ADS, Inc # 2485AN65B Or Acceptable Equivalent	5	EA	\$ _____	\$ _____	
70	24" x 18" Dual Wall Fabricated Reducing Wye PE ADS, Inc # 2486AN Or Acceptable Equivalent	5	EA	\$ _____	\$ _____	
71	24" x 18" Dual Wall Fabricated Reducing Wye ST ADS, Inc # 2486AN85B Or Acceptable Equivalent	5	EA	\$ _____	\$ _____	
72	24" x 18" Dual Wall Fabricated Reducing Wye WT ADS, Inc # 2486AN65B Or Acceptable Equivalent	5	EA	\$ _____	\$ _____	
73	30" x 4" Dual Wall Fabricated Reducing Wye PE ADS, Inc # 3080AN Or Acceptable Equivalent	5	EA	\$ _____	\$ _____	
74	30" x 4" Dual Wall Fabricated Reducing Wye ST ADS, Inc # 3080AN85B Or Acceptable Equivalent	5	EA	\$ _____	\$ _____	
75	30" x 4" Dual Wall Fabricated Reducing Wye WT ADS, Inc # 3080AN65B Or Acceptable Equivalent	5	EA	\$ _____	\$ _____	
76	30" x 6" Dual Wall Fabricated Reducing Wye PE ADS, Inc # 3081AN Or Acceptable Equivalent	5	EA	\$ _____	\$ _____	
77	30" x 6" Dual Wall Fabricated Reducing Wye ST ADS, Inc # 3081AN85B Or Acceptable Equivalent	5	EA	\$ _____	\$ _____	
78	30" x 6" Dual Wall Fabricated Reducing Wye WT ADS, Inc # 3081AN65B Or Acceptable Equivalent	5	EA	\$ _____	\$ _____	

**TAC 1196A | Corrugated PP & HDPE Pipe and Fittings | Issue Date: 5/2/2023**

79	30" x 8" Dual Wall Fabricated Reducing Wye PE ADS, Inc # 3082AN Or Acceptable Equivalent	5	EA	\$ _____	\$ _____	
80	30" x 8" Dual Wall Fabricated Reducing Wye ST ADS, Inc # 3082AN85B Or Acceptable Equivalent	5	EA	\$ _____	\$ _____	
81	30" x 8" Dual Wall Fabricated Reducing Wye WT ADS, Inc # 3082AN65B Or Acceptable Equivalent	5	EA	\$ _____	\$ _____	
82	30" x 10" Dual Wall Fabricated Reducing Wye PE ADS, Inc # 3083AN Or Acceptable Equivalent	5	EA	\$ _____	\$ _____	
83	30" x 10" Dual Wall Fabricated Reducing Wye ST ADS, Inc # 3083AN85B Or Acceptable Equivalent	5	EA	\$ _____	\$ _____	
84	30" x 10" Dual Wall Fabricated Reducing Wye WT ADS, Inc # 3083AN65B Or Acceptable Equivalent	5	EA	\$ _____	\$ _____	
85	30" x 12" Dual Wall Fabricated Reducing Wye PE ADS, Inc # 3084AN Or Acceptable Equivalent	5	EA	\$ _____	\$ _____	
86	30" x 12" Dual Wall Fabricated Reducing Wye ST ADS, Inc # 3084AN85B Or Acceptable Equivalent	5	EA	\$ _____	\$ _____	
87	30" x 12" Dual Wall Fabricated Reducing Wye WT ADS, Inc # 3084AN65B Or Acceptable Equivalent	5	EA	\$ _____	\$ _____	
88	30" x 15" Dual Wall Fabricated Reducing Wye PE ADS, Inc # 3085AN Or Acceptable Equivalent	5	EA	\$ _____	\$ _____	
89	30" x 15" Dual Wall Fabricated Reducing Wye ST ADS, Inc # 3085AN85B Or Acceptable Equivalent	5	EA	\$ _____	\$ _____	
90	30" x 15" Dual Wall Fabricated Reducing Wye WT ADS, Inc # 3085AN65B Or Acceptable Equivalent	5	EA	\$ _____	\$ _____	
91	36" x 4" Dual Wall Fabricated Reducing Wye PE ADS, Inc # 3680AN Or Acceptable Equivalent	5	EA	\$ _____	\$ _____	
92	36" x 4" Dual Wall Fabricated Reducing Wye ST ADS, Inc # 3680AN85B Or Acceptable Equivalent	5	EA	\$ _____	\$ _____	
93	36" x 4" Dual Wall Fabricated Reducing Wye WT ADS, Inc # 3680AN65B Or Acceptable Equivalent	5	EA	\$ _____	\$ _____	
94	36" x 6" Dual Wall Fabricated Reducing Wye PE ADS, Inc # 3681AN Or Acceptable Equivalent	5	EA	\$ _____	\$ _____	
95	36" x 6" Dual Wall Fabricated Reducing Wye ST ADS, Inc # 3681AN85B Or Acceptable Equivalent	5	EA	\$ _____	\$ _____	

**TAC 1196A | Corrugated PP & HDPE Pipe and Fittings | Issue Date: 5/2/2023**

96	36" x 6" Dual Wall Fabricated Reducing Wye WT ADS, Inc # 3681AN65B Or Acceptable Equivalent	5	EA	\$ _____	\$ _____	
97	36" x 8" Dual Wall Fabricated Reducing Wye PE ADS, Inc # 3682AN Or Acceptable Equivalent	5	EA	\$ _____	\$ _____	
98	36" x 8" Dual Wall Fabricated Reducing Wye ST ADS, Inc # 3682AN85B Or Acceptable Equivalent	5	EA	\$ _____	\$ _____	
99	36" x 8" Dual Wall Fabricated Reducing Wye WT ADS, Inc # 3682AN65B Or Acceptable Equivalent	5	EA	\$ _____	\$ _____	
100	36" x 10" Dual Wall Fabricated Reducing Wye PE ADS, Inc # 3683AN Or Acceptable Equivalent	5	EA	\$ _____	\$ _____	
101	36" x 10" Dual Wall Fabricated Reducing Wye ST ADS, Inc # 3683AN85B Or Acceptable Equivalent	5	EA	\$ _____	\$ _____	
102	36" x 10" Dual Wall Fabricated Reducing Wye WT ADS, Inc # 3683AN65B Or Acceptable Equivalent	5	EA	\$ _____	\$ _____	
103	36" x 12" Dual Wall Fabricated Reducing Wye PE ADS, Inc # 3684AN Or Acceptable Equivalent	5	EA	\$ _____	\$ _____	
104	36" x 12" Dual Wall Fabricated Reducing Wye ST ADS, Inc # 3684AN85B Or Acceptable Equivalent	5	EA	\$ _____	\$ _____	
105	36" x 12" Dual Wall Fabricated Reducing Wye WT ADS, Inc # 3684AN65B Or Acceptable Equivalent	5	EA	\$ _____	\$ _____	
106	36" x 15" Dual Wall Fabricated Reducing Wye PE ADS, Inc # 3685AN Or Acceptable Equivalent	5	EA	\$ _____	\$ _____	
107	36" x 15" Dual Wall Fabricated Reducing Wye ST ADS, Inc # 3685AN85B Or Acceptable Equivalent	5	EA	\$ _____	\$ _____	
108	36" x 15" Dual Wall Fabricated Reducing Wye WT ADS, Inc # 3685AN65B Or Acceptable Equivalent	5	EA	\$ _____	\$ _____	
109	36" x 18" Dual Wall Fabricated Reducing Wye PE ADS, Inc # 3686AN Or Acceptable Equivalent	5	EA	\$ _____	\$ _____	
110	36" x 18" Dual Wall Fabricated Reducing Wye ST ADS, Inc # 3686AN85B Or Acceptable Equivalent	5	EA	\$ _____	\$ _____	
111	36" x 18" Dual Wall Fabricated Reducing Wye WT ADS, Inc # 3686AN65B Or Acceptable Equivalent	5	EA	\$ _____	\$ _____	
112	42" x 4" Dual Wall Fabricated Reducing Wye PE ADS, Inc # 4280AN Or Acceptable Equivalent	5	EA	\$ _____	\$ _____	

TAC 1196A | Corrugated PP & HDPE Pipe and Fittings | Issue Date: 5/2/2023

113	42" x 4" Dual Wall Fabricated Reducing Wye ST ADS, Inc # 4280AN85B Or Acceptable Equivalent	5	EA	\$ _____	\$ _____	
114	42" x 4" Dual Wall Fabricated Reducing Wye WT ADS, Inc # 4280AN65B Or Acceptable Equivalent	5	EA	\$ _____	\$ _____	
115	42" x 6" Dual Wall Fabricated Reducing Wye PE ADS, Inc # 4281AN Or Acceptable Equivalent	5	EA	\$ _____	\$ _____	
116	42" x 6" Dual Wall Fabricated Reducing Wye ST ADS, Inc # 4281AN85B Or Acceptable Equivalent	5	EA	\$ _____	\$ _____	
117	42" x 6" Dual Wall Fabricated Reducing Wye WT ADS, Inc # 4281AN65B Or Acceptable Equivalent	5	EA	\$ _____	\$ _____	
118	42" x 8" Dual Wall Fabricated Reducing Wye PE ADS, Inc # 4282AN Or Acceptable Equivalent	5	EA	\$ _____	\$ _____	
119	42" x 8" Dual Wall Fabricated Reducing Wye ST ADS, Inc # 4282AN85B Or Acceptable Equivalent	5	EA	\$ _____	\$ _____	
120	42" x 8" Dual Wall Fabricated Reducing Wye WT ADS, Inc # 4282AN65B Or Acceptable Equivalent	5	EA	\$ _____	\$ _____	
121	42" x 10" Dual Wall Fabricated Reducing Wye PE ADS, Inc # 4283AN Or Acceptable Equivalent	5	EA	\$ _____	\$ _____	
122	42" x 10" Dual Wall Fabricated Reducing Wye ST ADS, Inc # 4283AN85B Or Acceptable Equivalent	5	EA	\$ _____	\$ _____	
123	42" x 10" Dual Wall Fabricated Reducing Wye WT ADS, Inc # 4283AN65B Or Acceptable Equivalent	5	EA	\$ _____	\$ _____	
124	42" x 12" Dual Wall Fabricated Reducing Wye PE ADS, Inc # 4284AN Or Acceptable Equivalent	5	EA	\$ _____	\$ _____	
125	42" x 12" Dual Wall Fabricated Reducing Wye ST ADS, Inc # 4284AN85B Or Acceptable Equivalent	5	EA	\$ _____	\$ _____	
126	42" x 12" Dual Wall Fabricated Reducing Wye WT ADS, Inc # 4284AN65B Or Acceptable Equivalent	5	EA	\$ _____	\$ _____	
127	42" x 15" Dual Wall Fabricated Reducing Wye PE ADS, Inc # 4285AN Or Acceptable Equivalent	5	EA	\$ _____	\$ _____	
128	42" x 15" Dual Wall Fabricated Reducing Wye ST ADS, Inc # 4285AN85B Or Acceptable Equivalent	5	EA	\$ _____	\$ _____	
129	42" x 15" Dual Wall Fabricated Reducing Wye WT ADS, Inc # 4285AN65B Or Acceptable Equivalent	5	EA	\$ _____	\$ _____	

**TAC 1196A | Corrugated PP & HDPE Pipe and Fittings | Issue Date: 5/2/2023**

130	42" x 18" Dual Wall Fabricated Reducing Wye PE ADS, Inc # 4286AN Or Acceptable Equivalent	5	EA	\$ _____	\$ _____	
131	42" x 18" Dual Wall Fabricated Reducing Wye ST ADS, Inc # 4286AN85B Or Acceptable Equivalent	5	EA	\$ _____	\$ _____	
132	42" x 18" Dual Wall Fabricated Reducing Wye WT ADS, Inc # 4286AN65B Or Acceptable Equivalent	5	EA	\$ _____	\$ _____	
133	48" x 4" Dual Wall Fabricated Reducing Wye PE ADS, Inc # 4880AN Or Acceptable Equivalent	5	EA	\$ _____	\$ _____	
134	48" x 4" Dual Wall Fabricated Reducing Wye ST ADS, Inc # 4880AN85B Or Acceptable Equivalent	5	EA	\$ _____	\$ _____	
135	48" x 4" Dual Wall Fabricated Reducing Wye WT ADS, Inc # 4880AN65B Or Acceptable Equivalent	5	EA	\$ _____	\$ _____	
136	48" x 6" Dual Wall Fabricated Reducing Wye PE ADS, Inc # 4881AN Or Acceptable Equivalent	5	EA	\$ _____	\$ _____	
137	48" x 6" Dual Wall Fabricated Reducing Wye ST ADS, Inc # 4881AN85B Or Acceptable Equivalent	5	EA	\$ _____	\$ _____	
138	48" x 6" Dual Wall Fabricated Reducing Wye WT ADS, Inc # 4881AN65B Or Acceptable Equivalent	5	EA	\$ _____	\$ _____	
139	48" x 8" Dual Wall Fabricated Reducing Wye PE ADS, Inc # 4882AN Or Acceptable Equivalent	5	EA	\$ _____	\$ _____	
140	48" x 8" Dual Wall Fabricated Reducing Wye ST ADS, Inc # 4882AN85B Or Acceptable Equivalent	5	EA	\$ _____	\$ _____	
141	48" x 8" Dual Wall Fabricated Reducing Wye WT ADS, Inc # 4882AN65B Or Acceptable Equivalent	5	EA	\$ _____	\$ _____	
142	48" x 10" Dual Wall Fabricated Reducing Wye PE ADS, Inc # 4883AN Or Acceptable Equivalent	5	EA	\$ _____	\$ _____	
143	48" x 10" Dual Wall Fabricated Reducing Wye ST ADS, Inc # 4883AN85B Or Acceptable Equivalent	5	EA	\$ _____	\$ _____	
144	48" x 10" Dual Wall Fabricated Reducing Wye WT ADS, Inc # 4883AN65B Or Acceptable Equivalent	5	EA	\$ _____	\$ _____	
145	48" x 12" Dual Wall Fabricated Reducing Wye PE ADS, Inc # 4884AN Or Acceptable Equivalent	5	EA	\$ _____	\$ _____	
146	48" x 12" Dual Wall Fabricated Reducing Wye ST ADS, Inc # 4884AN85B Or Acceptable Equivalent	5	EA	\$ _____	\$ _____	

**TAC 1196A | Corrugated PP & HDPE Pipe and Fittings | Issue Date: 5/2/2023**

147	48" x 12" Dual Wall Fabricated Reducing Wye WT ADS, Inc # 4884AN65B Or Acceptable Equivalent	5	EA	\$ _____	\$ _____	
148	48" x 15" Dual Wall Fabricated Reducing Wye PE ADS, Inc # 4885AN Or Acceptable Equivalent	5	EA	\$ _____	\$ _____	
149	48" x 15" Dual Wall Fabricated Reducing Wye ST ADS, Inc # 4885AN85B Or Acceptable Equivalent	5	EA	\$ _____	\$ _____	
150	48" x 15" Dual Wall Fabricated Reducing Wye WT ADS, Inc # 4885AN65B Or Acceptable Equivalent	5	EA	\$ _____	\$ _____	
151	48" x 18" Dual Wall Fabricated Reducing Wye PE ADS, Inc # 4886AN Or Acceptable Equivalent	5	EA	\$ _____	\$ _____	
152	48" x 18" Dual Wall Fabricated Reducing Wye ST ADS, Inc # 4886AN85B Or Acceptable Equivalent	5	EA	\$ _____	\$ _____	
153	48" x 18" Dual Wall Fabricated Reducing Wye WT ADS, Inc # 4886AN65B Or Acceptable Equivalent	5	EA	\$ _____	\$ _____	
154	48" x 24" Dual Wall Fabricated Reducing Wye PE ADS, Inc # 4887AN Or Acceptable Equivalent	5	EA	\$ _____	\$ _____	
155	48" x 24" Dual Wall Fabricated Reducing Wye ST ADS, Inc # 4887AN85B Or Acceptable Equivalent	5	EA	\$ _____	\$ _____	
156	48" x 24" Dual Wall Fabricated Reducing Wye WT ADS, Inc # 4887AN65B Or Acceptable Equivalent	5	EA	\$ _____	\$ _____	
157	60" x 4" Dual Wall Fabricated Reducing Wye PE ADS, Inc # 6080AN Or Acceptable Equivalent	5	EA	\$ _____	\$ _____	
158	60" x 4" Dual Wall Fabricated Reducing Wye ST ADS, Inc # 6080AN85B Or Acceptable Equivalent	5	EA	\$ _____	\$ _____	
160	60" x 4" Dual Wall Fabricated Reducing Wye WT ADS, Inc # 6080AN65B Or Acceptable Equivalent	5	EA	\$ _____	\$ _____	
161	60" x 6" Dual Wall Fabricated Reducing Wye PE ADS, Inc # 6081AN Or Acceptable Equivalent	5	EA	\$ _____	\$ _____	
162	60" x 6" Dual Wall Fabricated Reducing Wye ST ADS, Inc # 6081AN85B Or Acceptable Equivalent	5	EA	\$ _____	\$ _____	
163	60" x 6" Dual Wall Fabricated Reducing Wye WT ADS, Inc # 6081AN65B Or Acceptable Equivalent	5	EA	\$ _____	\$ _____	
164	60" x 8" Dual Wall Fabricated Reducing Wye PE ADS, Inc # 6082AN Or Acceptable Equivalent	5	EA	\$ _____	\$ _____	



**TAC 1196A | Corrugated PP & HDPE Pipe and Fittings | Issue Date: 5/2/2023**

165	60" x 8" Dual Wall Fabricated Reducing Wye ST ADS, Inc # 6082AN85B Or Acceptable Equivalent	5	EA	\$ _____	\$ _____	
166	60" x 8" Dual Wall Fabricated Reducing Wye WT ADS, Inc # 6082AN65B Or Acceptable Equivalent	5	EA	\$ _____	\$ _____	
167	60" x 10" Dual Wall Fabricated Reducing Wye PE ADS, Inc # 6083AN Or Acceptable Equivalent	5	EA	\$ _____	\$ _____	
168	60" x 10" Dual Wall Fabricated Reducing Wye ST ADS, Inc # 6083AN85B Or Acceptable Equivalent	5	EA	\$ _____	\$ _____	
169	60" x 10" Dual Wall Fabricated Reducing Wye WT ADS, Inc # 6083AN65B Or Acceptable Equivalent	5	EA	\$ _____	\$ _____	
170	60" x 12" Dual Wall Fabricated Reducing Wye PE ADS, Inc # 6084AN Or Acceptable Equivalent	5	EA	\$ _____	\$ _____	
171	60" x 12" Dual Wall Fabricated Reducing Wye ST ADS, Inc # 6084AN85B Or Acceptable Equivalent	5	EA	\$ _____	\$ _____	
172	60" x 12" Dual Wall Fabricated Reducing Wye WT ADS, Inc # 6084AN65B Or Acceptable Equivalent	5	EA	\$ _____	\$ _____	
173	60" x 15" Dual Wall Fabricated Reducing Wye PE ADS, Inc # 6085AN Or Acceptable Equivalent	5	EA	\$ _____	\$ _____	
174	60" x 15" Dual Wall Fabricated Reducing Wye ST ADS, Inc # 6085AN85B Or Acceptable Equivalent	5	EA	\$ _____	\$ _____	
175	60" x 15" Dual Wall Fabricated Reducing Wye WT ADS, Inc # 6085AN65B Or Acceptable Equivalent	5	EA	\$ _____	\$ _____	
176	60" x 18" Dual Wall Fabricated Reducing Wye PE ADS, Inc # 6086AN Or Acceptable Equivalent	5	EA	\$ _____	\$ _____	
177	60" x 18" Dual Wall Fabricated Reducing Wye ST ADS, Inc # 6086AN85B Or Acceptable Equivalent	5	EA	\$ _____	\$ _____	
178	60" x 18" Dual Wall Fabricated Reducing Wye WT ADS, Inc # 6086AN65B Or Acceptable Equivalent	5	EA	\$ _____	\$ _____	
179	60" x 24" Dual Wall Fabricated Reducing Wye PE ADS, Inc # 6087AN Or Acceptable Equivalent	5	EA	\$ _____	\$ _____	
180	60" x 24" Dual Wall Fabricated Reducing Wye ST ADS, Inc # 6087AN85B Or Acceptable Equivalent	5	EA	\$ _____	\$ _____	
181	60" x 24" Dual Wall Fabricated Reducing Wye WT ADS, Inc # 6087AN65B Or Acceptable Equivalent	5	EA	\$ _____	\$ _____	

**Section 55: TOTAL EXTENDED COST (All costs must be included or Your Bid will be disqualified)**

**Transfer Your Total Extended Cost to Bid Summary**

\$ \_\_\_\_\_

PE – Plain End

ST(Soil Tight) & WT(Watertight) Includes 3 Gaskets

**SECTION 56**

**SELLER'S PROPOSAL**

Item	Description	Quantity	Unit of Measure	Unit Cost	Extended Cost	Mfg. Name & Part #
1	18" Dual Wall Fabricated 60 Deg Standard Wye PE ADS, Inc # 1886AN60 Or Acceptable Equivalent	5	EA	\$ _____	\$ _____	
2	18" Dual Wall Fabricated 60 Deg Standard Wye ST ADS, Inc # 1886AN6085B Or Acceptable Equivalent	5	EA	\$ _____	\$ _____	
3	18" Dual Wall Fabricated 60 Deg Standard Wye WT ADS, Inc # 1886AN6065B Or Acceptable Equivalent	5	EA	\$ _____	\$ _____	
4	24" Dual Wall Fabricated 60 Deg Standard Wye PE ADS, Inc # 1887AN60 Or Acceptable Equivalent	5	EA	\$ _____	\$ _____	
5	24" Dual Wall Fabricated 60 Deg Standard Wye ST ADS, Inc # 1887AN6085B Or Acceptable Equivalent	5	EA	\$ _____	\$ _____	
6	24" Dual Wall Fabricated 60 Deg Standard Wye WT ADS, Inc # 1887AN6065B Or Acceptable Equivalent	5	EA	\$ _____	\$ _____	

**Section 56: TOTAL EXTENDED COST (All costs must be included or Your Bid will be disqualified)**

**Transfer Your Total Extended Cost to Bid Summary**

\$ \_\_\_\_\_

PE – Plain End

ST(Soil Tight) & WT(Watertight) Includes 3 Gaskets

**SECTION 57**

**SELLER'S PROPOSAL**

Item	Description	Quantity	Unit of Measure	Unit Cost	Extended Cost	Mfg. Name & Part #
1	18" x 4" Dual Wall Fabricated 60 Deg Reducing Wye PE ADS, Inc # 1880AN60 Or Acceptable Equivalent	5	EA	\$ _____	\$ _____	
2	18" x 4" Dual Wall Fabricated 60 Deg Reducing Wye ST ADS, Inc # 1880AN6085B Or Acceptable Equivalent	5	EA	\$ _____	\$ _____	
3	18" x 4" Dual Wall Fabricated 60 Deg Reducing Wye WT ADS, Inc # 1880AN6065B Or Acceptable Equivalent	5	EA	\$ _____	\$ _____	
4	18" x 6" Dual Wall Fabricated 60 Deg Reducing Wye PE ADS, Inc # 1881AN60 Or Acceptable Equivalent	5	EA	\$ _____	\$ _____	

**TAC 1196A | Corrugated PP & HDPE Pipe and Fittings | Issue Date: 5/2/2023**

5	18" x 6" Dual Wall Fabricated 60 Deg Reducing Wye ST ADS, Inc # 1881AN6085B Or Acceptable Equivalent	5	EA	\$ _____	\$ _____	
6	18" x 6" Dual Wall Fabricated 60 Deg Reducing Wye WT ADS, Inc # 1881AN6065B Or Acceptable Equivalent	5	EA	\$ _____	\$ _____	
7	18" x 8" Dual Wall Fabricated 60 Deg Reducing Wye PE ADS, Inc # 1882AN60 Or Acceptable Equivalent	5	EA	\$ _____	\$ _____	
8	18" x 8" Dual Wall Fabricated 60 Deg Reducing Wye ST ADS, Inc # 1882AN6085B Or Acceptable Equivalent	5	EA	\$ _____	\$ _____	
9	18" x 8" Dual Wall Fabricated 60 Deg Reducing Wye WT ADS, Inc # 1882AN6065B Or Acceptable Equivalent	5	EA	\$ _____	\$ _____	
10	18" x 10" Dual Wall Fabricated 60 Deg Reducing Wye PE ADS, Inc # 1883AN60 Or Acceptable Equivalent	5	EA	\$ _____	\$ _____	
11	18" x 10" Dual Wall Fabricated 60 Deg Reducing Wye ST ADS, Inc # 1883AN6085B Or Acceptable Equivalent	5	EA	\$ _____	\$ _____	
12	18" x 10" Dual Wall Fabricated 60 Deg Reducing Wye WT ADS, Inc # 1883AN6065B Or Acceptable Equivalent	5	EA	\$ _____	\$ _____	
13	18" x 12" Dual Wall Fabricated 60 Deg Reducing Wye PE ADS, Inc # 1884AN60 Or Acceptable Equivalent	5	EA	\$ _____	\$ _____	
14	18" x 12" Dual Wall Fabricated 60 Deg Reducing Wye ST ADS, Inc # 1884AN6085B Or Acceptable Equivalent	5	EA	\$ _____	\$ _____	
15	18" x 12" Dual Wall Fabricated 60 Deg Reducing Wye WT ADS, Inc # 1884AN6065B Or Acceptable Equivalent	5	EA	\$ _____	\$ _____	
16	18" x 15" Dual Wall Fabricated 60 Deg Reducing Wye PE ADS, Inc # 1885AN60 Or Acceptable Equivalent	5	EA	\$ _____	\$ _____	
17	18" x 15" Dual Wall Fabricated 60 Deg Reducing Wye ST ADS, Inc # 1885AN6085B Or Acceptable Equivalent	5	EA	\$ _____	\$ _____	
18	18" x 15" Dual Wall Fabricated 60 Deg Reducing Wye WT ADS, Inc # 1885AN6065B Or Acceptable Equivalent	5	EA	\$ _____	\$ _____	
19	24" x 4" Dual Wall Fabricated 60 Deg Reducing Wye PE ADS, Inc # 2480AN60 Or Acceptable Equivalent	5	EA	\$ _____	\$ _____	
20	24" x 4" Dual Wall Fabricated 60 Deg Reducing Wye ST ADS, Inc # 2480AN6085B Or Acceptable Equivalent	5	EA	\$ _____	\$ _____	
21	24" x 4" Dual Wall Fabricated 60 Deg Reducing Wye WT ADS, Inc # 2480AN6065B Or Acceptable Equivalent	5	EA	\$ _____	\$ _____	

**TAC 1196A | Corrugated PP & HDPE Pipe and Fittings | Issue Date: 5/2/2023**

22	24" x 6" Dual Wall Fabricated 60 Deg Reducing Wye PE ADS, Inc # 2481AN60 Or Acceptable Equivalent	5	EA	\$ _____	\$ _____	
23	24" x 6" Dual Wall Fabricated 60 Deg Reducing Wye ST ADS, Inc # 2481AN6085B Or Acceptable Equivalent	5	EA	\$ _____	\$ _____	
24	24" x 6" Dual Wall Fabricated 60 Deg Reducing Wye WT ADS, Inc # 2481AN6065B Or Acceptable Equivalent	5	EA	\$ _____	\$ _____	
25	24" x 8" Dual Wall Fabricated 60 Deg Reducing Wye PE ADS, Inc # 2482AN60 Or Acceptable Equivalent	5	EA	\$ _____	\$ _____	
26	24" x 8" Dual Wall Fabricated 60 Deg Reducing Wye ST ADS, Inc # 2482AN6085B Or Acceptable Equivalent	5	EA	\$ _____	\$ _____	
27	24" x 8" Dual Wall Fabricated 60 Deg Reducing Wye WT ADS, Inc # 2482AN6065B Or Acceptable Equivalent	5	EA	\$ _____	\$ _____	
28	24" x 10" Dual Wall Fabricated 60 Deg Reducing Wye PE ADS, Inc # 2483AN60 Or Acceptable Equivalent	5	EA	\$ _____	\$ _____	
29	24" x 10" Dual Wall Fabricated 60 Deg Reducing Wye ST ADS, Inc # 2483AN6085B Or Acceptable Equivalent	5	EA	\$ _____	\$ _____	
30	24" x 10" Dual Wall Fabricated 60 Deg Reducing Wye WT ADS, Inc # 2483AN6065B Or Acceptable Equivalent	5	EA	\$ _____	\$ _____	
31	24" x 10" Dual Wall Fabricated 60 Deg Reducing Wye PE ADS, Inc # 2483AN60 Or Acceptable Equivalent	5	EA	\$ _____	\$ _____	
32	24" x 10" Dual Wall Fabricated 60 Deg Reducing Wye ST ADS, Inc # 2483AN6085B Or Acceptable Equivalent	5	EA	\$ _____	\$ _____	
33	24" x 10" Dual Wall Fabricated 60 Deg Reducing Wye WT ADS, Inc # 2483AN6065B Or Acceptable Equivalent	5	EA	\$ _____	\$ _____	
34	24" x 12" Dual Wall Fabricated 60 Deg Reducing Wye PE ADS, Inc # 2484AN60 Or Acceptable Equivalent	5	EA	\$ _____	\$ _____	
35	24" x 12" Dual Wall Fabricated 60 Deg Reducing Wye ST ADS, Inc # 2484AN6085B Or Acceptable Equivalent	5	EA	\$ _____	\$ _____	
36	24" x 12" Dual Wall Fabricated 60 Deg Reducing Wye WT ADS, Inc # 2484AN6065B Or Acceptable Equivalent	5	EA	\$ _____	\$ _____	
37	24" x 15" Dual Wall Fabricated 60 Deg Reducing Wye PE ADS, Inc # 2485AN60 Or Acceptable Equivalent	5	EA	\$ _____	\$ _____	
38	24" x 15" Dual Wall Fabricated 60 Deg Reducing Wye ST ADS, Inc # 2485AN6085B Or Acceptable Equivalent	5	EA	\$ _____	\$ _____	

**TAC 1196A | Corrugated PP & HDPE Pipe and Fittings | Issue Date: 5/2/2023**

39	24" x 15" Dual Wall Fabricated 60 Deg Reducing Wye WT ADS, Inc # 2485AN6065B Or Acceptable Equivalent	5	EA	\$ _____	\$ _____	
40	24" x 18" Dual Wall Fabricated 60 Deg Reducing Wye PE ADS, Inc # 2486AN60 Or Acceptable Equivalent	5	EA	\$ _____	\$ _____	
41	24" x 18" Dual Wall Fabricated 60 Deg Reducing Wye ST ADS, Inc # 2486AN6085B Or Acceptable Equivalent	5	EA	\$ _____	\$ _____	
42	24" x 18" Dual Wall Fabricated 60 Deg Reducing Wye WT ADS, Inc # 2486AN6065B Or Acceptable Equivalent	5	EA	\$ _____	\$ _____	
43	30" x 4" Dual Wall Fabricated 60 Deg Reducing Wye PE ADS, Inc # 3080AN60 Or Acceptable Equivalent	5	EA	\$ _____	\$ _____	
44	30" x 4" Dual Wall Fabricated 60 Deg Reducing Wye ST ADS, Inc # 3080AN6085B Or Acceptable Equivalent	5	EA	\$ _____	\$ _____	
45	30" x 4" Dual Wall Fabricated 60 Deg Reducing Wye WT ADS, Inc # 3080AN6065B Or Acceptable Equivalent	5	EA	\$ _____	\$ _____	
46	30" x 6" Dual Wall Fabricated 60 Deg Reducing Wye PE ADS, Inc # 3081AN60 Or Acceptable Equivalent	5	EA	\$ _____	\$ _____	
47	30" x 6" Dual Wall Fabricated 60 Deg Reducing Wye ST ADS, Inc # 3081AN6085B Or Acceptable Equivalent	5	EA	\$ _____	\$ _____	
48	30" x 6" Dual Wall Fabricated 60 Deg Reducing Wye WT ADS, Inc # 3081AN6065B Or Acceptable Equivalent	5	EA	\$ _____	\$ _____	
49	30" x 8" Dual Wall Fabricated 60 Deg Reducing Wye PE ADS, Inc # 3082AN60 Or Acceptable Equivalent	5	EA	\$ _____	\$ _____	
50	30" x 8" Dual Wall Fabricated 60 Deg Reducing Wye ST ADS, Inc # 3082AN6085B Or Acceptable Equivalent	5	EA	\$ _____	\$ _____	
51	30" x 8" Dual Wall Fabricated 60 Deg Reducing Wye WT ADS, Inc # 3082AN6065B Or Acceptable Equivalent	5	EA	\$ _____	\$ _____	
52	30" x 10" Dual Wall Fabricated 60 Deg Reducing Wye PE ADS, Inc # 3083AN60 Or Acceptable Equivalent	5	EA	\$ _____	\$ _____	
53	30" x 10" Dual Wall Fabricated 60 Deg Reducing Wye ST ADS, Inc # 3083AN6085B Or Acceptable Equivalent	5	EA	\$ _____	\$ _____	
54	30" x 10" Dual Wall Fabricated 60 Deg Reducing Wye WT ADS, Inc # 3083AN6065B Or Acceptable Equivalent	5	EA	\$ _____	\$ _____	
55	30" x 12" Dual Wall Fabricated 60 Deg Reducing Wye PE ADS, Inc # 3084AN60 Or Acceptable Equivalent	5	EA	\$ _____	\$ _____	

**TAC 1196A | Corrugated PP & HDPE Pipe and Fittings | Issue Date: 5/2/2023**

56	30" x 12" Dual Wall Fabricated 60 Deg Reducing Wye ST ADS, Inc # 3084AN6085B Or Acceptable Equivalent	5	EA	\$ _____	\$ _____	
57	30" x 12" Dual Wall Fabricated 60 Deg Reducing Wye WT ADS, Inc # 3084AN6065B Or Acceptable Equivalent	5	EA	\$ _____	\$ _____	
58	30" x 15" Dual Wall Fabricated 60 Deg Reducing Wye PE ADS, Inc # 3085AN60 Or Acceptable Equivalent	5	EA	\$ _____	\$ _____	
59	30" x 15" Dual Wall Fabricated 60 Deg Reducing Wye ST ADS, Inc # 3085AN6085B Or Acceptable Equivalent	5	EA	\$ _____	\$ _____	
60	30" x 15" Dual Wall Fabricated 60 Deg Reducing Wye WT ADS, Inc # 3085AN6065B Or Acceptable Equivalent	5	EA	\$ _____	\$ _____	
61	30" x 18" Dual Wall Fabricated 60 Deg Reducing Wye PE ADS, Inc # 3086AN60 Or Acceptable Equivalent	5	EA	\$ _____	\$ _____	
62	30" x 18" Dual Wall Fabricated 60 Deg Reducing Wye ST ADS, Inc # 3086AN6085B Or Acceptable Equivalent	5	EA	\$ _____	\$ _____	
63	30" x 18" Dual Wall Fabricated 60 Deg Reducing Wye WT ADS, Inc # 3086AN6065B Or Acceptable Equivalent	5	EA	\$ _____	\$ _____	
64	30" x 24" Dual Wall Fabricated 60 Deg Reducing Wye PE ADS, Inc # 3087AN60 Or Acceptable Equivalent	5	EA	\$ _____	\$ _____	
65	30" x 24" Dual Wall Fabricated 60 Deg Reducing Wye ST ADS, Inc # 3087AN6085B Or Acceptable Equivalent	5	EA	\$ _____	\$ _____	
66	30" x 24" Dual Wall Fabricated 60 Deg Reducing Wye WT ADS, Inc # 3087AN6065B Or Acceptable Equivalent	5	EA	\$ _____	\$ _____	
67	36" x 4" Dual Wall Fabricated 60 Deg Reducing Wye PE ADS, Inc # 3680AN60 Or Acceptable Equivalent	5	EA	\$ _____	\$ _____	
68	36" x 4" Dual Wall Fabricated 60 Deg Reducing Wye ST ADS, Inc # 3680AN6085B Or Acceptable Equivalent	5	EA	\$ _____	\$ _____	
69	36" x 4" Dual Wall Fabricated 60 Deg Reducing Wye WT ADS, Inc # 3680AN6065B Or Acceptable Equivalent	5	EA	\$ _____	\$ _____	
70	36" x 6" Dual Wall Fabricated 60 Deg Reducing Wye PE ADS, Inc # 3681AN60 Or Acceptable Equivalent	5	EA	\$ _____	\$ _____	
71	36" x 6" Dual Wall Fabricated 60 Deg Reducing Wye ST ADS, Inc # 3681AN6085B Or Acceptable Equivalent	5	EA	\$ _____	\$ _____	
72	36" x 6" Dual Wall Fabricated 60 Deg Reducing Wye WT ADS, Inc # 3681AN6065B Or Acceptable Equivalent	5	EA	\$ _____	\$ _____	

**TAC 1196A | Corrugated PP & HDPE Pipe and Fittings | Issue Date: 5/2/2023**

73	36" x 8" Dual Wall Fabricated 60 Deg Reducing Wye PE ADS, Inc # 3682AN60 Or Acceptable Equivalent	5	EA	\$ _____	\$ _____	
74	36" x 8" Dual Wall Fabricated 60 Deg Reducing Wye ST ADS, Inc # 3682AN6085B Or Acceptable Equivalent	5	EA	\$ _____	\$ _____	
75	36" x 8" Dual Wall Fabricated 60 Deg Reducing Wye WT ADS, Inc # 3682AN6065B Or Acceptable Equivalent	5	EA	\$ _____	\$ _____	
76	36" x 10" Dual Wall Fabricated 60 Deg Reducing Wye PE ADS, Inc # 3683AN60 Or Acceptable Equivalent	5	EA	\$ _____	\$ _____	
77	36" x 10" Dual Wall Fabricated 60 Deg Reducing Wye ST ADS, Inc # 3683AN6085B Or Acceptable Equivalent	5	EA	\$ _____	\$ _____	
78	36" x 10" Dual Wall Fabricated 60 Deg Reducing Wye WT ADS, Inc # 3683AN6065B Or Acceptable Equivalent	5	EA	\$ _____	\$ _____	
79	36" x 12" Dual Wall Fabricated 60 Deg Reducing Wye PE ADS, Inc # 3684AN60 Or Acceptable Equivalent	5	EA	\$ _____	\$ _____	
80	36" x 12" Dual Wall Fabricated 60 Deg Reducing Wye ST ADS, Inc # 3684AN6085B Or Acceptable Equivalent	5	EA	\$ _____	\$ _____	
81	36" x 12" Dual Wall Fabricated 60 Deg Reducing Wye WT ADS, Inc # 3684AN6065B Or Acceptable Equivalent	5	EA	\$ _____	\$ _____	
82	36" x 15" Dual Wall Fabricated 60 Deg Reducing Wye PE ADS, Inc # 3685AN60 Or Acceptable Equivalent	5	EA	\$ _____	\$ _____	
83	36" x 15" Dual Wall Fabricated 60 Deg Reducing Wye ST ADS, Inc # 3685AN6085B Or Acceptable Equivalent	5	EA	\$ _____	\$ _____	
84	36" x 15" Dual Wall Fabricated 60 Deg Reducing Wye WT ADS, Inc # 3685AN6065B Or Acceptable Equivalent	5	EA	\$ _____	\$ _____	
85	36" x 18" Dual Wall Fabricated 60 Deg Reducing Wye PE ADS, Inc # 3686AN60 Or Acceptable Equivalent	5	EA	\$ _____	\$ _____	
86	36" x 18" Dual Wall Fabricated 60 Deg Reducing Wye ST ADS, Inc # 3686AN6085B Or Acceptable Equivalent	5	EA	\$ _____	\$ _____	
87	36" x 18" Dual Wall Fabricated 60 Deg Reducing Wye WT ADS, Inc # 3686AN6065B Or Acceptable Equivalent	5	EA	\$ _____	\$ _____	
88	36" x 24" Dual Wall Fabricated 60 Deg Reducing Wye PE ADS, Inc # 3687AN60 Or Acceptable Equivalent	5	EA	\$ _____	\$ _____	
89	36" x 24" Dual Wall Fabricated 60 Deg Reducing Wye ST ADS, Inc # 3687AN6085B Or Acceptable Equivalent	5	EA	\$ _____	\$ _____	



**TAC 1196A | Corrugated PP & HDPE Pipe and Fittings | Issue Date: 5/2/2023**

90	36" x 24" Dual Wall Fabricated 60 Deg Reducing Wye WT ADS, Inc # 3687AN6065B Or Acceptable Equivalent	5	EA	\$ _____	\$ _____	
91	42" x 4" Dual Wall Fabricated 60 Deg Reducing Wye PE ADS, Inc # 4280AN60 Or Acceptable Equivalent	5	EA	\$ _____	\$ _____	
92	42" x 4" Dual Wall Fabricated 60 Deg Reducing Wye ST ADS, Inc # 4280AN6085B Or Acceptable Equivalent	5	EA	\$ _____	\$ _____	
93	42" x 4" Dual Wall Fabricated 60 Deg Reducing Wye WT ADS, Inc # 4280AN6065B Or Acceptable Equivalent	5	EA	\$ _____	\$ _____	
94	42" x 6" Dual Wall Fabricated 60 Deg Reducing Wye PE ADS, Inc # 4281AN60 Or Acceptable Equivalent	5	EA	\$ _____	\$ _____	
95	42" x 6" Dual Wall Fabricated 60 Deg Reducing Wye ST ADS, Inc # 4281AN6085B Or Acceptable Equivalent	5	EA	\$ _____	\$ _____	
96	42" x 6" Dual Wall Fabricated 60 Deg Reducing Wye WT ADS, Inc # 4281AN6065B Or Acceptable Equivalent	5	EA	\$ _____	\$ _____	
97	42" x 8" Dual Wall Fabricated 60 Deg Reducing Wye PE ADS, Inc # 4282AN60 Or Acceptable Equivalent	5	EA	\$ _____	\$ _____	
98	42" x 8" Dual Wall Fabricated 60 Deg Reducing Wye ST ADS, Inc # 4282AN6085B Or Acceptable Equivalent	5	EA	\$ _____	\$ _____	
99	42" x 8" Dual Wall Fabricated 60 Deg Reducing Wye WT ADS, Inc # 4282AN6065B Or Acceptable Equivalent	5	EA	\$ _____	\$ _____	
100	42" x 10" Dual Wall Fabricated 60 Deg Reducing Wye PE ADS, Inc # 4283AN60 Or Acceptable Equivalent	5	EA	\$ _____	\$ _____	
101	42" x 10" Dual Wall Fabricated 60 Deg Reducing Wye ST ADS, Inc # 4283AN6085B Or Acceptable Equivalent	5	EA	\$ _____	\$ _____	
102	42" x 10" Dual Wall Fabricated 60 Deg Reducing Wye WT ADS, Inc # 4283AN6065B Or Acceptable Equivalent	5	EA	\$ _____	\$ _____	
103	42" x 12" Dual Wall Fabricated 60 Deg Reducing Wye PE ADS, Inc # 4284AN60 Or Acceptable Equivalent	5	EA	\$ _____	\$ _____	
104	42" x 12" Dual Wall Fabricated 60 Deg Reducing Wye ST ADS, Inc # 4284AN6085B Or Acceptable Equivalent	5	EA	\$ _____	\$ _____	
105	42" x 12" Dual Wall Fabricated 60 Deg Reducing Wye WT ADS, Inc # 4284AN6065B Or Acceptable Equivalent	5	EA	\$ _____	\$ _____	
106	42" x 15" Dual Wall Fabricated 60 Deg Reducing Wye PE ADS, Inc # 4285AN60 Or Acceptable Equivalent	5	EA	\$ _____	\$ _____	



**TAC 1196A | Corrugated PP & HDPE Pipe and Fittings | Issue Date: 5/2/2023**

107	42" x 15" Dual Wall Fabricated 60 Deg Reducing Wye ST ADS, Inc # 4285AN6085B Or Acceptable Equivalent	5	EA	\$ _____	\$ _____	
108	42" x 15" Dual Wall Fabricated 60 Deg Reducing Wye WT ADS, Inc # 4285AN6065B Or Acceptable Equivalent	5	EA	\$ _____	\$ _____	
109	42" x 18" Dual Wall Fabricated 60 Deg Reducing Wye PE ADS, Inc # 4286AN60 Or Acceptable Equivalent	5	EA	\$ _____	\$ _____	
110	42" x 18" Dual Wall Fabricated 60 Deg Reducing Wye ST ADS, Inc # 4286AN6085B Or Acceptable Equivalent	5	EA	\$ _____	\$ _____	
111	42" x 18" Dual Wall Fabricated 60 Deg Reducing Wye WT ADS, Inc # 4286AN6065B Or Acceptable Equivalent	5	EA	\$ _____	\$ _____	
112	42" x 24" Dual Wall Fabricated 60 Deg Reducing Wye PE ADS, Inc # 4287AN60 Or Acceptable Equivalent	5	EA	\$ _____	\$ _____	
113	42" x 24" Dual Wall Fabricated 60 Deg Reducing Wye ST ADS, Inc # 4287AN6085B Or Acceptable Equivalent	5	EA	\$ _____	\$ _____	
114	42" x 24" Dual Wall Fabricated 60 Deg Reducing Wye WT ADS, Inc # 4287AN6065B Or Acceptable Equivalent	5	EA	\$ _____	\$ _____	
115	48" x 4" Dual Wall Fabricated 60 Deg Reducing Wye PE ADS, Inc # 4880AN60 Or Acceptable Equivalent	5	EA	\$ _____	\$ _____	
116	48" x 4" Dual Wall Fabricated 60 Deg Reducing Wye ST ADS, Inc # 4880AN6085B Or Acceptable Equivalent	5	EA	\$ _____	\$ _____	
117	48" x 4" Dual Wall Fabricated 60 Deg Reducing Wye WT ADS, Inc # 4880AN6065B Or Acceptable Equivalent	5	EA	\$ _____	\$ _____	
118	48" x 6" Dual Wall Fabricated 60 Deg Reducing Wye PE ADS, Inc # 4881AN60 Or Acceptable Equivalent	5	EA	\$ _____	\$ _____	
119	48" x 6" Dual Wall Fabricated 60 Deg Reducing Wye ST ADS, Inc # 4881AN6085B Or Acceptable Equivalent	5	EA	\$ _____	\$ _____	
120	48" x 6" Dual Wall Fabricated 60 Deg Reducing Wye WT ADS, Inc # 4881AN6065B Or Acceptable Equivalent	5	EA	\$ _____	\$ _____	
121	48" x 8" Dual Wall Fabricated 60 Deg Reducing Wye PE ADS, Inc # 4882AN60 Or Acceptable Equivalent	5	EA	\$ _____	\$ _____	
122	48" x 8" Dual Wall Fabricated 60 Deg Reducing Wye ST ADS, Inc # 4882AN6085B Or Acceptable Equivalent	5	EA	\$ _____	\$ _____	
123	48" x 8" Dual Wall Fabricated 60 Deg Reducing Wye WT ADS, Inc # 4882AN6065B Or Acceptable Equivalent	5	EA	\$ _____	\$ _____	

**TAC 1196A | Corrugated PP & HDPE Pipe and Fittings | Issue Date: 5/2/2023**

124	48" x 10" Dual Wall Fabricated 60 Deg Reducing Wye PE ADS, Inc # 4883AN60 Or Acceptable Equivalent	5	EA	\$ _____	\$ _____	
125	48" x 10" Dual Wall Fabricated 60 Deg Reducing Wye ST ADS, Inc # 4883AN6085B Or Acceptable Equivalent	5	EA	\$ _____	\$ _____	
126	48" x 10" Dual Wall Fabricated 60 Deg Reducing Wye WT ADS, Inc # 4883AN6065B Or Acceptable Equivalent	5	EA	\$ _____	\$ _____	
127	48" x 12" Dual Wall Fabricated 60 Deg Reducing Wye PE ADS, Inc # 4884AN60 Or Acceptable Equivalent	5	EA	\$ _____	\$ _____	
128	48" x 12" Dual Wall Fabricated 60 Deg Reducing Wye ST ADS, Inc # 4884AN6085B Or Acceptable Equivalent	5	EA	\$ _____	\$ _____	
129	48" x 12" Dual Wall Fabricated 60 Deg Reducing Wye WT ADS, Inc # 4884AN6065B Or Acceptable Equivalent	5	EA	\$ _____	\$ _____	
130	48" x 15" Dual Wall Fabricated 60 Deg Reducing Wye PE ADS, Inc # 4885AN60 Or Acceptable Equivalent	5	EA	\$ _____	\$ _____	
131	48" x 15" Dual Wall Fabricated 60 Deg Reducing Wye ST ADS, Inc # 4885AN6085B Or Acceptable Equivalent	5	EA	\$ _____	\$ _____	
132	48" x 15" Dual Wall Fabricated 60 Deg Reducing Wye WT ADS, Inc # 4885AN6065B Or Acceptable Equivalent	5	EA	\$ _____	\$ _____	
133	48" x 18" Dual Wall Fabricated 60 Deg Reducing Wye PE ADS, Inc # 4886AN60 Or Acceptable Equivalent	5	EA	\$ _____	\$ _____	
134	48" x 18" Dual Wall Fabricated 60 Deg Reducing Wye ST ADS, Inc # 4886AN6085B Or Acceptable Equivalent	5	EA	\$ _____	\$ _____	
135	48" x 18" Dual Wall Fabricated 60 Deg Reducing Wye WT ADS, Inc # 4886AN6065B Or Acceptable Equivalent	5	EA	\$ _____	\$ _____	
136	48" x 24" Dual Wall Fabricated 60 Deg Reducing Wye PE ADS, Inc # 4887AN60 Or Acceptable Equivalent	5	EA	\$ _____	\$ _____	
137	48" x 24" Dual Wall Fabricated 60 Deg Reducing Wye ST ADS, Inc # 4887AN6085B Or Acceptable Equivalent	5	EA	\$ _____	\$ _____	
138	48" x 24" Dual Wall Fabricated 60 Deg Reducing Wye WT ADS, Inc # 4887AN6065B Or Acceptable Equivalent	5	EA	\$ _____	\$ _____	
139	60" x 4" Dual Wall Fabricated 60 Deg Reducing Wye PE ADS, Inc # 6080AN60 Or Acceptable Equivalent	5	EA	\$ _____	\$ _____	
140	60" x 4" Dual Wall Fabricated 60 Deg Reducing Wye ST ADS, Inc # 6080AN6085B Or Acceptable Equivalent	5	EA	\$ _____	\$ _____	

**TAC 1196A | Corrugated PP & HDPE Pipe and Fittings | Issue Date: 5/2/2023**

141	60" x 4" Dual Wall Fabricated 60 Deg Reducing Wye WT ADS, Inc # 6080AN6065B Or Acceptable Equivalent	5	EA	\$ _____	\$ _____	
142	60" x 6" Dual Wall Fabricated 60 Deg Reducing Wye PE ADS, Inc # 6081AN60 Or Acceptable Equivalent	5	EA	\$ _____	\$ _____	
143	60" x 6" Dual Wall Fabricated 60 Deg Reducing Wye ST ADS, Inc # 6081AN6085B Or Acceptable Equivalent	5	EA	\$ _____	\$ _____	
144	60" x 6" Dual Wall Fabricated 60 Deg Reducing Wye WT ADS, Inc # 6081AN6065B Or Acceptable Equivalent	5	EA	\$ _____	\$ _____	
145	60" x 8" Dual Wall Fabricated 60 Deg Reducing Wye PE ADS, Inc # 6082AN60 Or Acceptable Equivalent	5	EA	\$ _____	\$ _____	
146	60" x 8" Dual Wall Fabricated 60 Deg Reducing Wye ST ADS, Inc # 6082AN6085B Or Acceptable Equivalent	5	EA	\$ _____	\$ _____	
147	60" x 8" Dual Wall Fabricated 60 Deg Reducing Wye WT ADS, Inc # 6082AN6065B Or Acceptable Equivalent	5	EA	\$ _____	\$ _____	
148	60" x 10" Dual Wall Fabricated 60 Deg Reducing Wye PE ADS, Inc # 6083AN60 Or Acceptable Equivalent	5	EA	\$ _____	\$ _____	
149	60" x 10" Dual Wall Fabricated 60 Deg Reducing Wye ST ADS, Inc # 6083AN6085B Or Acceptable Equivalent	5	EA	\$ _____	\$ _____	
150	60" x 10" Dual Wall Fabricated 60 Deg Reducing Wye WT ADS, Inc # 6083AN6065B Or Acceptable Equivalent	5	EA	\$ _____	\$ _____	
151	60" x 12" Dual Wall Fabricated 60 Deg Reducing Wye PE ADS, Inc # 6084AN60 Or Acceptable Equivalent	5	EA	\$ _____	\$ _____	
152	60" x 12" Dual Wall Fabricated 60 Deg Reducing Wye ST ADS, Inc # 6084AN6085B Or Acceptable Equivalent	5	EA	\$ _____	\$ _____	
153	60" x 12" Dual Wall Fabricated 60 Deg Reducing Wye WT ADS, Inc # 6084AN6065B Or Acceptable Equivalent	5	EA	\$ _____	\$ _____	
154	60" x 15" Dual Wall Fabricated 60 Deg Reducing Wye PE ADS, Inc # 6085AN60 Or Acceptable Equivalent	5	EA	\$ _____	\$ _____	
155	60" x 15" Dual Wall Fabricated 60 Deg Reducing Wye ST ADS, Inc # 6085AN6085B Or Acceptable Equivalent	5	EA	\$ _____	\$ _____	
156	60" x 15" Dual Wall Fabricated 60 Deg Reducing Wye WT ADS, Inc # 6085AN6065B Or Acceptable Equivalent	5	EA	\$ _____	\$ _____	
157	60" x 18" Dual Wall Fabricated 60 Deg Reducing Wye PE ADS, Inc # 6086AN60 Or Acceptable Equivalent	5	EA	\$ _____	\$ _____	

**TAC 1196A | Corrugated PP & HDPE Pipe and Fittings | Issue Date: 5/2/2023**

158	60" x 18" Dual Wall Fabricated 60 Deg Reducing Wye ST ADS, Inc # 6086AN6085B Or Acceptable Equivalent	5	EA	\$ _____	\$ _____	
159	60" x 18" Dual Wall Fabricated 60 Deg Reducing Wye WT ADS, Inc # 6086AN6065B Or Acceptable Equivalent	5	EA	\$ _____	\$ _____	
160	60" x 24" Dual Wall Fabricated 60 Deg Reducing Wye PE ADS, Inc # 6087AN60 Or Acceptable Equivalent	5	EA	\$ _____	\$ _____	
161	60" x 24" Dual Wall Fabricated 60 Deg Reducing Wye ST ADS, Inc # 6087AN6085B Or Acceptable Equivalent	5	EA	\$ _____	\$ _____	
162	60" x 24" Dual Wall Fabricated 60 Deg Reducing Wye WT ADS, Inc # 6087AN6065B Or Acceptable Equivalent	5	EA	\$ _____	\$ _____	
<b>Section 57: TOTAL EXTENDED COST (All costs must be included or Your Bid will be disqualified)</b> <b>Transfer Your Total Extended Cost to Bid Summary</b>					\$ _____	

**PE – Plain End**

**ST (Soil Tight) and WT(Watertight) Includes 3 Gaskets**

**SECTION 58**

**SELLER'S PROPOSAL**

Item	Description	Quantity	Unit of Measure	Unit Cost	Extended Cost	Mfg. Name & Part #
1	4" Dual Wall Fabricated Tee PE ADS, Inc # 0460AN Or Acceptable Equivalent	5	EA	\$ _____	\$ _____	
2	6" Dual Wall Fabricated Tee PE ADS, Inc # 0661AN Or Acceptable Equivalent	5	EA	\$ _____	\$ _____	
3	8" Dual Wall Fabricated Tee PE ADS, Inc # 0862AN Or Acceptable Equivalent	5	EA	\$ _____	\$ _____	
4	10" Dual Wall Fabricated Tee PE ADS, Inc # 1063AN Or Acceptable Equivalent	5	EA	\$ _____	\$ _____	
5	12" Dual Wall Fabricated Tee PE ADS, Inc # 1264AN Or Acceptable Equivalent	5	EA	\$ _____	\$ _____	
6	12" Dual Wall Fabricated Tee ST ADS, Inc # 1264AN85B Or Acceptable Equivalent	5	EA	\$ _____	\$ _____	
7	12" Dual Wall Fabricated Tee WT ADS, Inc # 1264AN65B Or Acceptable Equivalent	5	EA	\$ _____	\$ _____	
8	15" Dual Wall Fabricated Tee PE ADS, Inc # 1565AN Or Acceptable Equivalent	5	EA	\$ _____	\$ _____	
9	15" Dual Wall Fabricated Tee ST ADS, Inc # 1565AN85B Or Acceptable Equivalent	5	EA	\$ _____	\$ _____	

TAC 1196A | Corrugated PP & HDPE Pipe and Fittings | Issue Date: 5/2/2023

10	15" Dual Wall Fabricated Tee WT ADS, Inc # 1565AN65B Or Acceptable Equivalent	5	EA	\$ _____	\$ _____	
11	18" Dual Wall Fabricated Tee PE ADS, Inc # 1866AN Or Acceptable Equivalent	5	EA	\$ _____	\$ _____	
12	18" Dual Wall Fabricated Tee ST ADS, Inc # 1866AN85B Or Acceptable Equivalent	5	EA	\$ _____	\$ _____	
13	18" Dual Wall Fabricated Tee WT ADS, Inc # 1866AN65B Or Acceptable Equivalent	5	EA	\$ _____	\$ _____	
14	24" Dual Wall Fabricated tee PE ADS, Inc # 2467AN Or Acceptable Equivalent	5	EA	\$ _____	\$ _____	
15	24" Dual Wall Fabricated Tee ST ADS, Inc # 2467AN85B Or Acceptable Equivalent	5	EA	\$ _____	\$ _____	
16	24" Dual Wall Fabricated Tee WT ADS, Inc # 2467AN65B Or Acceptable Equivalent	5	EA	\$ _____	\$ _____	
17	30" Dual Wall Fabricated Tee PE ADS, Inc # 3068AN Or Acceptable Equivalent	5	EA	\$ _____	\$ _____	
18	30" Dual Wall Fabricated Tee ST ADS, Inc # 3068AN85B Or Acceptable Equivalent	5	EA	\$ _____	\$ _____	
19	30" Dual Wall Fabricated Tee WT ADS, Inc # 3068AN65B Or Acceptable Equivalent	5	EA	\$ _____	\$ _____	
20	36" Dual Wall Fabricated Tee PE ADS, Inc # 3669AN Or Acceptable Equivalent	5	EA	\$ _____	\$ _____	
21	36" Dual Wall Fabricated Tee ST ADS, Inc # 3669AN85B Or Acceptable Equivalent	5	EA	\$ _____	\$ _____	
22	36" Dual Wall Fabricated Tee WT ADS, Inc # 3669AN65B Or Acceptable Equivalent	5	EA	\$ _____	\$ _____	
23	42" Dual Wall Fabricated Tee PE ADS, Inc # 4251AN Or Acceptable Equivalent	5	EA	\$ _____	\$ _____	
24	42" Dual Wall Fabricated Tee ST ADS, Inc # 4251AN85B Or Acceptable Equivalent	5	EA	\$ _____	\$ _____	
25	42" Dual Wall Fabricated Tee WT ADS, Inc # 4251AN65BB Or Acceptable Equivalent	5	EA	\$ _____	\$ _____	
26	48" Dual Wall Fabricated Tee PE ADS, Inc # 4851AN Or Acceptable Equivalent	5	EA	\$ _____	\$ _____	

**TAC 1196A | Corrugated PP & HDPE Pipe and Fittings | Issue Date: 5/2/2023**

27	48" Dual Wall Fabricated Tee ST ADS, Inc # 4851AN85B Or Acceptable Equivalent	5	EA	\$ _____	\$ _____	
28	48" Dual Wall Fabricated Tee WT ADS, Inc # 4851AN65BB Or Acceptable Equivalent	5	EA	\$ _____	\$ _____	
29	60" Dual Wall Fabricated Tee PE ADS, Inc # 6051AN Or Acceptable Equivalent	5	EA	\$ _____	\$ _____	
30	60" Dual Wall Fabricated Tee ST ADS, Inc # 6051AN85B Or Acceptable Equivalent	5	EA	\$ _____	\$ _____	
31	60" Dual Wall Fabricated Tee WT ADS, Inc # 6051AN65BB Or Acceptable Equivalent	5	EA	\$ _____	\$ _____	
<b>Section 58: TOTAL EXTENDED COST (All costs must be included or Your Bid will be disqualified)</b> <b>Transfer Your Total Extended Cost to Bid Summary</b>				\$ _____		

PE – Plain End

ST (Soil Tight) and WT(Watertight) Includes 3 Gaskets

**SECTION 59**

**SELLER'S PROPOSAL**

Item	Description	Quantity	Unit of Measure	Unit Cost	Extended Cost	Mfg. Name & Part #
1	6" x 4" Dual Wall Fabricated Reducing Tee PE ADS, Inc # 0660AN Or Acceptable Equivalent	5	EA	\$ _____	\$ _____	
2	8" x 4" Dual Wall Fabricated Reducing Tee PE ADS, Inc # 0860AN Or Acceptable Equivalent	5	EA	\$ _____	\$ _____	
3	8" x 6" Dual Wall Fabricated Reducing Tee PE ADS, Inc # 0861AN Or Acceptable Equivalent	5	EA	\$ _____	\$ _____	
4	10" x 4" Dual Wall Fabricated Reducing Tee PE ADS, Inc #1060AN Or Acceptable Equivalent	5	EA	\$ _____	\$ _____	
5	10" x 6" Dual Wall Fabricated Reducing Tee PE ADS, Inc #1061AN Or Acceptable Equivalent	5	EA	\$ _____	\$ _____	
6	10" x 8" Dual Wall Fabricated Reducing Tee PE ADS, Inc #1062AN Or Acceptable Equivalent	5	EA	\$ _____	\$ _____	
7	12" x 4" Dual Wall Fabricated Reducing Tee PE ADS, Inc #1260AN Or Acceptable Equivalent	5	EA	\$ _____	\$ _____	
8	12" x 4" Dual Wall Fabricated Reducing Tee ST ADS, Inc #1260AN85B Or Acceptable Equivalent	5	EA	\$ _____	\$ _____	
9	12" x 4" Dual Wall Fabricated Reducing Tee WT ADS, Inc #1260AN65B	5	EA	\$ _____	\$ _____	

TAC 1196A | Corrugated PP & HDPE Pipe and Fittings | Issue Date: 5/2/2023

	Or Acceptable Equivalent					
10	12" x 6" Dual Wall Fabricated Reducing Tee PE ADS, Inc #1261AN Or Acceptable Equivalent	5	EA	\$ _____	\$ _____	
11	12" x 6" Dual Wall Fabricated Reducing Tee ST ADS, Inc #1261AN85B Or Acceptable Equivalent	5	EA	\$ _____	\$ _____	
12	12" x 6" Dual Wall Fabricated Reducing Tee WT ADS, Inc #1261AN65B Or Acceptable Equivalent	5	EA	\$ _____	\$ _____	
13	12" x 8" Dual Wall Fabricated Reducing Tee PE ADS, Inc #1262AN Or Acceptable Equivalent	5	EA	\$ _____	\$ _____	
14	12" x 8" Dual Wall Fabricated Reducing Tee ST ADS, Inc #1262AN85B Or Acceptable Equivalent	5	EA	\$ _____	\$ _____	
15	12" x 8" Dual Wall Fabricated Reducing Tee WT ADS, Inc #1262AN65B Or Acceptable Equivalent	5	EA	\$ _____	\$ _____	
16	12" x 10" Dual Wall Fabricated Reducing Tee PE ADS, Inc #1263AN Or Acceptable Equivalent	5	EA	\$ _____	\$ _____	
17	12" x 10" Dual Wall Fabricated Reducing Tee ST ADS, Inc #1263AN85B Or Acceptable Equivalent	5	EA	\$ _____	\$ _____	
18	12" x 10" Dual Wall Fabricated Reducing Tee WT ADS, Inc #1263AN65B Or Acceptable Equivalent	5	EA	\$ _____	\$ _____	
19	15" x 4" Dual Wall Fabricated Reducing Tee PE ADS, Inc #1560AN Or Acceptable Equivalent	5	EA	\$ _____	\$ _____	
20	15" x 4" Dual Wall Fabricated Reducing Tee ST ADS, Inc #1560AN85B Or Acceptable Equivalent	5	EA	\$ _____	\$ _____	
21	15" x 4" Dual Wall Fabricated Reducing Tee WT ADS, Inc #1560AN65B Or Acceptable Equivalent	5	EA	\$ _____	\$ _____	
22	15" x 6" Dual Wall Fabricated Reducing Tee PE ADS, Inc #1561AN Or Acceptable Equivalent	5	EA	\$ _____	\$ _____	
23	15" x 6" Dual Wall Fabricated Reducing Tee ST ADS, Inc #1561AN85B Or Acceptable Equivalent	5	EA	\$ _____	\$ _____	
24	15" x 6" Dual Wall Fabricated Reducing Tee WT ADS, Inc #1561AN65B Or Acceptable Equivalent	5	EA	\$ _____	\$ _____	
25	15" x 8" Dual Wall Fabricated Reducing Tee PE ADS, Inc #1562AN Or Acceptable Equivalent	5	EA	\$ _____	\$ _____	
26	15" x 8" Dual Wall Fabricated Reducing Tee ST ADS, Inc #1562AN85B	5	EA	\$ _____	\$ _____	

TAC 1196A | Corrugated PP & HDPE Pipe and Fittings | Issue Date: 5/2/2023

	Or Acceptable Equivalent					
27	15" x 8" Dual Wall Fabricated Reducing Tee WT ADS, Inc #1562AN65B Or Acceptable Equivalent	5	EA	\$ _____	\$ _____	
28	15" x 10" Dual Wall Fabricated Reducing Tee PE ADS, Inc #1563AN Or Acceptable Equivalent	5	EA	\$ _____	\$ _____	
29	15" x 10" Dual Wall Fabricated Reducing Tee ST ADS, Inc #1563AN85B Or Acceptable Equivalent	5	EA	\$ _____	\$ _____	
30	15" x 10" Dual Wall Fabricated Reducing Tee WT ADS, Inc #1563AN65B Or Acceptable Equivalent	5	EA	\$ _____	\$ _____	
31	15" x 12" Dual Wall Fabricated Reducing Tee PE ADS, Inc #1564AN Or Acceptable Equivalent	5	EA	\$ _____	\$ _____	
32	15" x 12" Dual Wall Fabricated Reducing Tee ST ADS, Inc #1564AN85B Or Acceptable Equivalent	5	EA	\$ _____	\$ _____	
33	15" x 12" Dual Wall Fabricated Reducing Tee WT ADS, Inc #1564AN65B Or Acceptable Equivalent	5	EA	\$ _____	\$ _____	
34	18" x 4" Dual Wall Fabricated Reducing Tee PE ADS, Inc #1860AN Or Acceptable Equivalent	5	EA	\$ _____	\$ _____	
35	18" x 4" Dual Wall Fabricated Reducing Tee ST ADS, Inc #1860AN85B Or Acceptable Equivalent	5	EA	\$ _____	\$ _____	
36	18" x 4" Dual Wall Fabricated Reducing Tee WT ADS, Inc #1860AN65B Or Acceptable Equivalent	5	EA	\$ _____	\$ _____	
37	18" x 6" Dual Wall Fabricated Reducing Tee PE ADS, Inc #1861AN Or Acceptable Equivalent	5	EA	\$ _____	\$ _____	
38	18" x 6" Dual Wall Fabricated Reducing Tee ST ADS, Inc #1861AN85B Or Acceptable Equivalent	5	EA	\$ _____	\$ _____	
39	18" x 6" Dual Wall Fabricated Reducing Tee WT ADS, Inc #1861AN65B Or Acceptable Equivalent	5	EA	\$ _____	\$ _____	
40	18" x 8" Dual Wall Fabricated Reducing Tee PE ADS, Inc #1862AN Or Acceptable Equivalent	5	EA	\$ _____	\$ _____	
41	18" x 8" Dual Wall Fabricated Reducing Tee ST ADS, Inc #1862AN85B Or Acceptable Equivalent	5	EA	\$ _____	\$ _____	
42	18" x 8" Dual Wall Fabricated Reducing Tee WT ADS, Inc #1862AN65B Or Acceptable Equivalent	5	EA	\$ _____	\$ _____	
43	18" x 10" Dual Wall Fabricated Reducing Tee PE ADS, Inc #1863AN	5	EA	\$ _____	\$ _____	



TAC 1196A | Corrugated PP & HDPE Pipe and Fittings | Issue Date: 5/2/2023

	Or Acceptable Equivalent					
44	18" x 10" Dual Wall Fabricated Reducing Tee ST ADS, Inc #1863AN85B Or Acceptable Equivalent	5	EA	\$ _____	\$ _____	
45	18" x 10" Dual Wall Fabricated Reducing Tee WT ADS, Inc #1863AN65B Or Acceptable Equivalent	5	EA	\$ _____	\$ _____	
46	18" x 12" Dual Wall Fabricated Reducing Tee PE ADS, Inc #1864AN Or Acceptable Equivalent	5	EA	\$ _____	\$ _____	
47	18" x 12" Dual Wall Fabricated Reducing Tee ST ADS, Inc #1864AN85B Or Acceptable Equivalent	5	EA	\$ _____	\$ _____	
48	18" x 12" Dual Wall Fabricated Reducing Tee WT ADS, Inc #1864AN65B Or Acceptable Equivalent	5	EA	\$ _____	\$ _____	
49	18" x 15" Dual Wall Fabricated Reducing Tee PE ADS, Inc #1865AN Or Acceptable Equivalent	5	EA	\$ _____	\$ _____	
50	18" x 15" Dual Wall Fabricated Reducing Tee ST ADS, Inc #1865AN85B Or Acceptable Equivalent	5	EA	\$ _____	\$ _____	
51	18" x 15" Dual Wall Fabricated Reducing Tee WT ADS, Inc #1865AN65B Or Acceptable Equivalent	5	EA	\$ _____	\$ _____	
52	24" x 4" Dual Wall Fabricated Reducing Tee PE ADS, Inc #2460AN Or Acceptable Equivalent	5	EA	\$ _____	\$ _____	
53	24" x 4" Dual Wall Fabricated Reducing Tee ST ADS, Inc #2460AN85B Or Acceptable Equivalent	5	EA	\$ _____	\$ _____	
54	24" x 4" Dual Wall Fabricated Reducing Tee WT ADS, Inc #2460AN65B Or Acceptable Equivalent	5	EA	\$ _____	\$ _____	
55	24" x 6" Dual Wall Fabricated Reducing Tee PE ADS, Inc #2461AN Or Acceptable Equivalent	5	EA	\$ _____	\$ _____	
56	24" x 6" Dual Wall Fabricated Reducing Tee ST ADS, Inc #2461AN85B Or Acceptable Equivalent	5	EA	\$ _____	\$ _____	
57	24" x 6" Dual Wall Fabricated Reducing Tee WT ADS, Inc #2461AN65B Or Acceptable Equivalent	5	EA	\$ _____	\$ _____	
58	24" x 8" Dual Wall Fabricated Reducing Tee PE ADS, Inc #2462AN Or Acceptable Equivalent	5	EA	\$ _____	\$ _____	
59	24" x 8" Dual Wall Fabricated Reducing Tee ST ADS, Inc #2462AN85B Or Acceptable Equivalent	5	EA	\$ _____	\$ _____	
60	24" x 8" Dual Wall Fabricated Reducing Tee WT ADS, Inc #2462AN65B	5	EA	\$ _____	\$ _____	

TAC 1196A | Corrugated PP & HDPE Pipe and Fittings | Issue Date: 5/2/2023

	Or Acceptable Equivalent					
61	24" x 10" Dual Wall Fabricated Reducing Tee PE ADS, Inc #2463AN Or Acceptable Equivalent	5	EA	\$ _____	\$ _____	
62	24" x 10" Dual Wall Fabricated Reducing Tee ST ADS, Inc #2463AN85B Or Acceptable Equivalent	5	EA	\$ _____	\$ _____	
63	24" x 10" Dual Wall Fabricated Reducing Tee WT ADS, Inc #2463AN65B Or Acceptable Equivalent	5	EA	\$ _____	\$ _____	
64	24" x 12" Dual Wall Fabricated Reducing Tee PE ADS, Inc #2464AN Or Acceptable Equivalent	5	EA	\$ _____	\$ _____	
65	24" x 12" Dual Wall Fabricated Reducing Tee ST ADS, Inc #2464AN85B Or Acceptable Equivalent	5	EA	\$ _____	\$ _____	
66	24" x 12" Dual Wall Fabricated Reducing Tee WT ADS, Inc #2464AN65B Or Acceptable Equivalent	5	EA	\$ _____	\$ _____	
67	24" x 15" Dual Wall Fabricated Reducing Tee PE ADS, Inc #2465AN Or Acceptable Equivalent	5	EA	\$ _____	\$ _____	
68	24" x 15" Dual Wall Fabricated Reducing Tee ST ADS, Inc #2465AN85B Or Acceptable Equivalent	5	EA	\$ _____	\$ _____	
69	24" x 15" Dual Wall Fabricated Reducing Tee WT ADS, Inc #2465AN65B Or Acceptable Equivalent	5	EA	\$ _____	\$ _____	
70	24" x 18" Dual Wall Fabricated Reducing Tee PE ADS, Inc #2466AN Or Acceptable Equivalent	5	EA	\$ _____	\$ _____	
71	24" x 18" Dual Wall Fabricated Reducing Tee ST ADS, Inc #2466AN85B Or Acceptable Equivalent	5	EA	\$ _____	\$ _____	
72	24" x 18" Dual Wall Fabricated Reducing Tee WT ADS, Inc #2466AN65B Or Acceptable Equivalent	5	EA	\$ _____	\$ _____	
73	30" x 4" Dual Wall Fabricated Reducing Tee PE ADS, Inc #3060AN Or Acceptable Equivalent	5	EA	\$ _____	\$ _____	
74	30" x 4" Dual Wall Fabricated Reducing Tee ST ADS, Inc #3060AN85B Or Acceptable Equivalent	5	EA	\$ _____	\$ _____	
75	30" x 4" Dual Wall Fabricated Reducing Tee WT ADS, Inc #3060AN65B Or Acceptable Equivalent	5	EA	\$ _____	\$ _____	
76	30" x 6" Dual Wall Fabricated Reducing Tee PE ADS, Inc #3061AN Or Acceptable Equivalent	5	EA	\$ _____	\$ _____	
77	30" x 6" Dual Wall Fabricated Reducing Tee ST ADS, Inc #3061AN85B	5	EA	\$ _____	\$ _____	

TAC 1196A | Corrugated PP & HDPE Pipe and Fittings | Issue Date: 5/2/2023

	Or Acceptable Equivalent					
78	30" x 6" Dual Wall Fabricated Reducing Tee WT ADS, Inc #3061AN65B Or Acceptable Equivalent	5	EA	\$ _____	\$ _____	
79	30" x 8" Dual Wall Fabricated Reducing Tee PE ADS, Inc #3062AN Or Acceptable Equivalent	5	EA	\$ _____	\$ _____	
80	30" x 8" Dual Wall Fabricated Reducing Tee ST ADS, Inc #3062AN85B Or Acceptable Equivalent	5	EA	\$ _____	\$ _____	
81	30" x 8" Dual Wall Fabricated Reducing Tee WT ADS, Inc #3062AN65B Or Acceptable Equivalent	5	EA	\$ _____	\$ _____	
82	30" x 10" Dual Wall Fabricated Reducing Tee PE ADS, Inc #3063AN Or Acceptable Equivalent	5	EA	\$ _____	\$ _____	
83	30" x 10" Dual Wall Fabricated Reducing Tee ST ADS, Inc #3063AN85B Or Acceptable Equivalent	5	EA	\$ _____	\$ _____	
84	30" x 10" Dual Wall Fabricated Reducing Tee WT ADS, Inc #3063AN65B Or Acceptable Equivalent	5	EA	\$ _____	\$ _____	
85	30" x 12" Dual Wall Fabricated Reducing Tee PE ADS, Inc #3064AN Or Acceptable Equivalent	5	EA	\$ _____	\$ _____	
86	30" x 12" Dual Wall Fabricated Reducing Tee ST ADS, Inc #3064AN85B Or Acceptable Equivalent	5	EA	\$ _____	\$ _____	
87	30" x 12" Dual Wall Fabricated Reducing Tee WT ADS, Inc #3064AN65B Or Acceptable Equivalent	5	EA	\$ _____	\$ _____	
88	30" x 15" Dual Wall Fabricated Reducing Tee PE ADS, Inc #3065AN Or Acceptable Equivalent	5	EA	\$ _____	\$ _____	
89	30" x 15" Dual Wall Fabricated Reducing Tee ST ADS, Inc #3065AN85B Or Acceptable Equivalent	5	EA	\$ _____	\$ _____	
90	30" x 15" Dual Wall Fabricated Reducing Tee WT ADS, Inc #3065AN65B Or Acceptable Equivalent	5	EA	\$ _____	\$ _____	
91	30" x 18" Dual Wall Fabricated Reducing Tee PE ADS, Inc #3066AN Or Acceptable Equivalent	5	EA	\$ _____	\$ _____	
92	30" x 18" Dual Wall Fabricated Reducing Tee ST ADS, Inc #3066AN85B Or Acceptable Equivalent	5	EA	\$ _____	\$ _____	
93	30" x 18" Dual Wall Fabricated Reducing Tee WT ADS, Inc #3066AN65B Or Acceptable Equivalent	5	EA	\$ _____	\$ _____	
94	30" x 24" Dual Wall Fabricated Reducing Tee PE ADS, Inc #3067AN	5	EA	\$ _____	\$ _____	

TAC 1196A | Corrugated PP & HDPE Pipe and Fittings | Issue Date: 5/2/2023

	Or Acceptable Equivalent					
95	30" x 24" Dual Wall Fabricated Reducing Tee ST ADS, Inc #3067AN85B Or Acceptable Equivalent	5	EA	\$ _____	\$ _____	
96	30" x 24" Dual Wall Fabricated Reducing Tee WT ADS, Inc #3067AN65B Or Acceptable Equivalent	5	EA	\$ _____	\$ _____	
97	36" x 4" Dual Wall Fabricated Reducing Tee PE ADS, Inc #3660AN Or Acceptable Equivalent	5	EA	\$ _____	\$ _____	
98	36" x 4" Dual Wall Fabricated Reducing Tee ST ADS, Inc #3660AN85B Or Acceptable Equivalent	5	EA	\$ _____	\$ _____	
99	36" x 4" Dual Wall Fabricated Reducing Tee WT ADS, Inc #3660AN65B Or Acceptable Equivalent	5	EA	\$ _____	\$ _____	
100	36" x 6" Dual Wall Fabricated Reducing Tee PE ADS, Inc #3661AN Or Acceptable Equivalent	5	EA	\$ _____	\$ _____	
101	36" x 6" Dual Wall Fabricated Reducing Tee ST ADS, Inc #3661AN85B Or Acceptable Equivalent	5	EA	\$ _____	\$ _____	
102	36" x 6" Dual Wall Fabricated Reducing Tee WT ADS, Inc #3661AN65B Or Acceptable Equivalent	5	EA	\$ _____	\$ _____	
103	36" x 8" Dual Wall Fabricated Reducing Tee PE ADS, Inc #3662AN Or Acceptable Equivalent	5	EA	\$ _____	\$ _____	
104	36" x 8" Dual Wall Fabricated Reducing Tee ST ADS, Inc #3662AN85B Or Acceptable Equivalent	5	EA	\$ _____	\$ _____	
105	36" x 8" Dual Wall Fabricated Reducing Tee WT ADS, Inc #3662AN65B Or Acceptable Equivalent	5	EA	\$ _____	\$ _____	
106	36" x 10" Dual Wall Fabricated Reducing Tee PE ADS, Inc #3663AN Or Acceptable Equivalent	5	EA	\$ _____	\$ _____	
107	36" x 10" Dual Wall Fabricated Reducing Tee ST ADS, Inc #3663AN85B Or Acceptable Equivalent	5	EA	\$ _____	\$ _____	
108	36" x 10" Dual Wall Fabricated Reducing Tee WT ADS, Inc #3663AN65B Or Acceptable Equivalent	5	EA	\$ _____	\$ _____	
109	36" x 12" Dual Wall Fabricated Reducing Tee PE ADS, Inc #3664AN Or Acceptable Equivalent	5	EA	\$ _____	\$ _____	
110	36" x 12" Dual Wall Fabricated Reducing Tee ST ADS, Inc #3664AN85B Or Acceptable Equivalent	5	EA	\$ _____	\$ _____	
111	36" x 12" Dual Wall Fabricated Reducing Tee WT ADS, Inc #3664AN65B	5	EA	\$ _____	\$ _____	

TAC 1196A | Corrugated PP & HDPE Pipe and Fittings | Issue Date: 5/2/2023

	Or Acceptable Equivalent					
112	36" x 15" Dual Wall Fabricated Reducing Tee PE ADS, Inc #3665AN Or Acceptable Equivalent	5	EA	\$ _____	\$ _____	
113	36" x 15" Dual Wall Fabricated Reducing Tee ST ADS, Inc #3665AN85B Or Acceptable Equivalent	5	EA	\$ _____	\$ _____	
114	36" x 15" Dual Wall Fabricated Reducing Tee WT ADS, Inc #3665AN65B Or Acceptable Equivalent	5	EA	\$ _____	\$ _____	
115	36" x 18" Dual Wall Fabricated Reducing Tee PE ADS, Inc #3666AN Or Acceptable Equivalent	5	EA	\$ _____	\$ _____	
116	36" x 18" Dual Wall Fabricated Reducing Tee ST ADS, Inc #3666AN85B Or Acceptable Equivalent	5	EA	\$ _____	\$ _____	
117	36" x 18" Dual Wall Fabricated Reducing Tee WT ADS, Inc #3666AN65B Or Acceptable Equivalent	5	EA	\$ _____	\$ _____	
118	36" x 24" Dual Wall Fabricated Reducing Tee PE ADS, Inc #3667AN Or Acceptable Equivalent	5	EA	\$ _____	\$ _____	
119	36" x 24" Dual Wall Fabricated Reducing Tee ST ADS, Inc #3667AN85B Or Acceptable Equivalent	5	EA	\$ _____	\$ _____	
120	36" x 24" Dual Wall Fabricated Reducing Tee WT ADS, Inc #3667AN65B Or Acceptable Equivalent	5	EA	\$ _____	\$ _____	
121	36" x 30" Dual Wall Fabricated Reducing Tee PE ADS, Inc #3668AN Or Acceptable Equivalent	5	EA	\$ _____	\$ _____	
122	36" x 30" Dual Wall Fabricated Reducing Tee ST ADS, Inc #3668AN85B Or Acceptable Equivalent	5	EA	\$ _____	\$ _____	
123	36" x 30" Dual Wall Fabricated Reducing Tee WT ADS, Inc #3668AN65B Or Acceptable Equivalent	5	EA	\$ _____	\$ _____	
124	42" x 4" Dual Wall Fabricated Reducing Tee PE ADS, Inc #4260AN Or Acceptable Equivalent	5	EA	\$ _____	\$ _____	
125	42" x 4" Dual Wall Fabricated Reducing Tee ST ADS, Inc #4260AN85B Or Acceptable Equivalent	5	EA	\$ _____	\$ _____	
126	42" x 4" Dual Wall Fabricated Reducing Tee WT ADS, Inc #4260AN65B Or Acceptable Equivalent	5	EA	\$ _____	\$ _____	
127	42" x 6" Dual Wall Fabricated Reducing Tee PE ADS, Inc #4261AN Or Acceptable Equivalent	5	EA	\$ _____	\$ _____	
128	42" x 6" Dual Wall Fabricated Reducing Tee ST ADS, Inc #4261AN85B	5	EA	\$ _____	\$ _____	

TAC 1196A | Corrugated PP & HDPE Pipe and Fittings | Issue Date: 5/2/2023

	Or Acceptable Equivalent					
129	42" x 6" Dual Wall Fabricated Reducing Tee WT ADS, Inc #4261AN65B Or Acceptable Equivalent	5	EA	\$ _____	\$ _____	
130	42" x 8" Dual Wall Fabricated Reducing Tee PE ADS, Inc #4262AN Or Acceptable Equivalent	5	EA	\$ _____	\$ _____	
131	42" x 8" Dual Wall Fabricated Reducing Tee ST ADS, Inc #4262AN85B Or Acceptable Equivalent	5	EA	\$ _____	\$ _____	
132	42" x 8" Dual Wall Fabricated Reducing Tee WT ADS, Inc #4262AN65B Or Acceptable Equivalent	5	EA	\$ _____	\$ _____	
133	42" x 10" Dual Wall Fabricated Reducing Tee PE ADS, Inc #4263AN Or Acceptable Equivalent	5	EA	\$ _____	\$ _____	
134	42" x 10" Dual Wall Fabricated Reducing Tee ST ADS, Inc #4263AN85B Or Acceptable Equivalent	5	EA	\$ _____	\$ _____	
135	42" x 10" Dual Wall Fabricated Reducing Tee WT ADS, Inc #4263AN65B Or Acceptable Equivalent	5	EA	\$ _____	\$ _____	
136	42" x 12" Dual Wall Fabricated Reducing Tee PE ADS, Inc #4264AN Or Acceptable Equivalent	5	EA	\$ _____	\$ _____	
137	42" x 12" Dual Wall Fabricated Reducing Tee ST ADS, Inc #4264AN85B Or Acceptable Equivalent	5	EA	\$ _____	\$ _____	
138	42" x 12" Dual Wall Fabricated Reducing Tee WT ADS, Inc #4264AN65B Or Acceptable Equivalent	5	EA	\$ _____	\$ _____	
139	42" x 15" Dual Wall Fabricated Reducing Tee PE ADS, Inc #4265AN Or Acceptable Equivalent	5	EA	\$ _____	\$ _____	
140	42" x 15" Dual Wall Fabricated Reducing Tee ST ADS, Inc #4265AN85B Or Acceptable Equivalent	5	EA	\$ _____	\$ _____	
141	42" x 15" Dual Wall Fabricated Reducing Tee WT ADS, Inc #4265AN65B Or Acceptable Equivalent	5	EA	\$ _____	\$ _____	
142	42" x 18" Dual Wall Fabricated Reducing Tee PE ADS, Inc #4266AN Or Acceptable Equivalent	5	EA	\$ _____	\$ _____	
143	42" x 18" Dual Wall Fabricated Reducing Tee ST ADS, Inc #4266AN85B Or Acceptable Equivalent	5	EA	\$ _____	\$ _____	
144	42" x 18" Dual Wall Fabricated Reducing Tee WT ADS, Inc #4266AN65B Or Acceptable Equivalent	5	EA	\$ _____	\$ _____	
145	42" x 24" Dual Wall Fabricated Reducing Tee PE ADS, Inc #4267AN	5	EA	\$ _____	\$ _____	

TAC 1196A | Corrugated PP & HDPE Pipe and Fittings | Issue Date: 5/2/2023

	Or Acceptable Equivalent					
146	42" x 24" Dual Wall Fabricated Reducing Tee ST ADS, Inc #4267AN85B Or Acceptable Equivalent	5	EA	\$ _____	\$ _____	
147	42" x 24" Dual Wall Fabricated Reducing Tee WT ADS, Inc #4267AN65B Or Acceptable Equivalent	5	EA	\$ _____	\$ _____	
148	42" x 30" Dual Wall Fabricated Reducing Tee PE ADS, Inc #4268AN Or Acceptable Equivalent	5	EA	\$ _____	\$ _____	
149	42" x 30" Dual Wall Fabricated Reducing Tee ST ADS, Inc #4268AN85B Or Acceptable Equivalent	5	EA	\$ _____	\$ _____	
150	42" x 30" Dual Wall Fabricated Reducing Tee WT ADS, Inc #4268AN65B Or Acceptable Equivalent	5	EA	\$ _____	\$ _____	
151	42" x 36" Dual Wall Fabricated Reducing Tee PE ADS, Inc #4269AN Or Acceptable Equivalent	5	EA	\$ _____	\$ _____	
152	42" x 36" Dual Wall Fabricated Reducing Tee ST ADS, Inc #4269AN85B Or Acceptable Equivalent	5	EA	\$ _____	\$ _____	
153	42" x 36" Dual Wall Fabricated Reducing Tee WT ADS, Inc #4269AN65B Or Acceptable Equivalent	5	EA	\$ _____	\$ _____	
154	48" x 4" Dual Wall Fabricated Reducing Tee PE ADS, Inc #4860AN Or Acceptable Equivalent	5	EA	\$ _____	\$ _____	
155	48" x 4" Dual Wall Fabricated Reducing Tee ST ADS, Inc #4860AN85B Or Acceptable Equivalent	5	EA	\$ _____	\$ _____	
156	48" x 4" Dual Wall Fabricated Reducing Tee WT ADS, Inc #4860AN65B Or Acceptable Equivalent	5	EA	\$ _____	\$ _____	
157	48" x 6" Dual Wall Fabricated Reducing Tee PE ADS, Inc #4861AN Or Acceptable Equivalent	5	EA	\$ _____	\$ _____	
158	48" x 6" Dual Wall Fabricated Reducing Tee ST ADS, Inc #4861AN85B Or Acceptable Equivalent	5	EA	\$ _____	\$ _____	
159	48" x 6" Dual Wall Fabricated Reducing Tee WT ADS, Inc #4861AN65B Or Acceptable Equivalent	5	EA	\$ _____	\$ _____	
160	48" x 8" Dual Wall Fabricated Reducing Tee PE ADS, Inc #4862AN Or Acceptable Equivalent	5	EA	\$ _____	\$ _____	
161	48" x 8" Dual Wall Fabricated Reducing Tee ST ADS, Inc #4862AN85B Or Acceptable Equivalent	5	EA	\$ _____	\$ _____	
162	48" x 8" Dual Wall Fabricated Reducing Tee WT ADS, Inc #4862AN65B	5	EA	\$ _____	\$ _____	

TAC 1196A | Corrugated PP & HDPE Pipe and Fittings | Issue Date: 5/2/2023

	Or Acceptable Equivalent					
163	48" x 10" Dual Wall Fabricated Reducing Tee PE ADS, Inc #4863AN Or Acceptable Equivalent	5	EA	\$ _____	\$ _____	
164	48" x 10" Dual Wall Fabricated Reducing Tee ST ADS, Inc #4863AN85B Or Acceptable Equivalent	5	EA	\$ _____	\$ _____	
165	48" x 10" Dual Wall Fabricated Reducing Tee WT ADS, Inc #4863AN65B Or Acceptable Equivalent	5	EA	\$ _____	\$ _____	
166	48" x 12" Dual Wall Fabricated Reducing Tee PE ADS, Inc #4864AN Or Acceptable Equivalent	5	EA	\$ _____	\$ _____	
167	48" x 12" Dual Wall Fabricated Reducing Tee ST ADS, Inc #4864AN85B Or Acceptable Equivalent	5	EA	\$ _____	\$ _____	
168	48" x 12" Dual Wall Fabricated Reducing Tee WT ADS, Inc #4864AN65B Or Acceptable Equivalent	5	EA	\$ _____	\$ _____	
169	48" x 15" Dual Wall Fabricated Reducing Tee PE ADS, Inc #4865AN Or Acceptable Equivalent	5	EA	\$ _____	\$ _____	
170	48" x 15" Dual Wall Fabricated Reducing Tee ST ADS, Inc #4865AN85B Or Acceptable Equivalent	5	EA	\$ _____	\$ _____	
171	48" x 15" Dual Wall Fabricated Reducing Tee WT ADS, Inc #4865AN65B Or Acceptable Equivalent	5	EA	\$ _____	\$ _____	
172	48" x 18" Dual Wall Fabricated Reducing Tee PE ADS, Inc #4866AN Or Acceptable Equivalent	5	EA	\$ _____	\$ _____	
173	48" x 18" Dual Wall Fabricated Reducing Tee ST ADS, Inc #4866AN85B Or Acceptable Equivalent	5	EA	\$ _____	\$ _____	
174	48" x 18" Dual Wall Fabricated Reducing Tee WT ADS, Inc #4866AN65B Or Acceptable Equivalent	5	EA	\$ _____	\$ _____	
175	48" x 24" Dual Wall Fabricated Reducing Tee PE ADS, Inc #4867AN Or Acceptable Equivalent	5	EA	\$ _____	\$ _____	
176	48" x 24" Dual Wall Fabricated Reducing Tee ST ADS, Inc #4867AN85B Or Acceptable Equivalent	5	EA	\$ _____	\$ _____	
177	48" x 24" Dual Wall Fabricated Reducing Tee WT ADS, Inc #4867AN65B Or Acceptable Equivalent	5	EA	\$ _____	\$ _____	
178	48" x 30" Dual Wall Fabricated Reducing Tee PE ADS, Inc #4868AN Or Acceptable Equivalent	5	EA	\$ _____	\$ _____	
179	48" x 30" Dual Wall Fabricated Reducing Tee ST ADS, Inc #4868AN85B	5	EA	\$ _____	\$ _____	



TAC 1196A | Corrugated PP & HDPE Pipe and Fittings | Issue Date: 5/2/2023

	Or Acceptable Equivalent					
180	48" x 30" Dual Wall Fabricated Reducing Tee WT ADS, Inc #4868AN65B Or Acceptable Equivalent	5	EA	\$ _____	\$ _____	
181	48" x 36" Dual Wall Fabricated Reducing Tee PE ADS, Inc #4869AN Or Acceptable Equivalent	5	EA	\$ _____	\$ _____	
182	48" x 36" Dual Wall Fabricated Reducing Tee ST ADS, Inc #4869AN85B Or Acceptable Equivalent	5	EA	\$ _____	\$ _____	
183	48" x 36" Dual Wall Fabricated Reducing Tee WT ADS, Inc #4869AN65B Or Acceptable Equivalent	5	EA	\$ _____	\$ _____	
184	48" x 42" Dual Wall Fabricated Reducing Tee PE ADS, Inc #4840AN Or Acceptable Equivalent	5	EA	\$ _____	\$ _____	
185	48" x 42" Dual Wall Fabricated Reducing Tee ST ADS, Inc #4840AN85B Or Acceptable Equivalent	5	EA	\$ _____	\$ _____	
186	48" x 42" Dual Wall Fabricated Reducing Tee WT ADS, Inc #4840AN65B Or Acceptable Equivalent	5	EA	\$ _____	\$ _____	
187	60" x 4" Dual Wall Fabricated Reducing Tee PE ADS, Inc #6060AN Or Acceptable Equivalent	5	EA	\$ _____	\$ _____	
188	60" x 4" Dual Wall Fabricated Reducing Tee ST ADS, Inc #6060AN85B Or Acceptable Equivalent	5	EA	\$ _____	\$ _____	
189	60" x 4" Dual Wall Fabricated Reducing Tee WT ADS, Inc #6060AN65B Or Acceptable Equivalent	5	EA	\$ _____	\$ _____	
190	60" x 6" Dual Wall Fabricated Reducing Tee PE ADS, Inc #6061AN Or Acceptable Equivalent	5	EA	\$ _____	\$ _____	
191	60" x 6" Dual Wall Fabricated Reducing Tee ST ADS, Inc #6061AN85B Or Acceptable Equivalent	5	EA	\$ _____	\$ _____	
192	60" x 6" Dual Wall Fabricated Reducing Tee WT ADS, Inc #6061AN65B Or Acceptable Equivalent	5	EA	\$ _____	\$ _____	
193	60" x 8" Dual Wall Fabricated Reducing Tee PE ADS, Inc #6062AN Or Acceptable Equivalent	5	EA	\$ _____	\$ _____	
194	60" x 8" Dual Wall Fabricated Reducing Tee ST ADS, Inc #6062AN85B Or Acceptable Equivalent	5	EA	\$ _____	\$ _____	
195	60" x 8" Dual Wall Fabricated Reducing Tee WT ADS, Inc #6062AN65B Or Acceptable Equivalent	5	EA	\$ _____	\$ _____	
196	60" x 10" Dual Wall Fabricated Reducing Tee PE ADS, Inc #6063AN	5	EA	\$ _____	\$ _____	

TAC 1196A | Corrugated PP & HDPE Pipe and Fittings | Issue Date: 5/2/2023

	Or Acceptable Equivalent					
197	60" x 10" Dual Wall Fabricated Reducing Tee ST ADS, Inc #6032AN85B Or Acceptable Equivalent	5	EA	\$ _____	\$ _____	
198	60" x 10" Dual Wall Fabricated Reducing Tee WT ADS, Inc #6063AN65B Or Acceptable Equivalent	5	EA	\$ _____	\$ _____	
199	60" x 12" Dual Wall Fabricated Reducing Tee PE ADS, Inc #6064AN Or Acceptable Equivalent	5	EA	\$ _____	\$ _____	
200	60" x 12" Dual Wall Fabricated Reducing Tee ST ADS, Inc #6064AN85B Or Acceptable Equivalent	5	EA	\$ _____	\$ _____	
201	60" x 12" Dual Wall Fabricated Reducing Tee WT ADS, Inc #6064AN65B Or Acceptable Equivalent	5	EA	\$ _____	\$ _____	
202	60" x 15" Dual Wall Fabricated Reducing Tee PE ADS, Inc #6065AN Or Acceptable Equivalent	5	EA	\$ _____	\$ _____	
203	60" x 15" Dual Wall Fabricated Reducing Tee ST ADS, Inc #6065AN85B Or Acceptable Equivalent	5	EA	\$ _____	\$ _____	
204	60" x 15" Dual Wall Fabricated Reducing Tee WT ADS, Inc #6065AN65B Or Acceptable Equivalent	5	EA	\$ _____	\$ _____	
205	60" x 18" Dual Wall Fabricated Reducing Tee PE ADS, Inc #6066AN Or Acceptable Equivalent	5	EA	\$ _____	\$ _____	
206	60" x 18" Dual Wall Fabricated Reducing Tee ST ADS, Inc #6066AN85B Or Acceptable Equivalent	5	EA	\$ _____	\$ _____	
207	60" x 18" Dual Wall Fabricated Reducing Tee WT ADS, Inc #6066AN65B Or Acceptable Equivalent	5	EA	\$ _____	\$ _____	
208	60" x 24" Dual Wall Fabricated Reducing Tee PE ADS, Inc #6067AN Or Acceptable Equivalent	5	EA	\$ _____	\$ _____	
209	60" x 24" Dual Wall Fabricated Reducing Tee ST ADS, Inc #6067AN85B Or Acceptable Equivalent	5	EA	\$ _____	\$ _____	
210	60" x 24" Dual Wall Fabricated Reducing Tee WT ADS, Inc #6067AN65B Or Acceptable Equivalent	5	EA	\$ _____	\$ _____	
211	60" x 30" Dual Wall Fabricated Reducing Tee PE ADS, Inc #6068AN Or Acceptable Equivalent	5	EA	\$ _____	\$ _____	
212	60" x 30" Dual Wall Fabricated Reducing Tee ST ADS, Inc #6068AN85B Or Acceptable Equivalent	5	EA	\$ _____	\$ _____	
213	60" x 30" Dual Wall Fabricated Reducing Tee WT ADS, Inc #6068AN65B	5	EA	\$ _____	\$ _____	

**TAC 1196A | Corrugated PP & HDPE Pipe and Fittings | Issue Date: 5/2/2023**

	Or Acceptable Equivalent					
214	60" x 36" Dual Wall Fabricated Reducing Tee PE ADS, Inc #6069AN Or Acceptable Equivalent	5	EA	\$ _____	\$ _____	
215	60" x 36" Dual Wall Fabricated Reducing Tee ST ADS, Inc #6069AN85B Or Acceptable Equivalent	5	EA	\$ _____	\$ _____	
216	60" x 36" Dual Wall Fabricated Reducing Tee WT ADS, Inc #6069AN65B Or Acceptable Equivalent	5	EA	\$ _____	\$ _____	
217	60" x 42" Dual Wall Fabricated Reducing Tee PE ADS, Inc #6040AN Or Acceptable Equivalent	5	EA	\$ _____	\$ _____	
218	60" x 42" Dual Wall Fabricated Reducing Tee ST ADS, Inc #6040AN85B Or Acceptable Equivalent	5	EA	\$ _____	\$ _____	
219	60" x 42" Dual Wall Fabricated Reducing Tee WT ADS, Inc #6040AN65B Or Acceptable Equivalent	5	EA	\$ _____	\$ _____	
220	60" x 48" Dual Wall Fabricated Reducing Tee PE ADS, Inc #6041AN Or Acceptable Equivalent	5	EA	\$ _____	\$ _____	
221	60" x 48" Dual Wall Fabricated Reducing Tee ST ADS, Inc #6041AN85B Or Acceptable Equivalent	5	EA	\$ _____	\$ _____	
222	60" x 48" Dual Wall Fabricated Reducing Tee WT ADS, Inc #6041AN65B Or Acceptable Equivalent	5	EA	\$ _____	\$ _____	

**Section 59: TOTAL EXTENDED COST (All costs must be included or Your Bid will be disqualified)**

**Transfer Your Total Extended Cost to Bid Summary**

**\$ \_\_\_\_\_**

**PE – Plain End**

**ST (Soil Tight) and WT(Watertight) Includes 3 Gaskets**

**SECTION 60**

**SELLER'S PROPOSAL**

Item	Description	Quantity	Unit of Measure	Unit Cost	Extended Cost	Mfg. Name & Part #
1	4" Dual Wall Fabricated Cross Tee PE ADS, Inc # 0430AN Or Acceptable Equivalent	5	EA	\$ _____	\$ _____	
2	6" Dual Wall Fabricated Cross Tee PE ADS, Inc # 0631AN Or Acceptable Equivalent	5	EA	\$ _____	\$ _____	
3	8" Dual Wall Fabricated Cross Tee PE ADS, Inc # 0832AN Or Acceptable Equivalent	5	EA	\$ _____	\$ _____	
4	10" Dual Wall Fabricated Cross Tee PE ADS, Inc # 1033AN Or Acceptable Equivalent	5	EA	\$ _____	\$ _____	

**TAC 1196A | Corrugated PP & HDPE Pipe and Fittings | Issue Date: 5/2/2023**

5	12" Dual Wall Fabricated Cross Tee PE ADS, Inc # 1234AN Or Acceptable Equivalent	5	EA	\$ _____	\$ _____	
6	15" Dual Wall Fabricated Cross Tee PE ADS, Inc # 1535AN Or Acceptable Equivalent	5	EA	\$ _____	\$ _____	
7	18" Dual Wall Fabricated Cross Tee PE ADS, Inc # 1836AN Or Acceptable Equivalent	5	EA	\$ _____	\$ _____	
8	24" Dual Wall Fabricated Cross Tee PE ADS, Inc # 2437AN Or Acceptable Equivalent	5	EA	\$ _____	\$ _____	

**Section 60: TOTAL EXTENDED COST (All costs must be included or Your Bid will be disqualified)**

**Transfer Your Total Extended Cost to Bid Summary**

**\$ \_\_\_\_\_**

**PE – Plain End**

**SECTION 61**

**SELLER'S PROPOSAL**

Item	Description	Quantity	Unit of Measure	Unit Cost	Extended Cost	Mfg. Name & Part #
1	6" x 4" Small Diameter Dual Wall Fabricated Reducing Cross Tee PE ADS, Inc # 0630AN Or Acceptable Equivalent	5	EA	\$ _____	\$ _____	
2	8" x 4" Small Diameter Dual Wall Fabricated Reducing Cross Tee PE ADS, Inc # 830AN Or Acceptable Equivalent	5	EA	\$ _____	\$ _____	
3	8" x 6" Small Diameter Dual Wall Fabricated Reducing Cross Tee PE ADS, Inc # 0831AN Or Acceptable Equivalent	5	EA	\$ _____	\$ _____	
4	10" x 4" Small Diameter Dual Wall Fabricated Reducing Cross Tee PE ADS, Inc # 1030AN Or Acceptable Equivalent	5	EA	\$ _____	\$ _____	
5	10" x 6" Small Diameter Dual Wall Fabricated Reducing Cross Tee PE ADS, Inc # 1031AN Or Acceptable Equivalent	5	EA	\$ _____	\$ _____	
6	10" x 8" Small Diameter Dual Wall Fabricated Reducing Cross Tee PE ADS, Inc # 1032AN Or Acceptable Equivalent	5	EA	\$ _____	\$ _____	
7	12" x 4" Small Diameter Dual Wall Fabricated Reducing Cross Tee PE ADS, Inc # 1230AN Or Acceptable Equivalent	5	EA	\$ _____	\$ _____	
8	12" x 6" Small Diameter Dual Wall Fabricated Reducing Cross Tee PE ADS, Inc # 1231AN Or Acceptable Equivalent	5	EA	\$ _____	\$ _____	

**TAC 1196A | Corrugated PP & HDPE Pipe and Fittings | Issue Date: 5/2/2023**

9	12" x 8" Small Diameter Dual Wall Fabricated Reducing Cross Tee PE ADS, Inc # 1232AN Or Acceptable Equivalent	5	EA	\$ _____	\$ _____	
10	12" x 10" Small Diameter Dual Wall Fabricated Reducing Cross Tee PE ADS, Inc # 1233AN Or Acceptable Equivalent	5	EA	\$ _____	\$ _____	
<b>Section 61: TOTAL EXTENDED COST (All costs must be included or Your Bid will be disqualified)</b> <b>Transfer Your Total Extended Cost to Bid Summary</b>				<b>\$ _____</b>		

**PE – Plain End**

**SECTION 62**

**SELLER'S PROPOSAL**

Item	Description	Quantity	Unit of Measure	Unit Cost	Extended Cost	Mfg. Name & Part #
1	8" x 4" Dual Wall Fabricated Reducing Saddle Tee ADS, Inc # 0840AN Or Acceptable Equivalent	5	EA	\$ _____	\$ _____	
2	8" x 6" Dual Wall Fabricated Reducing Saddle Tee ADS, Inc # 0841AN Or Acceptable Equivalent	5	EA	\$ _____	\$ _____	
3	10" x 4" Dual Wall Fabricated Reducing Saddle Tee ADS, Inc # 1040AN Or Acceptable Equivalent	5	EA	\$ _____	\$ _____	
4	10" x 6" Dual Wall Fabricated Reducing Saddle Tee ADS, Inc # 1041AN Or Acceptable Equivalent	5	EA	\$ _____	\$ _____	
5	10" x 8" Dual Wall Fabricated Reducing Saddle Tee ADS, Inc # 1042AN Or Acceptable Equivalent	5	EA	\$ _____	\$ _____	
6	12" x 4" Dual Wall Fabricated Reducing Saddle Tee ADS, Inc # 1240AN Or Acceptable Equivalent	5	EA	\$ _____	\$ _____	
7	12" x 6" Dual Wall Fabricated Reducing Saddle Tee ADS, Inc # 1241AN Or Acceptable Equivalent	5	EA	\$ _____	\$ _____	
8	12" x 8" Dual Wall Fabricated Reducing Saddle Tee ADS, Inc # 1242AN Or Acceptable Equivalent	5	EA	\$ _____	\$ _____	
9	15" x 4" Dual Wall Fabricated Reducing Saddle Tee ADS, Inc # 1540AN Or Acceptable Equivalent	5	EA	\$ _____	\$ _____	
10	15" x 6" Dual Wall Fabricated Reducing Saddle Tee ADS, Inc # 1541AN Or Acceptable Equivalent	5	EA	\$ _____	\$ _____	
11	15" x 8" Dual Wall Fabricated Reducing Saddle Tee ADS, Inc # 1542AN	5	EA	\$ _____	\$ _____	

TAC 1196A | Corrugated PP & HDPE Pipe and Fittings | Issue Date: 5/2/2023

	Or Acceptable Equivalent					
12	18" x 4" Dual Wall Fabricated Reducing Saddle Tee ADS, Inc # 1840AN Or Acceptable Equivalent	5	EA	\$_____	\$_____	
13	18" x 6" Dual Wall Fabricated Reducing Saddle Tee ADS, Inc # 1841AN Or Acceptable Equivalent	5	EA	\$_____	\$_____	
14	18" x 8" Dual Wall Fabricated Reducing Saddle Tee ADS, Inc # 1842AN Or Acceptable Equivalent	5	EA	\$_____	\$_____	
15	24" x 4" Dual Wall Fabricated Reducing Saddle Tee ADS, Inc # 2440AN Or Acceptable Equivalent	5	EA	\$_____	\$_____	
16	24" x 6" Dual Wall Fabricated Reducing Saddle Tee ADS, Inc # 2441AN Or Acceptable Equivalent	5	EA	\$_____	\$_____	
17	24" x 8" Dual Wall Fabricated Reducing Saddle Tee ADS, Inc # 2442AN Or Acceptable Equivalent	5	EA	\$_____	\$_____	
18	24" x 10" Dual Wall Fabricated Reducing Saddle Tee ADS, Inc # 2443AN Or Acceptable Equivalent	5	EA	\$_____	\$_____	
19	30" x 4" Dual Wall Fabricated Reducing Saddle Tee ADS, Inc # 3040AN Or Acceptable Equivalent	5	EA	\$_____	\$_____	
20	30" x 6" Dual Wall Fabricated Reducing Saddle Tee ADS, Inc # 3041AN Or Acceptable Equivalent	5	EA	\$_____	\$_____	
21	30" x 8" Dual Wall Fabricated Reducing Saddle Tee ADS, Inc # 3042AN Or Acceptable Equivalent	5	EA	\$_____	\$_____	
22	30" x 10" Dual Wall Fabricated Reducing Saddle Tee ADS, Inc # 3043AN Or Acceptable Equivalent	5	EA	\$_____	\$_____	
23	30" x 12" Dual Wall Fabricated Reducing Saddle Tee ADS, Inc # 3044AN Or Acceptable Equivalent	5	EA	\$_____	\$_____	
24	30" x 15" Dual Wall Fabricated Reducing Saddle Tee ADS, Inc # 3045AN Or Acceptable Equivalent	5	EA	\$_____	\$_____	
25	36" x 4" Dual Wall Fabricated Reducing Saddle Tee ADS, Inc # 3640AN Or Acceptable Equivalent	5	EA	\$_____	\$_____	
26	36" x 6" Dual Wall Fabricated Reducing Saddle Tee ADS, Inc # 3641AN Or Acceptable Equivalent	5	EA	\$_____	\$_____	
27	36" x 8" Dual Wall Fabricated Reducing Saddle Tee ADS, Inc # 3642AN Or Acceptable Equivalent	5	EA	\$_____	\$_____	
28	36" x 10" Dual Wall Fabricated Reducing Saddle Tee ADS, Inc # 3643AN	5	EA	\$_____	\$_____	

**TAC 1196A | Corrugated PP & HDPE Pipe and Fittings | Issue Date: 5/2/2023**

	Or Acceptable Equivalent					
29	36" x 12" Dual Wall Fabricated Reducing Saddle Tee ADS, Inc # 3644AN Or Acceptable Equivalent	5	EA	\$ _____	\$ _____	
30	36" x 15" Dual Wall Fabricated Reducing Saddle Tee ADS, Inc # 3645AN Or Acceptable Equivalent	5	EA	\$ _____	\$ _____	
31	36" x 18" Dual Wall Fabricated Reducing Saddle Tee ADS, Inc # 3646AN Or Acceptable Equivalent	5	EA	\$ _____	\$ _____	

**Section 62: TOTAL EXTENDED COST (All costs must be included or Your Bid will be disqualified)**

**Transfer Your Total Extended Cost to Bid Summary**

**\$ \_\_\_\_\_**

**SECTION 63**

**SELLER'S PROPOSAL**

Item	Description	Quantity	Unit of Measure	Unit Cost	Extended Cost	Mfg. Name & Part #
1	6" x 4" Dual Wall Fabricated Reducer PE ADS, Inc # 0670AN Or Acceptable Equivalent	5	EA	\$ _____	\$ _____	
2	8" x 4" Dual Wall Fabricated Reducer PE ADS, Inc # 0870AN Or Acceptable Equivalent	5	EA	\$ _____	\$ _____	
3	8" x 6" Dual Wall Fabricated Reducer PE ADS, Inc # 0871AN Or Acceptable Equivalent	5	EA	\$ _____	\$ _____	
4	10" x 4" Dual Wall Fabricated Reducer PE ADS, Inc #1070AN Or Acceptable Equivalent	5	EA	\$ _____	\$ _____	
5	10" x 6" Dual Wall Fabricated Reducer PE ADS, Inc #1071AN Or Acceptable Equivalent	5	EA	\$ _____	\$ _____	
6	10" x 8" Dual Wall Fabricated Reducer PE ADS, Inc #1072AN Or Acceptable Equivalent	5	EA	\$ _____	\$ _____	
7	12" x 4" Dual Wall Fabricated Reducer PE ADS, Inc #1270AN Or Acceptable Equivalent	5	EA	\$ _____	\$ _____	
8	12" x 4" Dual Wall Fabricated Reducer WT ADS, Inc #1270AN65B Or Acceptable Equivalent	5	EA	\$ _____	\$ _____	
9	12" x 6" Dual Wall Fabricated Reducer PE ADS, Inc #1271AN Or Acceptable Equivalent	5	EA	\$ _____	\$ _____	
10	12" x 6" Dual Wall Fabricated Reducer WT ADS, Inc #1271AN65B Or Acceptable Equivalent	5	EA	\$ _____	\$ _____	

TAC 1196A | Corrugated PP & HDPE Pipe and Fittings | Issue Date: 5/2/2023

11	12" x 8" Dual Wall Fabricated Reducer PE ADS, Inc #1272AN Or Acceptable Equivalent	5	EA	\$ _____	\$ _____	
12	12" x 8" Dual Wall Fabricated Reducer WT ADS, Inc #1272AN65B Or Acceptable Equivalent	5	EA	\$ _____	\$ _____	
13	12" x 10" Dual Wall Fabricated Reducer PE ADS, Inc #1273AN Or Acceptable Equivalent	5	EA	\$ _____	\$ _____	
14	12" x 10" Dual Wall Fabricated Reducer WT ADS, Inc #1273AN65B Or Acceptable Equivalent	5	EA	\$ _____	\$ _____	
15	15" x 4" Dual Wall Fabricated Reducer PE ADS, Inc #1570AN Or Acceptable Equivalent	5	EA	\$ _____	\$ _____	
16	15" x 4" Dual Wall Fabricated Reducer WT ADS, Inc #1570AN65B Or Acceptable Equivalent	5	EA	\$ _____	\$ _____	
17	15" x 6" Dual Wall Fabricated Reducer PE ADS, Inc #1571AN Or Acceptable Equivalent	5	EA	\$ _____	\$ _____	
18	15" x 6" Dual Wall Fabricated Reducer WT ADS, Inc #1571AN65B Or Acceptable Equivalent	5	EA	\$ _____	\$ _____	
19	15" x 8" Dual Wall Fabricated Reducer PE ADS, Inc #1572AN Or Acceptable Equivalent	5	EA	\$ _____	\$ _____	
20	15" x 8" Dual Wall Fabricated Reducer WT ADS, Inc #1572AN65B Or Acceptable Equivalent	5	EA	\$ _____	\$ _____	
21	15" x 10" Dual Wall Fabricated Reducer PE ADS, Inc #1573AN Or Acceptable Equivalent	5	EA	\$ _____	\$ _____	
22	15" x 10" Dual Wall Fabricated Reducer WT ADS, Inc #1573AN65B Or Acceptable Equivalent	5	EA	\$ _____	\$ _____	
23	15" x 12" Dual Wall Fabricated Reducer PE ADS, Inc #1574AN Or Acceptable Equivalent	5	EA	\$ _____	\$ _____	
24	15" x 12" Dual Wall Fabricated Reducer ST ADS, Inc #1574AN85B Or Acceptable Equivalent	5	EA	\$ _____	\$ _____	
25	15" x 12" Dual Wall Fabricated Reducer WT ADS, Inc #1574AN65B Or Acceptable Equivalent	5	EA	\$ _____	\$ _____	
26	15" x 8" Dual Wall Fabricated Reducing Tee ST ADS, Inc #1562AN85B Or Acceptable Equivalent	5	EA	\$ _____	\$ _____	
27	15" x 8" Dual Wall Fabricated Reducing Tee WT ADS, Inc #1562AN65B Or Acceptable Equivalent	5	EA	\$ _____	\$ _____	



**TAC 1196A | Corrugated PP & HDPE Pipe and Fittings | Issue Date: 5/2/2023**

28	15" x 10" Dual Wall Fabricated Reducing Tee PE ADS, Inc #1563AN Or Acceptable Equivalent	5	EA	\$ _____	\$ _____	
29	15" x 10" Dual Wall Fabricated Reducing Tee ST ADS, Inc #1563AN85B Or Acceptable Equivalent	5	EA	\$ _____	\$ _____	
30	15" x 10" Dual Wall Fabricated Reducing Tee WT ADS, Inc #1563AN65B Or Acceptable Equivalent	5	EA	\$ _____	\$ _____	
31	15" x 12" Dual Wall Fabricated Reducing Tee PE ADS, Inc #1564AN Or Acceptable Equivalent	5	EA	\$ _____	\$ _____	
32	15" x 12" Dual Wall Fabricated Reducing Tee ST ADS, Inc #1564AN85B Or Acceptable Equivalent	5	EA	\$ _____	\$ _____	
33	15" x 12" Dual Wall Fabricated Reducing Tee WT ADS, Inc #1564AN65B Or Acceptable Equivalent	5	EA	\$ _____	\$ _____	
34	18" x 4" Dual Wall Fabricated Reducer PE ADS, Inc #1870AN Or Acceptable Equivalent	5	EA	\$ _____	\$ _____	
35	18" x 4" Dual Wall Fabricated Reducer WT ADS, Inc #1870AN65B Or Acceptable Equivalent	5	EA	\$ _____	\$ _____	
36	18" x 6" Dual Wall Fabricated Reducer PE ADS, Inc #1871AN Or Acceptable Equivalent	5	EA	\$ _____	\$ _____	
37	18" x 6" Dual Wall Fabricated Reducer WT ADS, Inc #1871AN65B Or Acceptable Equivalent	5	EA	\$ _____	\$ _____	
38	18" x 8" Dual Wall Fabricated Reducer PE ADS, Inc #1872AN Or Acceptable Equivalent	5	EA	\$ _____	\$ _____	
39	18" x 8" Dual Wall Fabricated Reducer WT ADS, Inc #1872AN65B Or Acceptable Equivalent	5	EA	\$ _____	\$ _____	
40	18" x 10" Dual Wall Fabricated Reducer PE ADS, Inc #1873AN Or Acceptable Equivalent	5	EA	\$ _____	\$ _____	
41	18" x 10" Dual Wall Fabricated Reducer WT ADS, Inc #1873AN65B Or Acceptable Equivalent	5	EA	\$ _____	\$ _____	
42	18" x 12" Dual Wall Fabricated Reducer PE ADS, Inc #1874AN Or Acceptable Equivalent	5	EA	\$ _____	\$ _____	
43	18" x 12" Dual Wall Fabricated Reducer ST ADS, Inc #1874AN85B Or Acceptable Equivalent	5	EA	\$ _____	\$ _____	
44	18" x 12" Dual Wall Fabricated Reducer WT ADS, Inc #1874AN65B Or Acceptable Equivalent	5	EA	\$ _____	\$ _____	

**TAC 1196A | Corrugated PP & HDPE Pipe and Fittings | Issue Date: 5/2/2023**

45	18" x 15" Dual Wall Fabricated Reducer PE ADS, Inc #1875AN Or Acceptable Equivalent	5	EA	\$ _____	\$ _____	
46	18" x 15" Dual Wall Fabricated Reducer ST ADS, Inc #1875AN85B Or Acceptable Equivalent	5	EA	\$ _____	\$ _____	
47	18" x 15" Dual Wall Fabricated Reducer WT ADS, Inc #1875AN65B Or Acceptable Equivalent	5	EA	\$ _____	\$ _____	
48	24" x 4" Dual Wall Fabricated Reducer PE ADS, Inc #2470AN Or Acceptable Equivalent	5	EA	\$ _____	\$ _____	
49	24" x 4" Dual Wall Fabricated Reducer WT ADS, Inc #2470AN65B Or Acceptable Equivalent	5	EA	\$ _____	\$ _____	
50	24" x 6" Dual Wall Fabricated Reducer PE ADS, Inc #2471AN Or Acceptable Equivalent	5	EA	\$ _____	\$ _____	
51	24" x 6" Dual Wall Fabricated Reducer WT ADS, Inc #2471AN65B Or Acceptable Equivalent	5	EA	\$ _____	\$ _____	
52	24" x 8" Dual Wall Fabricated Reducer PE ADS, Inc #2472AN Or Acceptable Equivalent	5	EA	\$ _____	\$ _____	
53	24" x 8" Dual Wall Fabricated Reducer WT ADS, Inc #2472AN65B Or Acceptable Equivalent	5	EA	\$ _____	\$ _____	
54	24" x 10" Dual Wall Fabricated Reducer PE ADS, Inc #2473AN Or Acceptable Equivalent	5	EA	\$ _____	\$ _____	
55	24" x 10" Dual Wall Fabricated Reducer WT ADS, Inc #2473AN65B Or Acceptable Equivalent	5	EA	\$ _____	\$ _____	
56	24" x 12" Dual Wall Fabricated Reducer PE ADS, Inc #2474AN Or Acceptable Equivalent	5	EA	\$ _____	\$ _____	
57	24" x 12" Dual Wall Fabricated Reducer ST ADS, Inc #2474AN85B Or Acceptable Equivalent	5	EA	\$ _____	\$ _____	
58	24" x 12" Dual Wall Fabricated Reducer WT ADS, Inc #2474AN65B Or Acceptable Equivalent	5	EA	\$ _____	\$ _____	
59	24" x 15" Dual Wall Fabricated Reducer PE ADS, Inc #2475AN Or Acceptable Equivalent	5	EA	\$ _____	\$ _____	
60	24" x 15" Dual Wall Fabricated Reducer ST ADS, Inc #2475AN85B Or Acceptable Equivalent	5	EA	\$ _____	\$ _____	
61	24" x 15" Dual Wall Fabricated Reducer WT ADS, Inc #2475AN65B Or Acceptable Equivalent	5	EA	\$ _____	\$ _____	

**TAC 1196A | Corrugated PP & HDPE Pipe and Fittings | Issue Date: 5/2/2023**

62	24" x 18" Dual Wall Fabricated Reducer PE ADS, Inc #2476AN Or Acceptable Equivalent	5	EA	\$ _____	\$ _____	
63	24" x 18" Dual Wall Fabricated Reducer ST ADS, Inc #2476AN85B Or Acceptable Equivalent	5	EA	\$ _____	\$ _____	
64	24" x 18" Dual Wall Fabricated Reducer WT ADS, Inc #2476AN65B Or Acceptable Equivalent	5	EA	\$ _____	\$ _____	
65	30" x 4" Dual Wall Fabricated Reducer PE ADS, Inc #3070AN Or Acceptable Equivalent	5	EA	\$ _____	\$ _____	
66	30" x 4" Dual Wall Fabricated Reducer WT ADS, Inc #3070AN65B Or Acceptable Equivalent	5	EA	\$ _____	\$ _____	
67	30" x 6" Dual Wall Fabricated Reducer PE ADS, Inc #3071AN Or Acceptable Equivalent	5	EA	\$ _____	\$ _____	
68	30" x 6" Dual Wall Fabricated Reducer WT ADS, Inc #3071AN65B Or Acceptable Equivalent	5	EA	\$ _____	\$ _____	
69	30" x 8" Dual Wall Fabricated Reducer PE ADS, Inc #3072AN Or Acceptable Equivalent	5	EA	\$ _____	\$ _____	
70	30" x 8" Dual Wall Fabricated Reducer WT ADS, Inc #3072AN65B Or Acceptable Equivalent	5	EA	\$ _____	\$ _____	
71	30" x 10" Dual Wall Fabricated Reducer PE ADS, Inc #3073AN Or Acceptable Equivalent	5	EA	\$ _____	\$ _____	
72	30" x 10" Dual Wall Fabricated Reducer WT ADS, Inc #3073AN65B Or Acceptable Equivalent	5	EA	\$ _____	\$ _____	
73	30" x 12" Dual Wall Fabricated Reducer PE ADS, Inc #3074AN Or Acceptable Equivalent	5	EA	\$ _____	\$ _____	
74	30" x 12" Dual Wall Fabricated Reducer ST ADS, Inc #3074AN85B Or Acceptable Equivalent	5	EA	\$ _____	\$ _____	
75	30" x 12" Dual Wall Fabricated Reducer WT ADS, Inc #3074AN65B Or Acceptable Equivalent	5	EA	\$ _____	\$ _____	
76	30" x 15" Dual Wall Fabricated Reducer PE ADS, Inc #3075AN Or Acceptable Equivalent	5	EA	\$ _____	\$ _____	
77	30" x 15" Dual Wall Fabricated Reducer ST ADS, Inc #3075AN85B Or Acceptable Equivalent	5	EA	\$ _____	\$ _____	
78	30" x 15" Dual Wall Fabricated Reducer WT ADS, Inc #3075AN65B Or Acceptable Equivalent	5	EA	\$ _____	\$ _____	

**TAC 1196A | Corrugated PP & HDPE Pipe and Fittings | Issue Date: 5/2/2023**

79	30" x 18" Dual Wall Fabricated Reducer PE ADS, Inc #3076AN Or Acceptable Equivalent	5	EA	\$ _____	\$ _____	
80	30" x 18" Dual Wall Fabricated Reducer ST ADS, Inc #3076AN85B Or Acceptable Equivalent	5	EA	\$ _____	\$ _____	
81	30" x 18" Dual Wall Fabricated Reducer WT ADS, Inc #3076AN65B Or Acceptable Equivalent	5	EA	\$ _____	\$ _____	
82	30" x 24" Dual Wall Fabricated Reducer PE ADS, Inc #3077AN Or Acceptable Equivalent	5	EA	\$ _____	\$ _____	
83	30" x 24" Dual Wall Fabricated Reducer ST ADS, Inc #3077AN85B Or Acceptable Equivalent	5	EA	\$ _____	\$ _____	
84	30" x 24" Dual Wall Fabricated Reducer WT ADS, Inc #3077AN65B Or Acceptable Equivalent	5	EA	\$ _____	\$ _____	
85	36" x 4" Dual Wall Fabricated Reducer PE ADS, Inc #3670AN Or Acceptable Equivalent	5	EA	\$ _____	\$ _____	
86	36" x 4" Dual Wall Fabricated Reducer WT ADS, Inc #3670AN65B Or Acceptable Equivalent	5	EA	\$ _____	\$ _____	
87	36" x 6" Dual Wall Fabricated Reducer PE ADS, Inc #3671AN Or Acceptable Equivalent	5	EA	\$ _____	\$ _____	
88	36" x 6" Dual Wall Fabricated Reducer WT ADS, Inc #3671AN65B Or Acceptable Equivalent	5	EA	\$ _____	\$ _____	
89	36" x 8" Dual Wall Fabricated Reducer PE ADS, Inc #3672AN Or Acceptable Equivalent	5	EA	\$ _____	\$ _____	
90	36" x 8" Dual Wall Fabricated Reducer WT ADS, Inc #3672AN65B Or Acceptable Equivalent	5	EA	\$ _____	\$ _____	
91	36" x 10" Dual Wall Fabricated Reducer PE ADS, Inc #3673AN Or Acceptable Equivalent	5	EA	\$ _____	\$ _____	
92	36" x 10" Dual Wall Fabricated Reducer WT ADS, Inc #3673AN65B Or Acceptable Equivalent	5	EA	\$ _____	\$ _____	
93	36" x 12" Dual Wall Fabricated Reducer PE ADS, Inc #3674AN Or Acceptable Equivalent	5	EA	\$ _____	\$ _____	
94	36" x 12" Dual Wall Fabricated Reducer ST ADS, Inc #3074AN85B Or Acceptable Equivalent	5	EA	\$ _____	\$ _____	
95	36" x 12" Dual Wall Fabricated Reducer WT ADS, Inc #3674AN65B Or Acceptable Equivalent	5	EA	\$ _____	\$ _____	

TAC 1196A | Corrugated PP & HDPE Pipe and Fittings | Issue Date: 5/2/2023

96	36" x 15" Dual Wall Fabricated Reducer PE ADS, Inc #3675AN Or Acceptable Equivalent	5	EA	\$ _____	\$ _____	
97	36" x 15" Dual Wall Fabricated Reducer ST ADS, Inc #3675AN85B Or Acceptable Equivalent	5	EA	\$ _____	\$ _____	
98	36" x 15" Dual Wall Fabricated Reducer WT ADS, Inc #3675AN65B Or Acceptable Equivalent	5	EA	\$ _____	\$ _____	
99	36" x 18" Dual Wall Fabricated Reducer PE ADS, Inc #3676AN Or Acceptable Equivalent	5	EA	\$ _____	\$ _____	
100	36" x 18" Dual Wall Fabricated Reducer ST ADS, Inc #3676AN85B Or Acceptable Equivalent	5	EA	\$ _____	\$ _____	
101	36" x 18" Dual Wall Fabricated Reducer WT ADS, Inc #3676AN65B Or Acceptable Equivalent	5	EA	\$ _____	\$ _____	
102	36" x 24" Dual Wall Fabricated Reducer PE ADS, Inc #3677AN Or Acceptable Equivalent	5	EA	\$ _____	\$ _____	
103	36" x 24" Dual Wall Fabricated Reducer ST ADS, Inc #3677AN85B Or Acceptable Equivalent	5	EA	\$ _____	\$ _____	
104	36" x 24" Dual Wall Fabricated Reducer WT ADS, Inc #3677AN65B Or Acceptable Equivalent	5	EA	\$ _____	\$ _____	
105	36" x 30" Dual Wall Fabricated Reducer PE ADS, Inc #3678AN Or Acceptable Equivalent	5	EA	\$ _____	\$ _____	
106	36" x 30" Dual Wall Fabricated Reducer ST ADS, Inc #3678AN85B Or Acceptable Equivalent	5	EA	\$ _____	\$ _____	
107	36" x 30" Dual Wall Fabricated Reducer WT ADS, Inc #3678AN65B Or Acceptable Equivalent	5	EA	\$ _____	\$ _____	
108	42" x 6" Dual Wall Fabricated Reducer PE ADS, Inc #4271AN Or Acceptable Equivalent	5	EA	\$ _____	\$ _____	
109	42" x 6" Dual Wall Fabricated Reducer ST ADS, Inc #4271AN85B Or Acceptable Equivalent	5	EA	\$ _____	\$ _____	
110	42" x 6" Dual Wall Fabricated Reducer WT ADS, Inc #4271AN65B Or Acceptable Equivalent	5	EA	\$ _____	\$ _____	
111	42" x 8" Dual Wall Fabricated Reducer PE ADS, Inc #4272AN Or Acceptable Equivalent	5	EA	\$ _____	\$ _____	
112	42" x 8" Dual Wall Fabricated Reducer ST ADS, Inc #4272AN85B Or Acceptable Equivalent	5	EA	\$ _____	\$ _____	

TAC 1196A | Corrugated PP & HDPE Pipe and Fittings | Issue Date: 5/2/2023

113	42" x 8" Dual Wall Fabricated Reducer WT ADS, Inc #4272AN65B Or Acceptable Equivalent	5	EA	\$ _____	\$ _____	
114	42" x 10" Dual Wall Fabricated Reducer PE ADS, Inc #4273AN Or Acceptable Equivalent	5	EA	\$ _____	\$ _____	
115	42" x 10" Dual Wall Fabricated Reducer ST ADS, Inc #4273AN85B Or Acceptable Equivalent	5	EA	\$ _____	\$ _____	
116	42" x 10" Dual Wall Fabricated Reducer WT ADS, Inc #4273AN65B Or Acceptable Equivalent	5	EA	\$ _____	\$ _____	
117	42" x 12" Dual Wall Fabricated Reducer PE ADS, Inc #4274AN Or Acceptable Equivalent	5	EA	\$ _____	\$ _____	
118	42" x 12" Dual Wall Fabricated Reducer ST ADS, Inc #4274AN85B Or Acceptable Equivalent	5	EA	\$ _____	\$ _____	
119	42" x 12" Dual Wall Fabricated Reducer WT ADS, Inc #4274AN65B Or Acceptable Equivalent	5	EA	\$ _____	\$ _____	
120	42" x 15" Dual Wall Fabricated Reducer PE ADS, Inc #4275AN Or Acceptable Equivalent	5	EA	\$ _____	\$ _____	
121	42" x 15" Dual Wall Fabricated Reducer ST ADS, Inc #4275AN85B Or Acceptable Equivalent	5	EA	\$ _____	\$ _____	
122	42" x 15" Dual Wall Fabricated Reducer WT ADS, Inc #4275AN65B Or Acceptable Equivalent	5	EA	\$ _____	\$ _____	
123	42" x 18" Dual Wall Fabricated Reducer PE ADS, Inc #4276AN Or Acceptable Equivalent	5	EA	\$ _____	\$ _____	
124	42" x 18" Dual Wall Fabricated Reducer ST ADS, Inc #4276AN85B Or Acceptable Equivalent	5	EA	\$ _____	\$ _____	
125	42" x 18" Dual Wall Fabricated Reducer WT ADS, Inc #4276AN65B Or Acceptable Equivalent	5	EA	\$ _____	\$ _____	
126	42" x 24" Dual Wall Fabricated Reducer PE ADS, Inc #4277AN Or Acceptable Equivalent	5	EA	\$ _____	\$ _____	
127	42" x 24" Dual Wall Fabricated Reducer ST ADS, Inc #4277AN85B Or Acceptable Equivalent	5	EA	\$ _____	\$ _____	
128	42" x 24" Dual Wall Fabricated Reducer WT ADS, Inc #4277AN65B Or Acceptable Equivalent	5	EA	\$ _____	\$ _____	
129	42" x 30" Dual Wall Fabricated Reducer PE ADS, Inc #4278AN Or Acceptable Equivalent	5	EA	\$ _____	\$ _____	

TAC 1196A | Corrugated PP & HDPE Pipe and Fittings | Issue Date: 5/2/2023

130	42" x 30" Dual Wall Fabricated Reducer ST ADS, Inc #4278AN85B Or Acceptable Equivalent	5	EA	\$ _____	\$ _____	
131	42" x 30" Dual Wall Fabricated Reducer WT ADS, Inc #4278AN65B Or Acceptable Equivalent	5	EA	\$ _____	\$ _____	
132	42" x 36" Dual Wall Fabricated Reducer PE ADS, Inc #4279AN Or Acceptable Equivalent	5	EA	\$ _____	\$ _____	
133	42" x 36" Dual Wall Fabricated Reducer ST ADS, Inc #4279AN85B Or Acceptable Equivalent	5	EA	\$ _____	\$ _____	
134	42" x 36" Dual Wall Fabricated Reducer WT ADS, Inc #4279AN65B Or Acceptable Equivalent	5	EA	\$ _____	\$ _____	
135	48" x 12" Dual Wall Fabricated Reducer PE ADS, Inc #4874AN Or Acceptable Equivalent	5	EA	\$ _____	\$ _____	
136	48" x 12" Dual Wall Fabricated Reducer ST ADS, Inc #4874AN85B Or Acceptable Equivalent	5	EA	\$ _____	\$ _____	
137	48" x 12" Dual Wall Fabricated Reducer WT ADS, Inc #4874AN65B Or Acceptable Equivalent	5	EA	\$ _____	\$ _____	
138	48" x 15" Dual Wall Fabricated Reducer PE ADS, Inc #4875AN Or Acceptable Equivalent	5	EA	\$ _____	\$ _____	
139	48" x 15" Dual Wall Fabricated Reducer ST ADS, Inc #4875AN85B Or Acceptable Equivalent	5	EA	\$ _____	\$ _____	
140	48" x 15" Dual Wall Fabricated Reducer WT ADS, Inc #4875AN65B Or Acceptable Equivalent	5	EA	\$ _____	\$ _____	
141	48" x 18" Dual Wall Fabricated Reducer PE ADS, Inc #4876AN Or Acceptable Equivalent	5	EA	\$ _____	\$ _____	
142	48" x 18" Dual Wall Fabricated Reducer ST ADS, Inc #4876AN85B Or Acceptable Equivalent	5	EA	\$ _____	\$ _____	
143	48" x 18" Dual Wall Fabricated Reducer WT ADS, Inc #4876AN65B Or Acceptable Equivalent	5	EA	\$ _____	\$ _____	
144	48" x 24" Dual Wall Fabricated Reducer PE ADS, Inc #4877AN Or Acceptable Equivalent	5	EA	\$ _____	\$ _____	
145	48" x 24" Dual Wall Fabricated Reducer ST ADS, Inc #4877AN85B Or Acceptable Equivalent	5	EA	\$ _____	\$ _____	
146	48" x 24" Dual Wall Fabricated Reducer WT ADS, Inc #4877AN65B Or Acceptable Equivalent	5	EA	\$ _____	\$ _____	

TAC 1196A | Corrugated PP & HDPE Pipe and Fittings | Issue Date: 5/2/2023

147	48" x 30" Dual Wall Fabricated Reducer PE ADS, Inc #4878AN Or Acceptable Equivalent	5	EA	\$ _____	\$ _____	
148	48" x 30" Dual Wall Fabricated Reducer ST ADS, Inc #4878AN85B Or Acceptable Equivalent	5	EA	\$ _____	\$ _____	
149	48" x 30" Dual Wall Fabricated Reducer WT ADS, Inc #4878AN65B Or Acceptable Equivalent	5	EA	\$ _____	\$ _____	
150	48" x 36" Dual Wall Fabricated Reducer PE ADS, Inc #4879AN Or Acceptable Equivalent	5	EA	\$ _____	\$ _____	
151	48" x 36" Dual Wall Fabricated Reducer ST ADS, Inc #4879AN85B Or Acceptable Equivalent	5	EA	\$ _____	\$ _____	
152	48" x 36" Dual Wall Fabricated Reducer WT ADS, Inc #4879AN65B Or Acceptable Equivalent	5	EA	\$ _____	\$ _____	
153	48" x 42" Dual Wall Fabricated Reducer PE ADS, Inc #4842AN Or Acceptable Equivalent	5	EA	\$ _____	\$ _____	
154	48" x 42" Dual Wall Fabricated Reducer ST ADS, Inc #4842AN85B Or Acceptable Equivalent	5	EA	\$ _____	\$ _____	
155	48" x 42" Dual Wall Fabricated Reducer WT ADS, Inc #4842AN65B Or Acceptable Equivalent	5	EA	\$ _____	\$ _____	
156	60" x 24" Dual Wall Fabricated Reducer PE ADS, Inc #6077AN Or Acceptable Equivalent	5	EA	\$ _____	\$ _____	
157	60" x 24" Dual Wall Fabricated Reducer ST ADS, Inc #6077AN85B Or Acceptable Equivalent	5	EA	\$ _____	\$ _____	
158	60" x 24" Dual Wall Fabricated Reducer WT ADS, Inc #6077AN65B Or Acceptable Equivalent	5	EA	\$ _____	\$ _____	
159	60" x 30" Dual Wall Fabricated Reducer PE ADS, Inc #6078AN Or Acceptable Equivalent	5	EA	\$ _____	\$ _____	
160	60" x 30" Dual Wall Fabricated Reducer ST ADS, Inc #6078AN85B Or Acceptable Equivalent	5	EA	\$ _____	\$ _____	
161	60" x 30" Dual Wall Fabricated Reducer WT ADS, Inc #6078AN65B Or Acceptable Equivalent	5	EA	\$ _____	\$ _____	
162	60" x 42" Dual Wall Fabricated Reducer PE ADS, Inc #6042AN Or Acceptable Equivalent	5	EA	\$ _____	\$ _____	
163	60" x 42" Dual Wall Fabricated Reducer ST ADS, Inc #6042AN85B Or Acceptable Equivalent	5	EA	\$ _____	\$ _____	



**TAC 1196A | Corrugated PP & HDPE Pipe and Fittings | Issue Date: 5/2/2023**

164	60" x 42" Dual Wall Fabricated Reducer WT ADS, Inc #6042AN65B Or Acceptable Equivalent	5	EA	\$ _____	\$ _____	
165	60" x 48" Dual Wall Fabricated Reducer PE ADS, Inc #6048AN Or Acceptable Equivalent	5	EA	\$ _____	\$ _____	
166	60" x 48" Dual Wall Fabricated Reducer ST ADS, Inc #6048AN85B Or Acceptable Equivalent	5	EA	\$ _____	\$ _____	
167	60" x 48" Dual Wall Fabricated Reducer WT ADS, Inc #6048AN65B Or Acceptable Equivalent	5	EA	\$ _____	\$ _____	
<b>Section 63: TOTAL EXTENDED COST (All costs must be included or Your Bid will be disqualified)</b> <b>Transfer Your Total Extended Cost to Bid Summary</b>				<b>\$ _____</b>		

**PE – Plain End**

**ST (Soil Tight) and WT (Watertight) Includes 3 Gaskets**

**SECTION 64**

**SELLER'S PROPOSAL**

Item	Description	Quantity	Unit of Measure	Unit Cost	Extended Cost	Mfg. Name & Part #
1	4" Injection Molded Tee ST ADS, Inc # 0460ST Or Acceptable Equivalent	5	EA	\$ _____	\$ _____	
2	4" Injection Molded Tee WT ADS, Inc # 0460WT Or Acceptable Equivalent	5	EA	\$ _____	\$ _____	
3	6" Injection Molded Tee ST ADS, Inc # 0661ST Or Acceptable Equivalent	5	EA	\$ _____	\$ _____	
4	6" Injection Molded Tee WT ADS, Inc # 0661WT Or Acceptable Equivalent	5	EA	\$ _____	\$ _____	
5	8" Injection Molded Tee ST ADS, Inc # 0862ST Or Acceptable Equivalent	5	EA	\$ _____	\$ _____	
6	8" Injection Molded Tee WT ADS, Inc # 0862WT Or Acceptable Equivalent	5	EA	\$ _____	\$ _____	
7	10" Injection Molded Tee ST ADS, Inc # 1063ST Or Acceptable Equivalent	5	EA	\$ _____	\$ _____	
8	10" Injection Molded Tee WT ADS, Inc # 1063WT Or Acceptable Equivalent	5	EA	\$ _____	\$ _____	
9	12" Injection Molded Tee ST ADS, Inc # 1264ST Or Acceptable Equivalent	5	EA	\$ _____	\$ _____	

**TAC 1196A | Corrugated PP & HDPE Pipe and Fittings | Issue Date: 5/2/2023**

10	12" Injection Molded Tee WT ADS, Inc # 1264WT Or Acceptable Equivalent	5	EA	\$ _____	\$ _____	
<b>Section 64: TOTAL EXTENDED COST (All costs must be included or Your Bid will be disqualified)</b> <b>Transfer Your Total Extended Cost to Bid Summary</b>				<b>\$ _____</b>		

**ST (Soil Tight) – No Gasket Required    WT (Watertight) – Gaskets Required & Included**

**SECTION 65**

**SELLER'S PROPOSAL**

Item	Description	Quantity	Unit of Measure	Unit Cost	Extended Cost	Mfg. Name & Part #
1	6" x 4" Injection Molded Reducing Tee ST ADS, Inc # 0660ST Or Acceptable Equivalent	5	EA	\$ _____	\$ _____	
2	6" x 4" Injection Molded Reducing Tee WT ADS, Inc # 0660WT Or Acceptable Equivalent	5	EA	\$ _____	\$ _____	
3	10" x 8" Injection Molded Reducing Tee ST ADS, Inc # 1062ST Or Acceptable Equivalent	5	EA	\$ _____	\$ _____	
4	10" x 8" Injection Molded Reducing Tee WT ADS, Inc # 1062WT Or Acceptable Equivalent	5	EA	\$ _____	\$ _____	
5	12" x 8" Injection Molded Reducing Tee WT ADS, Inc # 1262WT Or Acceptable Equivalent	5	EA	\$ _____	\$ _____	

<b>Section 65: TOTAL EXTENDED COST (All costs must be included or Your Bid will be disqualified)</b> <b>Transfer Your Total Extended Cost to Bid Summary</b>	<b>\$ _____</b>
---	-----------------

**ST (Soil Tight) – No Gasket Required    WT (Watertight) – Gaskets Required & Included**

**SECTION 66**

**SELLER'S PROPOSAL**

Item	Description	Quantity	Unit of Measure	Unit Cost	Extended Cost	Mfg. Name & Part #
1	4" Injection Molded 45 Deg Wye ST ADS, Inc # 0480ST Or Acceptable Equivalent	5	EA	\$ _____	\$ _____	
2	4" Injection Molded 45 Deg Wye WT ADS, Inc # 0480WT Or Acceptable Equivalent	5	EA	\$ _____	\$ _____	
3	6" Injection Molded 45 Deg Wye ST ADS, Inc # 0681ST Or Acceptable Equivalent	5	EA	\$ _____	\$ _____	
4	6" Injection Molded 45 Deg Wye WT ADS, Inc # 0681WT	5	EA	\$ _____	\$ _____	

	Or Acceptable Equivalent					
5	8" Injection Molded 45 Deg Wye ST ADS, Inc # 0882ST Or Acceptable Equivalent	5	EA	\$ _____	\$ _____	
6	8" Injection Molded 45 Deg Wye WT ADS, Inc # 0882WT Or Acceptable Equivalent	5	EA	\$ _____	\$ _____	
7	10" Injection Molded 45 Deg Wye ST ADS, Inc # 1083ST Or Acceptable Equivalent	5	EA	\$ _____	\$ _____	
8	10" Injection Molded 45 Deg Wye WT ADS, Inc # 1083WT Or Acceptable Equivalent	5	EA	\$ _____	\$ _____	
9	12" Injection Molded 45 Deg Wye ST ADS, Inc # 1284ST Or Acceptable Equivalent	5	EA	\$ _____	\$ _____	
10	12" Injection Molded 45 Deg Wye WT ADS, Inc # 1284WT Or Acceptable Equivalent	5	EA	\$ _____	\$ _____	
<b>Section 66: TOTAL EXTENDED COST (All costs must be included or Your Bid will be disqualified)</b> <b>Transfer Your Total Extended Cost to Bid Summary</b>				\$ _____		

ST (Soil Tight) – No Gasket Required    WT (Watertight) – Gaskets Required & Included

**SECTION 67****SELLER'S PROPOSAL**

Item	Description	Quantity	Unit of Measure	Unit Cost	Extended Cost	Mfg. Name & Part #
1	6" x 4" Injection Molded 45 Deg Reducing Wye ST ADS, Inc # 0680ST Or Acceptable Equivalent	5	EA	\$ _____	\$ _____	
2	6" x 4" Injection Molded 45 Deg Reducing Wye WT ADS, Inc # 0680WT Or Acceptable Equivalent	5	EA	\$ _____	\$ _____	
3	8" x 4" Injection Molded 45 Deg Reducing Wye ST ADS, Inc # 0880ST Or Acceptable Equivalent	5	EA	\$ _____	\$ _____	
4	8" x 4" Injection Molded 45 Deg Reducing Wye WT ADS, Inc # 0880WT Or Acceptable Equivalent	5	EA	\$ _____	\$ _____	
5	8" x 6" Injection Molded 45 Deg Reducing Wye ST ADS, Inc # 0881ST Or Acceptable Equivalent	5	EA	\$ _____	\$ _____	

6	8" x 6" Injection Molded 45 Deg Reducing Wye WT ADS, Inc # 0881WT Or Acceptable Equivalent	5	EA	\$ _____	\$ _____	
7	10" x 8" Injection Molded 45 Deg Reducing Wye ST ADS, Inc # 1082ST Or Acceptable Equivalent	5	EA	\$ _____	\$ _____	
8	10" x 8" Injection Molded 45 Deg Reducing Wye WT ADS, Inc # 1082WT Or Acceptable Equivalent	5	EA	\$ _____	\$ _____	
9	12" x 6" Injection Molded 45 Deg Reducing Wye WT ADS, Inc # 1281WT Or Acceptable Equivalent	5	EA	\$ _____	\$ _____	
10	12" x 8" Injection Molded 45 Deg Reducing Wye WT ADS, Inc # 1282WT Or Acceptable Equivalent	5	EA	\$ _____	\$ _____	
<b>Section 67: TOTAL EXTENDED COST (All costs must be included or Your Bid will be disqualified)</b> <b>Transfer Your Total Extended Cost to Bid Summary</b>				\$ _____		

ST (Soil Tight) – No Gasket Required    WT (Watertight) – Gaskets Required & Included

**SECTION 68**

**SELLER'S PROPOSAL**

Item	Description	Quantity	Unit of Measure	Unit Cost	Extended Cost	Mfg. Name & Part #
1	4" Injection Molded 45 Deg Bend ST ADS, Inc # 0494ST Or Acceptable Equivalent	5	EA	\$ _____	\$ _____	
2	4" Injection Molded 45 Deg Bend WT ADS, Inc # 0494WT Or Acceptable Equivalent	5	EA	\$ _____	\$ _____	
3	6" Injection Molded 45 Deg Bend ST ADS, Inc # 0694ST Or Acceptable Equivalent	5	EA	\$ _____	\$ _____	
4	6" Injection Molded 45 Deg Bend WT ADS, Inc # 0694WT Or Acceptable Equivalent	5	EA	\$ _____	\$ _____	
5	8" Injection Molded 45 Deg Bend ST ADS, Inc # 0894ST Or Acceptable Equivalent	5	EA	\$ _____	\$ _____	
6	8" Injection Molded 45 Deg Bend WT ADS, Inc # 0894WT Or Acceptable Equivalent	5	EA	\$ _____	\$ _____	
7	10" Injection Molded 45 Deg Bend ST ADS, Inc # 1094ST Or Acceptable Equivalent	5	EA	\$ _____	\$ _____	

**TAC 1196A | Corrugated PP & HDPE Pipe and Fittings | Issue Date: 5/2/2023**

8	10" Injection Molded 45 Deg Bend WT ADS, Inc # 1094WT Or Acceptable Equivalent	5	EA	\$ _____	\$ _____	
9	12" Injection Molded 45 Deg Bend ST ADS, Inc # 1294ST Or Acceptable Equivalent	5	EA	\$ _____	\$ _____	
10	12" Injection Molded 45 Deg Bend WT ADS, Inc # 1294WT Or Acceptable Equivalent	5	EA	\$ _____	\$ _____	

**Section 68: TOTAL EXTENDED COST (All costs must be included or Your Bid will be disqualified)**  
**Transfer Your Total Extended Cost to Bid Summary**

\$ \_\_\_\_\_

**ST (Soil Tight) – No Gasket Required    WT (Watertight) – Gaskets Required & Included**

**SECTION 69**

**SELLER'S PROPOSAL**

Item	Description	Quantity	Unit of Measure	Unit Cost	Extended Cost	Mfg. Name & Part #
1	4" Injection Molded 90 Deg Bend ST ADS, Inc # 0499ST Or Acceptable Equivalent	5	EA	\$ _____	\$ _____	
2	4" Injection Molded 90 Deg Bend WT ADS, Inc # 0499WT Or Acceptable Equivalent	5	EA	\$ _____	\$ _____	
3	6" Injection Molded 90 Deg Bend ST ADS, Inc # 0699ST Or Acceptable Equivalent	5	EA	\$ _____	\$ _____	
4	6" Injection Molded 90 Deg Bend WT ADS, Inc # 0699WT Or Acceptable Equivalent	5	EA	\$ _____	\$ _____	
5	8" Injection Molded 90 Deg Bend ST ADS, Inc # 0899ST Or Acceptable Equivalent	5	EA	\$ _____	\$ _____	
6	8" Injection Molded 90 Deg Bend WT ADS, Inc # 0899WT Or Acceptable Equivalent	5	EA	\$ _____	\$ _____	
7	10" Injection Molded 90 Deg Bend ST ADS, Inc # 1099ST Or Acceptable Equivalent	5	EA	\$ _____	\$ _____	
8	10" Injection Molded 90 Deg Bend WT ADS, Inc # 1099WT Or Acceptable Equivalent	5	EA	\$ _____	\$ _____	
9	12" Injection Molded 90 Deg Bend ST ADS, Inc # 1299ST Or Acceptable Equivalent	5	EA	\$ _____	\$ _____	
10	12" Injection Molded 90 Deg Bend WT ADS, Inc # 1299WT Or Acceptable Equivalent	5	EA	\$ _____	\$ _____	

**Section 69: TOTAL EXTENDED COST (All costs must be included or Your Bid will be disqualified)**

**Transfer Your Total Extended Cost to Bid Summary**

\$ \_\_\_\_\_

ST (Soil Tight) – No Gasket Required    WT (Watertight) – Gaskets Required & Included

**SECTION 70**

**SELLER'S PROPOSAL**

Item	Description	Quantity	Unit of Measure	Unit Cost	Extended Cost	Mfg. Name & Part #
1	6" x 4" Injection Molded Bell / Spigot Reducer WT ADS, Inc # 0674WT Or Acceptable Equivalent	5	EA	\$ _____	\$ _____	
2	8" x 4" Injection Molded Bell / Spigot Reducer WT ADS, Inc # 0874WT Or Acceptable Equivalent	5	EA	\$ _____	\$ _____	
3	8" x 6" Injection Molded Bell / Spigot Reducer WT ADS, Inc # 0876WT Or Acceptable Equivalent	5	EA	\$ _____	\$ _____	

**Section 70: TOTAL EXTENDED COST (All costs must be included or Your Bid will be disqualified)**

**Transfer Your Total Extended Cost to Bid Summary**

\$ \_\_\_\_\_

ST (Soil Tight) – No Gasket Required    WT (Watertight) – Gaskets Required & Included

**SECTION 71**

**SELLER'S PROPOSAL**

Item	Description	Quantity	Unit of Measure	Unit Cost	Extended Cost	Mfg. Name & Part #
1	6" x 4" Injection Molded Reducing Bell / Bell Coupler WT ADS, Inc # 0614WT or Acceptable Equivalent	5	EA	\$ _____	\$ _____	
2	8" x 4" Injection Molded Reducing Bell / Bell Coupler WT ADS, Inc # 0814WT or Acceptable Equivalent	5	EA	\$ _____	\$ _____	
3	8" x 6" Injection Molded Reducing Bell / Bell Coupler WT ADS, Inc # 0816WT or Acceptable Equivalent	5	EA	\$ _____	\$ _____	
4	10" x 8" Injection Molded Reducing Bell / Bell Coupler WT ADS, Inc # 1018WT or Acceptable Equivalent	5	EA	\$ _____	\$ _____	
5	12" x 8" Injection Molded Reducing Bell / Bell Coupler WT ADS, Inc # 1218WT or Acceptable Equivalent	5	EA	\$ _____	\$ _____	
6	12" x 10" Injection Molded Reducing Bell / Bell Coupler WT ADS, Inc # 1218WT or Acceptable Equivalent	5	EA	\$ _____	\$ _____	

**Section 71: TOTAL EXTENDED COST (All costs must be included or Your Bid will be disqualified)**

**Transfer Your Total Extended Cost to Bid Summary**

\$ \_\_\_\_\_

ST (Soil Tight) – No Gasket Required    WT (Watertight) – Gaskets Required & Included

**SECTION 72**

**SELLER'S PROPOSAL**

Item	Description	Quantity	Unit of Measure	Unit Cost	Extended Cost	Mfg. Name & Part #
1	4" x 4" Injection Molded Bell / Bell Coupler WT ADS, Inc # 0413WT Or Acceptable Equivalent	5	EA	\$ _____	\$ _____	
2	6" x 6" Injection Molded Bell / Bell Coupler WT ADS, Inc # 0613WT Or Acceptable Equivalent	5	EA	\$ _____	\$ _____	
3	8" x 8" Injection Molded Bell / Bell Coupler WT ADS, Inc # 0813WT Or Acceptable Equivalent	5	EA	\$ _____	\$ _____	
4	10" x 10" Injection Molded Bell / Bell Coupler WT ADS, Inc # 1013WT Or Acceptable Equivalent	5	EA	\$ _____	\$ _____	

**Section 72: TOTAL EXTENDED COST (All costs must be included or Your Bid will be disqualified)**

**Transfer Your Total Extended Cost to Bid Summary**

\$ \_\_\_\_\_

ST (Soil Tight) – No Gasket Required    WT (Watertight) – Gaskets Required & Included

**SECTION 73**

**SELLER'S PROPOSAL**

Item	Description	Quantity	Unit of Measure	Unit Cost	Extended Cost	Mfg. Name & Part #
1	8" x 4" Injection Molded Sweeping Tee ST ADS, Inc # 0863ST Or Acceptable Equivalent	5	EA	\$ _____	\$ _____	
2	8" x 4" Injection Molded Sweeping Tee WT ADS, Inc # 0863WT Or Acceptable Equivalent	5	EA	\$ _____	\$ _____	
3	8" x 6" Injection Molded Sweeping Tee ST ADS, Inc # 0836ST Or Acceptable Equivalent	5	EA	\$ _____	\$ _____	
4	8" x 6" Injection Molded Sweeping Tee WT ADS, Inc # 0836WT Or Acceptable Equivalent	5	EA	\$ _____	\$ _____	
5	10" x 6" Injection Molded Sweeping Tee ST ADS, Inc # 1036ST Or Acceptable Equivalent	5	EA	\$ _____	\$ _____	
6	10" x 6" Injection Molded Sweeping Tee WT ADS, Inc # 1036WT Or Acceptable Equivalent	5	EA	\$ _____	\$ _____	

TAC 1196A | Corrugated PP & HDPE Pipe and Fittings | Issue Date: 5/2/2023

7	12" x 6" Injection Molded Sweeping Tee WT ADS, Inc # 1236WT Or Acceptable Equivalent	5	EA	\$ _____	\$ _____	
<b>Section 73: TOTAL EXTENDED COST (All costs must be included or Your Bid will be disqualified)</b> <b>Transfer Your Total Extended Cost to Bid Summary</b>				\$ _____		

**ST (Soil Tight) – No Gasket Required    WT (Watertight) – Gaskets Required & Included**

SECTION 74				SELLER'S PROPOSAL		
Item	Description	Quantity	Unit of Measure	Unit Cost	Extended Cost	Mfg. Name & Part #
1	4" Injection Molded End Cap WT ADS, Inc # 0432WT Or Acceptable Equivalent	5	EA	\$ _____	\$ _____	
2	6" Injection Molded End Cap WT ADS, Inc # 0632WT Or Acceptable Equivalent	5	EA	\$ _____	\$ _____	
<b>Section 74: TOTAL EXTENDED COST (All costs must be included or Your Bid will be disqualified)</b> <b>Transfer Your Total Extended Cost to Bid Summary</b>				\$ _____		

**ST (Soil Tight) – No Gasket Required    WT (Watertight) – Gaskets Required & Included**

SECTION 75				SELLER'S PROPOSAL		
Item	Description	Quantity	Unit of Measure	Unit Cost	Extended Cost	Mfg. Name & Part #
1	12" Dual Wall Fabricated Soil Tight, Plain End Single Manifold ADS, Inc # 1251AN or Acceptable Equivalent	5	EA	\$ _____	\$ _____	
2	15" Dual Wall Fabricated Soil Tight, Plain End Single Manifold ADS, Inc # 1551AN or Acceptable Equivalent	5	EA	\$ _____	\$ _____	
3	18" Dual Wall Fabricated Soil Tight, Plain End Single Manifold ADS, Inc # 1851AN or Acceptable Equivalent	5	EA	\$ _____	\$ _____	
4	24" Dual Wall Fabricated Soil Tight, Plain End Single Manifold ADS, Inc # 2451AN or Acceptable Equivalent	5	EA	\$ _____	\$ _____	
5	30" Dual Wall Fabricated Soil Tight, Plain End Single Manifold ADS, Inc # 3051AN or Acceptable Equivalent	5	EA	\$ _____	\$ _____	
6	36" Dual Wall Fabricated Soil Tight, Plain End Single Manifold ADS, Inc # 3651AN or Acceptable Equivalent	5	EA	\$ _____	\$ _____	
7	42" Dual Wall Fabricated Soil Tight, Plain End Single Manifold ADS, Inc # 4251AN or Acceptable Equivalent	5	EA	\$ _____	\$ _____	
8	48" Dual Wall Fabricated Soil Tight, Plain End Single Manifold ADS, Inc # 4851AN or Acceptable Equivalent	5	EA	\$ _____	\$ _____	



TAC 1196A | Corrugated PP & HDPE Pipe and Fittings | Issue Date: 5/2/2023

9	60" Dual Wall Fabricated Soil Tight, Plain End Single Manifold ADS, Inc # 6051AN or Acceptable Equivalent	5	EA	\$ _____	\$ _____	
---	--	---	----	----------	----------	--

**Section 75: TOTAL EXTENDED COST (All costs must be included or Your Bid will be disqualified)**

**Transfer Your Total Extended Cost to Bid Summary**

**\$ \_\_\_\_\_**

**SECTION 76**

**SELLER'S PROPOSAL**

Item	Description	Quantity	Unit of Measure	Unit Cost	Extended Cost	Mfg. Name & Part #
1	12" Dual Wall Fabricated Soil Tight, Plain End Double Manifold ADS, Inc # 1252AN Or Acceptable Equivalent	5	EA	\$ _____	\$ _____	
2	15" Dual Wall Fabricated Soil Tight, Plain End Double Manifold ADS, Inc # 1552AN Or Acceptable Equivalent	5	EA	\$ _____	\$ _____	
3	18" Dual Wall Fabricated Soil Tight, Plain End Double Manifold ADS, Inc # 1852AN Or Acceptable Equivalent	5	EA	\$ _____	\$ _____	
4	24" Dual Wall Fabricated Soil Tight, Plain End Double Manifold ADS, Inc # 2452AN Or Acceptable Equivalent	5	EA	\$ _____	\$ _____	
5	30" Dual Wall Fabricated Soil Tight, Plain End Double Manifold ADS, Inc # 3052AN Or Acceptable Equivalent	5	EA	\$ _____	\$ _____	
6	36" Dual Wall Fabricated Soil Tight, Plain End Double Manifold ADS, Inc # 3652AN Or Acceptable Equivalent	5	EA	\$ _____	\$ _____	
7	42" Dual Wall Fabricated Soil Tight, Plain End Double Manifold ADS, Inc # 4252AN Or Acceptable Equivalent	5	EA	\$ _____	\$ _____	
8	48" Dual Wall Fabricated Soil Tight, Plain End Double Manifold ADS, Inc # 4852AN Or Acceptable Equivalent	5	EA	\$ _____	\$ _____	
9	60" Dual Wall Fabricated Soil Tight, Plain End Double Manifold ADS, Inc # 6052AN Or Acceptable Equivalent	5	EA	\$ _____	\$ _____	

**Section 76: TOTAL EXTENDED COST (All costs must be included or Your Bid will be disqualified)**

**Transfer Your Total Extended Cost to Bid Summary**

**\$ \_\_\_\_\_**

**SECTION 77****SELLER'S PROPOSAL**

Item	Description	Quantity	Unit of Measure	Unit Cost	Extended Cost	Mfg. Name & Part #
1	12" Dual Wall Fabricated Soil Tight, Plain End Triple Manifold ADS, Inc # 1253AN Or Acceptable Equivalent	5	EA	\$ _____	\$ _____	
2	15" Dual Wall Fabricated Soil Tight, Plain End Triple Manifold ADS, Inc # 1553AN Or Acceptable Equivalent	5	EA	\$ _____	\$ _____	
3	18" Dual Wall Fabricated Soil Tight, Plain End Triple Manifold ADS, Inc # 1853AN Or Acceptable Equivalent	5	EA	\$ _____	\$ _____	
4	24" Dual Wall Fabricated Soil Tight, Plain End Triple Manifold ADS, Inc # 2453AN Or Acceptable Equivalent	5	EA	\$ _____	\$ _____	
5	30" Dual Wall Fabricated Soil Tight, Plain End Triple Manifold ADS, Inc # 3053AN Or Acceptable Equivalent	5	EA	\$ _____	\$ _____	
6	36" Dual Wall Fabricated Soil Tight, Plain End Triple Manifold ADS, Inc # 3653AN Or Acceptable Equivalent	5	EA	\$ _____	\$ _____	
<b>Section 77: TOTAL EXTENDED COST (All costs must be included or Your Bid will be disqualified)</b> <b>Transfer Your Total Extended Cost to Bid Summary</b>				\$ _____		

**SECTION 78****SELLER'S PROPOSAL**

Item	Description	Quantity	Unit of Measure	Unit Cost	Extended Cost	Mfg. Name & Part #
1	12" Dual Wall Fabricated Soil Tight, Plain End 90 Deg Manifold Bend ADS, Inc # 1298AN or Acceptable Equivalent	5	EA	\$ _____	\$ _____	
2	15" Dual Wall Fabricated Soil Tight, Plain End 90 Deg Manifold Bend ADS, Inc # 1598AN or Acceptable Equivalent	5	EA	\$ _____	\$ _____	
3	18" Dual Wall Fabricated Soil Tight, Plain End 90 Deg Manifold Bend ADS, Inc # 1898AN or Acceptable Equivalent	5	EA	\$ _____	\$ _____	
4	24" Dual Wall Fabricated Soil Tight, Plain End 90 Deg Manifold Bend ADS, Inc # 2498AN or Acceptable Equivalent	5	EA	\$ _____	\$ _____	
5	30" Dual Wall Fabricated Soil Tight, Plain End 90 Deg Manifold Bend ADS, Inc # 3098AN or Acceptable Equivalent	5	EA	\$ _____	\$ _____	

**TAC 1196A | Corrugated PP & HDPE Pipe and Fittings | Issue Date: 5/2/2023**

6	36" Dual Wall Fabricated Soil Tight, Plain End 90 Deg Manifold Bend DS, Inc # 3698AN or Acceptable Equivalent	5	EA	\$ _____	\$ _____	
7	42" Dual Wall Fabricated Soil Tight, Plain End 90 Deg Manifold Bend ADS, Inc # 4298AN or Acceptable Equivalent	5	EA	\$ _____	\$ _____	
8	48" Dual Wall Fabricated Soil Tight, Plain End 90 Deg Manifold Bend ADS, Inc # 4898AN or Acceptable Equivalent	5	EA	\$ _____	\$ _____	
9	60" Dual Wall Fabricated Soil Tight, Plain End 90 Deg Manifold Bend ADS, Inc # 6098AN or Acceptable Equivalent	5	EA	\$ _____	\$ _____	

**Section 78: TOTAL EXTENDED COST (All costs must be included or  
Your Bid will be disqualified)**

**Transfer Your Total Extended Cost to Bid Summary**

**\$ \_\_\_\_\_**

**SECTION 79**

**SELLER'S PROPOSAL**

Item	Description	Quantity	Unit of Measure	Unit Cost	Extended Cost	Mfg. Name & Part #
1	12" Dual Wall Fabricated Watertight, Bell End Single Manifold ADS, Inc # 1251AN65B or Acceptable Equivalent	5	EA	\$ _____ —	\$ _____	
2	15" Dual Wall Fabricated Watertight, Bell End Single Manifold ADS, Inc # 1551AN65B or Acceptable Equivalent	5	EA	\$ _____ —	\$ _____	
3	18" Dual Wall Fabricated Watertight, Bell End Single Manifold ADS, Inc # 1851AN65B or Acceptable Equivalent	5	EA	\$ _____ —	\$ _____	
4	24" Dual Wall Fabricated Watertight, Bell End Single Manifold ADS, Inc # 2451AN65B or Acceptable Equivalent	5	EA	\$ _____ —	\$ _____	
5	30" Dual Wall Fabricated Watertight, Bell End Single Manifold ADS, Inc # 3051AN65B or Acceptable Equivalent	5	EA	\$ _____ —	\$ _____	
6	36" Dual Wall Fabricated Watertight, Bell End Single Manifold ADS, Inc # 3651AN65B or Acceptable Equivalent	5	EA	\$ _____ —	\$ _____	
7	42" Dual Wall Fabricated Watertight, Bell End Single Manifold ADS, Inc # 4251AN65B or Acceptable Equivalent	5	EA	\$ _____ —	\$ _____	
8	48" Dual Wall Fabricated Watertight, Bell End Single Manifold ADS, Inc # 4851AN65B or Acceptable Equivalent	5	EA	\$ _____ —	\$ _____	

**TAC 1196A | Corrugated PP & HDPE Pipe and Fittings | Issue Date: 5/2/2023**

9	60" Dual Wall Fabricated Watertight, Bell End Single Manifold ADS, Inc # 6051AN65B Or Acceptable Equivalent	5	EA	\$ _____ —	\$ _____	
---	---	---	----	---------------	----------	--

**Section 79: TOTAL EXTENDED COST (All costs must be included or Your Bid will be disqualified)**

**Transfer Your Total Extended Cost to Bid Summary**

**\$ \_\_\_\_\_**

**Bell End Gaskets Not Included**

**SECTION 80**

**SELLER'S PROPOSAL**

Item	Description	Quantity	Unit of Measure	Unit Cost	Extended Cost	Mfg. Name & Part #
1	12" Dual Wall Fabricated Watertight, Gasket End Single Manifold ADS, Inc # 1251AN65G Or Acceptable Equivalent	5	EA	\$ _____ —	\$ _____	
2	15" Dual Wall Fabricated Watertight, Gasket End Single Manifold ADS, Inc # 1551AN65G Or Acceptable Equivalent	5	EA	\$ _____ —	\$ _____	
3	18" Dual Wall Fabricated Watertight, Gasket End Single Manifold ADS, Inc # 1851AN65G Or Acceptable Equivalent	5	EA	\$ _____ —	\$ _____	
4	24" Dual Wall Fabricated Watertight, Gasket End Single Manifold ADS, Inc # 2451AN65G Or Acceptable Equivalent	5	EA	\$ _____ —	\$ _____	
5	30" Dual Wall Fabricated Watertight, Gasket End Single Manifold ADS, Inc # 3051AN65G Or Acceptable Equivalent	5	EA	\$ _____ —	\$ _____	
6	36" Dual Wall Fabricated Watertight, Gasket End Single Manifold ADS, Inc # 3651AN65G Or Acceptable Equivalent	5	EA	\$ _____ —	\$ _____	
7	42" Dual Wall Fabricated Watertight, Gasket End Single Manifold ADS, Inc # 4251AN65G Or Acceptable Equivalent	5	EA	\$ _____ —	\$ _____	

**TAC 1196A | Corrugated PP & HDPE Pipe and Fittings | Issue Date: 5/2/2023**

8	48" Dual Wall Fabricated Watertight, Gasket End Single Manifold ADS, Inc # 4851AN65G Or Acceptable Equivalent	5	EA	\$ _____ —	\$ _____	
9	60" Dual Wall Fabricated Watertight, Gasket End Single Manifold ADS, Inc # 6051AN65G Or Acceptable Equivalent	5	EA	\$ _____ —	\$ _____	
<b>Section 80: TOTAL EXTENDED COST (All costs must be included or Your Bid will be disqualified)</b> <b>Transfer Your Total Extended Cost to Bid Summary</b>				<b>\$ _____</b>		

**SECTION 81**

**SELLER'S PROPOSAL**

Item	Description	Quantity	Unit of Measure	Unit Cost	Extended Cost	Mfg. Name & Part #
1	12" Dual Wall Fabricated Watertight, Bell End Double Manifold ADS, Inc # 1252AN65B Or Acceptable Equivalent	5	EA	\$ _____	\$ _____	
2	15" Dual Wall Fabricated Watertight, Bell End Double Manifold ADS, Inc # 1552AN65B Or Acceptable Equivalent	5	EA	\$ _____	\$ _____	
3	18" Dual Wall Fabricated Watertight, Bell End Double Manifold ADS, Inc # 1852AN65B Or Acceptable Equivalent	5	EA	\$ _____	\$ _____	
4	24" Dual Wall Fabricated Watertight, Bell End Double Manifold ADS, Inc # 2452AN65B Or Acceptable Equivalent	5	EA	\$ _____	\$ _____	
5	30" Dual Wall Fabricated Watertight, Bell End Double Manifold ADS, Inc # 3052AN65B Or Acceptable Equivalent	5	EA	\$ _____	\$ _____	
6	36" Dual Wall Fabricated Watertight, Bell End Double Manifold ADS, Inc # 3652AN65B Or Acceptable Equivalent	5	EA	\$ _____	\$ _____	
7	42" Dual Wall Fabricated Watertight, Bell End Double Manifold ADS, Inc # 4252AN65B Or Acceptable Equivalent	5	EA	\$ _____	\$ _____	
8	48" Dual Wall Fabricated Watertight, Bell End Double Manifold ADS, Inc # 4852AN65B Or Acceptable Equivalent	5	EA	\$ _____	\$ _____	

TAC 1196A | Corrugated PP & HDPE Pipe and Fittings | Issue Date: 5/2/2023

9	60" Dual Wall Fabricated Watertight, Bell End Double Manifold ADS, Inc # 6052AN65B Or Acceptable Equivalent	5	EA	\$ _____	\$ _____	
---	---	---	----	----------	----------	--

**Section 81: TOTAL EXTENDED COST (All costs must be included or Your Bid will be disqualified)**

**Transfer Your Total Extended Cost to Bid Summary**

\$ \_\_\_\_\_

Bell End Gaskets Not Included

**SECTION 82**

**SELLER'S PROPOSAL**

Item	Description	Quantity	Unit of Measure	Unit Cost	Extended Cost	Mfg. Name & Part #
1	12" Dual Wall Fabricated Watertight, Gasket End Double Manifold ADS, Inc #1252AN65G Or Acceptable Equivalent	5	EA	\$ _____	\$ _____	
2	15" Dual Wall Fabricated Watertight, Gasket End Double Manifold ADS, Inc #1552AN65G Or Acceptable Equivalent	5	EA	\$ _____	\$ _____	
3	18" Dual Wall Fabricated Watertight, Gasket End Double Manifold ADS, Inc #1852AN65G Or Acceptable Equivalent	5	EA	\$ _____	\$ _____	
4	24" Dual Wall Fabricated Watertight, Gasket End Double Manifold ADS, Inc #2452AN65G Or Acceptable Equivalent	5	EA	\$ _____	\$ _____	
5	30" Dual Wall Fabricated Watertight, Gasket End Double Manifold ADS, Inc #3052AN65G Or Acceptable Equivalent	5	EA	\$ _____	\$ _____	
6	36" Dual Wall Fabricated Watertight, Gasket End Double Manifold ADS, Inc #3652AN65G Or Acceptable Equivalent	5	EA	\$ _____	\$ _____	
7	42" Dual Wall Fabricated Watertight, Gasket End Double Manifold ADS, Inc #4252AN65G Or Acceptable Equivalent	5	EA	\$ _____	\$ _____	
8	48" Dual Wall Fabricated Watertight, Gasket End Double Manifold ADS, Inc #4852AN65G Or Acceptable Equivalent	5	EA	\$ _____	\$ _____	
9	60" Dual Wall Fabricated Watertight, Gasket End Double Manifold ADS, Inc #6052AN65G Or Acceptable Equivalent	5	EA	\$ _____	\$ _____	

**Section 82: TOTAL EXTENDED COST (All costs must be included or Your Bid will be disqualified)**

**Transfer Your Total Extended Cost to Bid Summary**

\$ \_\_\_\_\_

**SECTION 83****SELLER'S PROPOSAL**

Item	Description	Quantity	Unit of Measure	Unit Cost	Extended Cost	Mfg. Name & Part #
1	12" Dual Wall Fabricated Watertight, Bell End Triple Manifold ADS, Inc # 1253AN65B Or Acceptable Equivalent	5	EA	\$ _____	\$ _____	
2	15" Dual Wall Fabricated Watertight, Bell End Triple Manifold ADS, Inc # 1553AN65B Or Acceptable Equivalent	5	EA	\$ _____	\$ _____	
3	18" Dual Wall Fabricated Watertight, Bell End Triple Manifold ADS, Inc # 1853AN65B Or Acceptable Equivalent	5	EA	\$ _____	\$ _____	
4	24" Dual Wall Fabricated Watertight, Bell End Triple Manifold ADS, Inc # 2453AN65B Or Acceptable Equivalent	5	EA	\$ _____	\$ _____	
5	30" Dual Wall Fabricated Watertight, Bell End Triple Manifold ADS, Inc # 3053AN65B Or Acceptable Equivalent	5	EA	\$ _____	\$ _____	
6	36" Dual Wall Fabricated Watertight, Bell End Triple Manifold ADS, Inc # 3653AN65B Or Acceptable Equivalent	5	EA	\$ _____	\$ _____	

**Section 83: TOTAL EXTENDED COST (All costs must be included or Your Bid will be disqualified)**

**Transfer Your Total Extended Cost to Bid Summary**

**\$ \_\_\_\_\_**

**Bell End Gaskets Not Included**

**SECTION 84****SELLER'S PROPOSAL**

Item	Description	Quantity	Unit of Measure	Unit Cost	Extended Cost	Mfg. Name & Part #
1	12" Dual Wall Fabricated Watertight, Gasket End Triple Manifold ADS, Inc #1253AN65G Or Acceptable Equivalent	5	EA	\$ _____	\$ _____	
2	15" Dual Wall Fabricated Watertight, Gasket End Triple Manifold ADS, Inc #1553AN65G Or Acceptable Equivalent	5	EA	\$ _____	\$ _____	
3	18" Dual Wall Fabricated Watertight, Gasket End Triple Manifold ADS, Inc #1853AN65G Or Acceptable Equivalent	5	EA	\$ _____	\$ _____	
4	24" Dual Wall Fabricated Watertight, Gasket End Triple Manifold ADS, Inc #2453AN65G Or Acceptable Equivalent	5	EA	\$ _____	\$ _____	

**TAC 1196A | Corrugated PP & HDPE Pipe and Fittings | Issue Date: 5/2/2023**

5	30" Dual Wall Fabricated Watertight, Gasket End Triple Manifold ADS, Inc #3053AN65G Or Acceptable Equivalent	5	EA	\$ _____	\$ _____	
6	36" Dual Wall Fabricated Watertight, Gasket End Triple Manifold ADS, Inc #3653AN65G Or Acceptable Equivalent	5	EA	\$ _____	\$ _____	
<b>Section 84: TOTAL EXTENDED COST (All costs must be included or Your Bid will be disqualified)</b> <b>Transfer Your Total Extended Cost to Bid Summary</b>				<b>\$ _____</b>		

**SECTION 85**

**SELLER'S PROPOSAL**

Item	Description	Quantity	Unit of Measure	Unit Cost	Extended Cost	Mfg. Name & Part #
1	12" Dual Wall Fabricated Watertight, Bell - Bell, 90 Deg Manifold Bend ADS, Inc # 1298AN65BB Or Acceptable Equivalent	5	EA	\$ _____	\$ _____	
2	15" Dual Wall Fabricated Watertight, Bell - Bell, 90 Deg Manifold Bend ADS, Inc # 1598AN65BB Or Acceptable Equivalent	5	EA	\$ _____	\$ _____	
3	18" Dual Wall Fabricated Watertight, Bell - Bell, 90 Deg Manifold Bend ADS, Inc # 1898AN65BB Or Acceptable Equivalent	5	EA	\$ _____	\$ _____	
4	24" Dual Wall Fabricated Watertight, Bell - Bell, 90 Deg Manifold Bend ADS, Inc # 2498AN65BB Or Acceptable Equivalent	5	EA	\$ _____	\$ _____	
5	30" Dual Wall Fabricated Watertight, Bell - Bell, 90 Deg Manifold Bend ADS, Inc # 3098AN65BB Or Acceptable Equivalent	5	EA	\$ _____	\$ _____	
6	36" Dual Wall Fabricated Watertight, Bell - Bell, 90 Deg Manifold Bend ADS, Inc # 3098AN65BB Or Acceptable Equivalent	5	EA	\$ _____	\$ _____	
7	42" Dual Wall Fabricated Watertight, Bell - Bell, 90 Deg Manifold Bend ADS, Inc # 4298AN65BB Or Acceptable Equivalent	5	EA	\$ _____	\$ _____	
8	48" Dual Wall Fabricated Watertight, Bell - Bell, 90 Deg Manifold Bend ADS, Inc # 4898AN65BB Or Acceptable Equivalent	5	EA	\$ _____	\$ _____	
9	60" Dual Wall Fabricated Watertight, Bell - Bell, 90 Deg Manifold Bend ADS, Inc # 6098AN65BB Or Acceptable Equivalent	5	EA	\$ _____	\$ _____	
<b>Section 85: TOTAL EXTENDED COST (All costs must be included or Your Bid will be disqualified)</b> <b>Transfer Your Total Extended Cost to Bid Summary</b>				<b>\$ _____</b>		

**Bell End Gaskets Not Included**



TAC 1196A | Corrugated PP & HDPE Pipe and Fittings | Issue Date: 5/2/2023

**SECTION 86**

**SELLER'S PROPOSAL**

Item	Description	Quantity	Unit of Measure	Unit Cost	Extended Cost	Mfg. Name & Part #
1	12" Dual Wall Fabricated Watertight, Bell - Gasket, 90 Deg Manifold Bend ADS, Inc # 1298AN65BG Or Acceptable Equivalent	5	EA	\$ _____	\$ _____	
2	15" Dual Wall Fabricated Watertight, Bell - Gasket, 90 Deg Manifold Bend ADS, Inc # 1598AN65BG Or Acceptable Equivalent	5	EA	\$ _____	\$ _____	
3	18" Dual Wall Fabricated Watertight, Bell - Gasket, 90 Deg Manifold Bend ADS, Inc # 1898AN65BG Or Acceptable Equivalent	5	EA	\$ _____	\$ _____	
4	24" Dual Wall Fabricated Watertight, Bell - Gasket, 90 Deg Manifold Bend ADS, Inc # 2498AN65BG Or Acceptable Equivalent	5	EA	\$ _____	\$ _____	
5	30" Dual Wall Fabricated Watertight, Bell - Gasket, 90 Deg Manifold Bend ADS, Inc # 3098AN65BG Or Acceptable Equivalent	5	EA	\$ _____	\$ _____	
6	36" Dual Wall Fabricated Watertight, Bell - Gasket, 90 Deg Manifold Bend ADS, Inc # 3098AN65BG Or Acceptable Equivalent	5	EA	\$ _____	\$ _____	
7	42" Dual Wall Fabricated Watertight, Bell - Gasket, 90 Deg Manifold Bend ADS, Inc # 4298AN65BG Or Acceptable Equivalent	5	EA	\$ _____	\$ _____	
8	48" Dual Wall Fabricated Watertight, Bell - Gasket, 90 Deg Manifold Bend ADS, Inc # 4898AN65BG Or Acceptable Equivalent	5	EA	\$ _____	\$ _____	
9	60" Dual Wall Fabricated Watertight, Bell - Gasket, 90 Deg Manifold Bend ADS, Inc # 6098AN65BG Or Acceptable Equivalent	5	EA	\$ _____	\$ _____	
<b>Section 86: TOTAL EXTENDED COST (All costs must be included or Your Bid will be disqualified)</b> <b>Transfer Your Total Extended Cost to Bid Summary</b>				<b>\$ _____</b>		

Bell End Gaskets Not Included

**SECTION 87**

**SELLER'S PROPOSAL**

Item	Description	Quantity	Unit of Measure	Unit Cost	Extended Cost	Mfg. Name & Part #
1	12" Dual Wall Fabricated Watertight, Gasket - Gasket, 90 Deg Manifold Bend ADS, Inc # 1298AN65GG Or Acceptable Equivalent	5	EA	\$ _____	\$ _____	
2	15" Dual Wall Fabricated Watertight, Gasket - Gasket, 90 Deg Manifold Bend ADS, Inc # 1598AN65GG Or Acceptable Equivalent	5	EA	\$ _____	\$ _____	

**TAC 1196A | Corrugated PP & HDPE Pipe and Fittings | Issue Date: 5/2/2023**

3	18" Dual Wall Fabricated Watertight, Gasket -Gasket, 90 Deg Manifold Bend ADS, Inc # 1898AN65GG Or Acceptable Equivalent	5	EA	\$ _____	\$ _____	
4	24" Dual Wall Fabricated Watertight, Gasket - Gasket, 90 Deg Manifold Bend ADS, Inc # 2498AN65GG Or Acceptable Equivalent	5	EA	\$ _____	\$ _____	
5	30" Dual Wall Fabricated Watertight, Gasket - Gasket, 90 Deg Manifold Bend ADS, Inc # 3098AN65GG Or Acceptable Equivalent	5	EA	\$ _____	\$ _____	
6	36" Dual Wall Fabricated Watertight, Gasket - Gasket, 90 Deg Manifold Bend ADS, Inc # 3098AN65GG Or Acceptable Equivalent	5	EA	\$ _____	\$ _____	
7	42" Dual Wall Fabricated Watertight, Gasket - Gasket, 90 Deg Manifold Bend ADS, Inc # 4298AN65GG Or Acceptable Equivalent	5	EA	\$ _____	\$ _____	
8	48" Dual Wall Fabricated Watertight, Gasket - Gasket, 90 Deg Manifold Bend ADS, Inc # 4898AN65GG Or Acceptable Equivalent	5	EA	\$ _____	\$ _____	
9	60" Dual Wall Fabricated Watertight, Gasket - Gasket, 90 Deg Manifold Bend ADS, Inc # 6098AN65GG Or Acceptable Equivalent	5	EA	\$ _____	\$ _____	

**Section 87: TOTAL EXTENDED COST (All costs must be included  
or Your Bid will be disqualified)**

**Transfer Your Total Extended Cost to Bid Summary**

**\$ \_\_\_\_\_**

**SECTION 88**

**SELLER'S PROPOSAL**

Item	Description	Quantity	Unit of Measure	Unit Cost	Extended Cost	Mfg. Name & Part #
1	4" Dual Wall Fabricated Manifold Inlet Riser ADS, Inc # 0403AN Or Acceptable Equivalent	5	EA	\$ _____	\$ _____	
2	6" Dual Wall Fabricated Manifold Inlet Riser ADS, Inc # 0603AN Or Acceptable Equivalent	5	EA	\$ _____	\$ _____	
3	8" Dual Wall Fabricated Manifold Inlet Riser ADS, Inc # 0803AN Or Acceptable Equivalent	5	EA	\$ _____	\$ _____	
4	10" Dual Wall Fabricated Manifold Inlet Riser ADS, Inc # 1003AN Or Acceptable Equivalent	5	EA	\$ _____	\$ _____	
5	12" Dual Wall Fabricated Manifold Inlet Riser ADS, Inc # 1203AN Or Acceptable Equivalent	5	EA	\$ _____	\$ _____	
6	15" Dual Wall Fabricated Manifold Inlet Riser ADS, Inc # 1503AN Or Acceptable Equivalent	5	EA	\$ _____	\$ _____	
7	18" Dual Wall Fabricated Manifold Inlet Riser ADS, Inc # 1803AN Or Acceptable Equivalent	5	EA	\$ _____	\$ _____	

TAC 1196A | Corrugated PP & HDPE Pipe and Fittings | Issue Date: 5/2/2023

8	24" Dual Wall Fabricated Manifold Inlet Riser ADS, Inc # 2403AN Or Acceptable Equivalent	5	EA	\$ _____	\$ _____	
---	--	---	----	----------	----------	--

**Section 88: TOTAL EXTENDED COST (All costs must be included or Your Bid will be disqualified)**

**Transfer Your Total Extended Cost to Bid Summary**

**\$ \_\_\_\_\_**

**SECTION 89**

**SELLER'S PROPOSAL**

Item	Description	Quantity	Unit of Measure	Unit Cost	Extended Cost	Mfg. Name & Part #
1	4" Dual Wall Fabricated Manifold Cleanout Riser ADS, Inc # 0402AN Or Acceptable Equivalent	5	EA	\$ _____	\$ _____	
2	6" Dual Wall Fabricated Manifold Cleanout Riser ADS, Inc # 0602AN Or Acceptable Equivalent	5	EA	\$ _____	\$ _____	
3	8" Dual Wall Fabricated Manifold Cleanout Riser ADS, Inc # 0802AN Or Acceptable Equivalent	5	EA	\$ _____	\$ _____	

**Section 89: TOTAL EXTENDED COST (All costs must be included or Your Bid will be disqualified)**

**Transfer Your Total Extended Cost to Bid Summary**

**\$ \_\_\_\_\_**

**SECTION 90**

**SELLER'S PROPOSAL**

Item	Description	Quantity	Unit of Measure	Unit Cost	Extended Cost	Mfg. Name & Part #
1	4" Dual Wall Fabricated Stub ADS, Inc # 0406AN Or Acceptable Equivalent	5	EA	\$ _____	\$ _____	
2	6" Dual Wall Fabricated Stub ADS, Inc # 0606AN Or Acceptable Equivalent	5	EA	\$ _____	\$ _____	
3	8" Dual Wall Fabricated Stub ADS, Inc # 0806AN Or Acceptable Equivalent	5	EA	\$ _____	\$ _____	
4	10" Dual Wall Fabricated Stub ADS, Inc # 1006AN Or Acceptable Equivalent	5	EA	\$ _____	\$ _____	
5	12" Dual Wall Fabricated Stub ADS, Inc # 1206AN Or Acceptable Equivalent	5	EA	\$ _____	\$ _____	
6	15" Dual Wall Fabricated Stub ADS, Inc # 1506AN Or Acceptable Equivalent	5	EA	\$ _____	\$ _____	

**TAC 1196A | Corrugated PP & HDPE Pipe and Fittings | Issue Date: 5/2/2023**

7	18" Dual Wall Fabricated Stub ADS, Inc # 1806AN Or Acceptable Equivalent	5	EA	\$ _____	\$ _____	
8	24" Dual Wall Fabricated Stub ADS, Inc # 2406AN Or Acceptable Equivalent	5	EA	\$ _____	\$ _____	
<b>Section 90: TOTAL EXTENDED COST (All costs must be included or Your Bid will be disqualified)</b> <b>Transfer Your Total Extended Cost to Bid Summary</b>				<b>\$ _____</b>		

**SECTION 91**

**SELLER'S PROPOSAL**

Item	Description	Quantity	Unit of Measure	Unit Cost	Extended Cost	Mfg. Name & Part #
1	4" Welded End Plate (ST / WT) ADS, Inc # 0409AN Or Acceptable Equivalent	5	EA	\$ _____	\$ _____	
2	6" Welded End Plate (ST / WT) ADS, Inc # 0609AN Or Acceptable Equivalent	5	EA	\$ _____	\$ _____	
3	8" Welded End Plate (ST / WT) ADS, Inc # 0609AN Or Acceptable Equivalent	5	EA	\$ _____	\$ _____	
4	10" Welded End Plate (ST / WT) ADS, Inc # 1009AN Or Acceptable Equivalent	5	EA	\$ _____	\$ _____	
5	12" Welded End Plate (ST / WT) ADS, Inc # 1209AN Or Acceptable Equivalent	5	EA	\$ _____	\$ _____	
6	15" Welded End Plate (ST / WT) ADS, Inc # 1509AN Or Acceptable Equivalent	5	EA	\$ _____	\$ _____	
7	18" Welded End Plate (ST / WT) ADS, Inc # 1809AN Or Acceptable Equivalent	5	EA	\$ _____	\$ _____	
8	24" Welded End Plate (ST / WT) ADS, Inc # 2409AN Or Acceptable Equivalent	5	EA	\$ _____	\$ _____	
9	30" Welded End Plate (ST / WT) ADS, Inc # 3009AN Or Acceptable Equivalent	5	EA	\$ _____	\$ _____	
10	36" Welded End Plate (ST / WT) ADS, Inc # 3609AN Or Acceptable Equivalent	5	EA	\$ _____	\$ _____	
11	42" Welded End Plate (ST / WT) ADS, Inc # 4209AN Or Acceptable Equivalent	5	EA	\$ _____	\$ _____	
12	48" Welded End Plate (ST / WT) ADS, Inc # 4809AN Or Acceptable Equivalent	5	EA	\$ _____	\$ _____	

13	60" Welded End Plate (ST / WT) ADS, Inc # 6009AN Or Acceptable Equivalent	5	EA	\$ _____	\$ _____	
----	---	---	----	----------	----------	--

**Section 91: TOTAL EXTENDED COST (All costs must be included or Your Bid will be disqualified)**

**Transfer Your Total Extended Cost to Bid Summary**

**\$ \_\_\_\_\_**

### SECTION 92

### SELLER'S PROPOSAL

Item	Description	Quantity	Unit of Measure	Unit Cost	Extended Cost	Mfg. Name & Part #
1	6" Stormtech Dual Wall Fabricated Soil Tight, Plain End, Single Manifold ADS, Inc # 0651AN7406 Or Acceptable Equivalent	5	EA	\$ _____	\$ _____	
2	8" Stormtech Dual Wall Fabricated Soil Tight, Plain End, Single Manifold ADS, Inc # 0851AN7408 Or Acceptable Equivalent	5	EA	\$ _____	\$ _____	
3	10" Stormtech Dual Wall Fabricated Soil Tight, Plain End, Single Manifold ADS, Inc # 1051AN7410 Or Acceptable Equivalent	5	EA	\$ _____	\$ _____	
4	12" Stormtech Dual Wall Fabricated Soil Tight, Plain End, Single Manifold ADS, Inc # 1251AN7412 Or Acceptable Equivalent	5	EA	\$ _____	\$ _____	
5	15" Stormtech Dual Wall Fabricated Soil Tight, Plain End, Single Manifold ADS, Inc # 1551AN7415 Or Acceptable Equivalent	5	EA	\$ _____	\$ _____	
6	18" Stormtech Dual Wall Fabricated Soil Tight, Plain End, Single Manifold ADS, Inc # 1851AN7418 Or Acceptable Equivalent	5	EA	\$ _____	\$ _____	
7	24" Stormtech Dual Wall Fabricated Soil Tight, Plain End, Single Manifold ADS, Inc # 2451AN7424 Or Acceptable Equivalent	5	EA	\$ _____	\$ _____	

**Section 92: TOTAL EXTENDED COST (All costs must be included or Your Bid will be disqualified)**

**Transfer Your Total Extended Cost to Bid Summary**

**\$ \_\_\_\_\_**

Chamber Size: SC-740

**SECTION 93****SELLER'S PROPOSAL**

Item	Description	Quantity	Unit of Measure	Unit Cost	Extended Cost	Mfg. Name & Part #
1	6" Stormtech Dual Wall Fabricated Soil Tight, Plain End, Single Manifold ADS, Inc # 0651AN3106 Or Acceptable Equivalent	5	EA	\$ _____	\$ _____	
2	8" Stormtech Dual Wall Fabricated Soil Tight, Plain End, Single Manifold ADS, Inc # 0851AN3108 Or Acceptable Equivalent	5	EA	\$ _____	\$ _____	
3	10" Stormtech Dual Wall Fabricated Soil Tight, Plain End, Single Manifold ADS, Inc # 1051AN3110 Or Acceptable Equivalent	5	EA	\$ _____	\$ _____	
4	12" Stormtech Dual Wall Fabricated Soil Tight, Plain End, Single Manifold ADS, Inc # 1251AN3112 Or Acceptable Equivalent	5	EA	\$ _____	\$ _____	

**Section 93: TOTAL EXTENDED COST (All costs must be included or Your Bid will be disqualified)**

**Transfer Your Total Extended Cost to Bid Summary**

\$ \_\_\_\_\_

Chamber Size: SC-310

**SECTION 94****SELLER'S PROPOSAL**

Item	Description	Quantity	Unit of Measure	Unit Cost	Extended Cost	Mfg. Name & Part #
1	12" Stormtech Dual Wall Fabricated Soil Tight, Single Manifold ADS, Inc # 1251AN3512 Or Acceptable Equivalent	5	EA	\$ _____	\$ _____	
2	15" Stormtech Dual Wall Fabricated Soil Tight, Single Manifold ADS, Inc # 1551AN3515 Or Acceptable Equivalent	5	EA	\$ _____	\$ _____	
3	18" Stormtech Dual Wall Fabricated Soil Tight, Single Manifold ADS, Inc # 1851AN3518 Or Acceptable Equivalent	5	EA	\$ _____	\$ _____	
4	24" Stormtech Dual Wall Fabricated Soil Tight, Single Manifold ADS, Inc # 2451AN3524 Or Acceptable Equivalent	5	EA	\$ _____	\$ _____	

**Section 94: TOTAL EXTENDED COST (All costs must be included or Your Bid will be disqualified)**

**Transfer Your Total Extended Cost to Bid Summary**

\$ \_\_\_\_\_

Chamber Size: 3500

**SECTION 95****SELLER'S PROPOSAL**

Item	Description	Quantity	Unit of Measure	Unit Cost	Extended Cost	Mfg. Name & Part #
1	12" Stormtech Dual Wall Fabricated Soil Tight, Single Manifold ADS, Inc # 1251AN4512 Or Acceptable Equivalent	5	EA	\$ _____	\$ _____	
2	15" Stormtech Dual Wall Fabricated Soil Tight, Single Manifold ADS, Inc # 1551AN4515 Or Acceptable Equivalent	5	EA	\$ _____	\$ _____	
3	18" Stormtech Dual Wall Fabricated Soil Tight, Single Manifold ADS, Inc # 1851AN4518 Or Acceptable Equivalent	5	EA	\$ _____	\$ _____	
4	24" Stormtech Dual Wall Fabricated Soil Tight, Single Manifold ADS, Inc # 2451AN4524 Or Acceptable Equivalent	5	EA	\$ _____	\$ _____	

**Section 95: TOTAL EXTENDED COST (All costs must be included or Your Bid will be disqualified)**

**Transfer Your Total Extended Cost to Bid Summary**

**\$ \_\_\_\_\_**

**Chamber Size: 4500**

**SECTION 96****SELLER'S PROPOSAL**

Item	Description	Quantity	Unit of Measure	Unit Cost	Extended Cost	Mfg. Name & Part #
1	6" Stormtech Dual Wall Fabricated Soil Tight, Plain End, Double Manifold ADS, Inc # 0652AN7406 Or Acceptable Equivalent	5	EA	\$ _____	\$ _____	
2	8" Stormtech Dual Wall Fabricated Soil Tight, Plain End, Double Manifold ADS, Inc # 0852AN7408 Or Acceptable Equivalent	5	EA	\$ _____	\$ _____	
3	10" Stormtech Dual Wall Fabricated Soil Tight, Plain End, Double Manifold ADS, Inc # 1052AN7410 Or Acceptable Equivalent	5	EA	\$ _____	\$ _____	
4	12" Stormtech Dual Wall Fabricated Soil Tight, Plain End, Double Manifold ADS, Inc # 1252AN7412 Or Acceptable Equivalent	5	EA	\$ _____	\$ _____	
5	15" Stormtech Dual Wall Fabricated Soil Tight, Plain End, Double Manifold ADS, Inc # 1552AN7415 Or Acceptable Equivalent	5	EA	\$ _____	\$ _____	
6	18" Stormtech Dual Wall Fabricated Soil Tight, Plain End, Double Manifold ADS, Inc # 1852AN7418 Or Acceptable Equivalent	5	EA	\$ _____	\$ _____	

**TAC 1196A | Corrugated PP & HDPE Pipe and Fittings | Issue Date: 5/2/2023**

7	24" Stormtech Dual Wall Fabricated Soil Tight, Plain End, Double Manifold ADS, Inc # 2452AN7424 Or Acceptable Equivalent	5	EA	\$ _____	\$ _____	
---	--	---	----	----------	----------	--

**Section 96: TOTAL EXTENDED COST (All costs must be included or Your Bid will be disqualified)**  
**Transfer Your Total Extended Cost to Bid Summary**

\$ \_\_\_\_\_

Chamber Size: SC-740

**SECTION 97**

**SELLER'S PROPOSAL**

Item	Description	Quantity	Unit of Measure	Unit Cost	Extended Cost	Mfg. Name & Part #
1	6" Stormtech Dual Wall Fabricated Soil Tight, Plain End, Double Manifold ADS, Inc # 0652AN3106 Or Acceptable Equivalent	5	EA	\$ _____	\$ _____	
2	8" Stormtech Dual Wall Fabricated Soil Tight, Plain End, Double Manifold ADS, Inc # 0852AN3108 Or Acceptable Equivalent	5	EA	\$ _____	\$ _____	
3	10" Stormtech Dual Wall Fabricated Soil Tight, Plain End, Double Manifold ADS, Inc # 1052AN3110 Or Acceptable Equivalent	5	EA	\$ _____	\$ _____	
4	12" Stormtech Dual Wall Fabricated Soil Tight, Plain End, Double Manifold ADS, Inc # 1252AN3112 Or Acceptable Equivalent	5	EA	\$ _____	\$ _____	

**Section 97: TOTAL EXTENDED COST (All costs must be included or Your Bid will be disqualified)**  
**Transfer Your Total Extended Cost to Bid Summary**

\$ \_\_\_\_\_

Chamber Size: SC-310

**SECTION 98**

**SELLER'S PROPOSAL**

Item	Description	Quantity	Unit of Measure	Unit Cost	Extended Cost	Mfg. Name & Part #
1	12" Stormtech Dual Wall Fabricated Soil Tight, Double Manifold ADS, Inc # 1252AN3512 Or Acceptable Equivalent	5	EA	\$ _____	\$ _____	
2	15" Stormtech Dual Wall Fabricated Soil Tight, Double Manifold ADS, Inc # 1552AN3515 Or Acceptable Equivalent	5	EA	\$ _____	\$ _____	
3	18" Stormtech Dual Wall Fabricated Soil Tight, Double Manifold ADS, Inc # 1852AN3518 Or Acceptable Equivalent	5	EA	\$ _____	\$ _____	



TAC 1196A | Corrugated PP & HDPE Pipe and Fittings | Issue Date: 5/2/2023

4	24" Stormtech Dual Wall Fabricated Soil Tight, Double Manifold ADS, Inc # 2452AN3524 Or Acceptable Equivalent	5	EA	\$ _____	\$ _____	
---	--	---	----	----------	----------	--

**Section 98: TOTAL EXTENDED COST (All costs must be included or Your Bid will be disqualified)**  
**Transfer Your Total Extended Cost to Bid Summary**

\$ \_\_\_\_\_

Chamber Size: 3500

**SECTION 99**

**SELLER'S PROPOSAL**

Item	Description	Quantity	Unit of Measure	Unit Cost	Extended Cost	Mfg. Name & Part #
1	6" Stormtech Dual Wall Fabricated Soil Tight, Plain End, Triple Manifold ADS, Inc # 0653AN7406 Or Acceptable Equivalent	5	EA	\$ _____	\$ _____	
2	8" Stormtech Dual Wall Fabricated Soil Tight, Plain End, Triple Manifold ADS, Inc # 0853AN7408 Or Acceptable Equivalent	5	EA	\$ _____	\$ _____	
3	10" Stormtech Dual Wall Fabricated Soil Tight, Plain End, Triple Manifold ADS, Inc # 1053AN7410 Or Acceptable Equivalent	5	EA	\$ _____	\$ _____	
4	12" Stormtech Dual Wall Fabricated Soil Tight, Plain End, Triple Manifold ADS, Inc # 1253AN7412 Or Acceptable Equivalent	5	EA	\$ _____	\$ _____	
5	15" Stormtech Dual Wall Fabricated Soil Tight, Plain End, Triple Manifold ADS, Inc # 1553AN7415 Or Acceptable Equivalent	5	EA	\$ _____	\$ _____	
6	18" Stormtech Dual Wall Fabricated Soil Tight, Plain End, Triple Manifold ADS, Inc # 1853AN7418 Or Acceptable Equivalent	5	EA	\$ _____	\$ _____	
7	24" Stormtech Dual Wall Fabricated Soil Tight, Plain End, Triple Manifold ADS, Inc # 2453AN7424 Or Acceptable Equivalent	5	EA	\$ _____	\$ _____	

**Section 99: TOTAL EXTENDED COST (All costs must be included or Your Bid will be disqualified)**  
**Transfer Your Total Extended Cost to Bid Summary**

\$ \_\_\_\_\_

Chamber Size: SC-740

**SECTION 100****SELLER'S PROPOSAL**

Item	Description	Quantity	Unit of Measure	Unit Cost	Extended Cost	Mfg. Name & Part #
1	6" Stormtech Dual Wall Fabricated Soil Tight, Plain End, Triple Manifold ADS, Inc # 0653AN3106 Or Acceptable Equivalent	5	EA	\$ _____	\$ _____	
2	8" Stormtech Dual Wall Fabricated Soil Tight, Plain End, Triple Manifold ADS, Inc # 0853AN3106 Or Acceptable Equivalent	5	EA	\$ _____	\$ _____	
3	10" Stormtech Dual Wall Fabricated Soil Tight, Plain End, Triple Manifold ADS, Inc # 1053AN3106 Or Acceptable Equivalent	5	EA	\$ _____	\$ _____	
4	12" Stormtech Dual Wall Fabricated Soil Tight, Plain End, Triple Manifold ADS, Inc # 1253AN3106 Or Acceptable Equivalent	5	EA	\$ _____	\$ _____	

**Section 100: TOTAL EXTENDED COST (All costs must be included or Your Bid will be disqualified)**

**Transfer Your Total Extended Cost to Bid Summary**

\$ \_\_\_\_\_

Chamber Size: SC-310

**SECTION 101****SELLER'S PROPOSAL**

Item	Description	Quantity	Unit of Measure	Unit Cost	Extended Cost	Mfg. Name & Part #
1	6" Stormtech Dual Wall Fabricated Soil Tight, Plain End, 90 Deg Manifold Bend ADS, Inc # 0698AN74 Or Acceptable Equivalent	5	EA	\$ _____	\$ _____	
2	8" Stormtech Dual Wall Fabricated Soil Tight, Plain End, 90 Deg Manifold Bend ADS, Inc # 0898AN74 Or Acceptable Equivalent	5	EA	\$ _____	\$ _____	
3	10" Stormtech Dual Wall Fabricated Soil Tight, Plain End, 90 Deg Manifold Bend ADS, Inc # 1098AN74 Or Acceptable Equivalent	5	EA	\$ _____	\$ _____	
4	12" Stormtech Dual Wall Fabricated Soil Tight, Plain End, 90 Deg Manifold Bend ADS, Inc # 1298AN74 Or Acceptable Equivalent	5	EA	\$ _____	\$ _____	
5	15" Stormtech Dual Wall Fabricated Soil Tight, Plain End, 90 Deg Manifold Bend ADS, Inc # 1598AN74 Or Acceptable Equivalent	5	EA	\$ _____	\$ _____	
6	18" Stormtech Dual Wall Fabricated Soil Tight, Plain End, 90 Deg Manifold Bend ADS, Inc # 1898AN74 Or Acceptable Equivalent	5	EA	\$ _____	\$ _____	

**TAC 1196A | Corrugated PP & HDPE Pipe and Fittings | Issue Date: 5/2/2023**

7	24" Stormtech Dual Wall Fabricated Soil Tight, Plain End, 90 Deg Manifold Bend ADS, Inc # 2498AN74 Or Acceptable Equivalent	5	EA	\$ _____	\$ _____	
---	--	---	----	----------	----------	--

**Section 101: TOTAL EXTENDED COST (All costs must be included or Your Bid will be disqualified)**  
**Transfer Your Total Extended Cost to Bid Summary**

\$ \_\_\_\_\_

**Chamber Size SC-740**

**SECTION 102**

**SELLER'S PROPOSAL**

Item	Description	Quantity	Unit of Measure	Unit Cost	Extended Cost	Mfg. Name & Part #
1	6" Stormtech Dual Wall Fabricated Soil Tight, Plain End, 90 Deg Manifold Bend ADS, Inc # 0698AN31 Or Acceptable Equivalent	5	EA	\$ _____	\$ _____	
2	8" Stormtech Dual Wall Fabricated Soil Tight, Plain End, 90 Deg Manifold Bend ADS, Inc # 0898AN31 Or Acceptable Equivalent	5	EA	\$ _____	\$ _____	
3	10" Stormtech Dual Wall Fabricated Soil Tight, Plain End, 90 Deg Manifold Bend ADS, Inc # 1098AN31 Or Acceptable Equivalent	5	EA	\$ _____	\$ _____	
4	12" Stormtech Dual Wall Fabricated Soil Tight, Plain End, 90 Deg Manifold Bend ADS, Inc # 1298AN31 Or Acceptable Equivalent	5	EA	\$ _____	\$ _____	

**Section 102: TOTAL EXTENDED COST (All costs must be included or Your Bid will be disqualified)**  
**Transfer Your Total Extended Cost to Bid Summary**

\$ \_\_\_\_\_

**Chamber Size SC-310**

**SECTION 103**

**SELLER'S PROPOSAL**

Item	Description	Quantity	Unit of Measure	Unit Cost	Extended Cost	Mfg. Name & Part #
1	12" Stormtech Dual Wall Fabricated Soil Tight, Elbows ADS, Inc # 1298AN3512 Or Acceptable Equivalent	5	EA	\$ _____	\$ _____	
2	15" Stormtech Dual Wall Fabricated Soil Tight, Elbows ADS, Inc # 1598AN3512 Or Acceptable Equivalent	5	EA	\$ _____	\$ _____	
3	18" Stormtech Dual Wall Fabricated Soil Tight, Elbows ADS, Inc # 1898AN3512 Or Acceptable Equivalent	5	EA	\$ _____	\$ _____	
4	24" Stormtech Dual Wall Fabricated Soil Tight, Elbows ADS, Inc # 2498AN3512 Or Acceptable Equivalent	5	EA	\$ _____	\$ _____	

**Section 103: TOTAL EXTENDED COST (All costs must be included or Your Bid will be disqualified)**  
**Transfer Your Total Extended Cost to Bid Summary**

\$ \_\_\_\_\_

**Chamber Size SC-3500**

**SECTION 104****SELLER'S PROPOSAL**

Item	Description	Quantity	Unit of Measure	Unit Cost	Extended Cost	Mfg. Name & Part #
1	12" Stormtech Dual Wall Fabricated Soil Tight, Elbows ADS, Inc # 1298AN4512 Or Acceptable Equivalent	5	EA	\$_____	\$_____	
2	15" Stormtech Dual Wall Fabricated Soil Tight, Elbows ADS, Inc # 1598AN4512 Or Acceptable Equivalent	5	EA	\$_____	\$_____	
3	18" Stormtech Dual Wall Fabricated Soil Tight, Elbows ADS, Inc # 1898AN4512 Or Acceptable Equivalent	5	EA	\$_____	\$_____	
4	24" Stormtech Dual Wall Fabricated Soil Tight, Elbows ADS, Inc # 2498AN4512 Or Acceptable Equivalent	5	EA	\$_____	\$_____	

**Section 104: TOTAL EXTENDED COST (All costs must be included or Your Bid will be disqualified)**

**Transfer Your Total Extended Cost to Bid Summary**

\$\_\_\_\_\_

**Chamber Size SC-4500****SECTION 105****SELLER'S PROPOSAL**

Item	Description	Quantity	Unit of Measure	Unit Cost	Extended Cost	Mfg. Name & Part #
1	8" x 6" Stormtech Dual Wall Fabricated Soil Tight Plain End Reducing Single Manifold ADS, Inc # 0851AN3106 Or Acceptable Equivalent	5	EA	\$_____	\$_____	
2	10" x 6" Stormtech Dual Wall Fabricated Soil Tight Plain End Reducing Single Manifold ADS, Inc # 1051AN3106 Or Acceptable Equivalent	5	EA	\$_____	\$_____	
3	10" x 8" Stormtech Dual Wall Fabricated Soil Tight Plain End Reducing Single Manifold ADS, Inc # 1051AN3108 Or Acceptable Equivalent	5	EA	\$_____	\$_____	
4	12" x 6" Stormtech Dual Wall Fabricated Soil Tight Plain End Reducing Single Manifold ADS, Inc # 1251AN3106 Or Acceptable Equivalent	5	EA	\$_____	\$_____	
5	12" x 8" Stormtech Dual Wall Fabricated Soil Tight Plain End Reducing Single Manifold ADS, Inc # 1251AN3108 Or Acceptable Equivalent	5	EA	\$_____	\$_____	
6	12" x 10" Stormtech Dual Wall Fabricated Soil Tight Plain End Reducing Single Manifold ADS, Inc # 1251AN3110 Or Acceptable Equivalent	5	EA	\$_____	\$_____	
7	15" x 6" Stormtech Dual Wall Fabricated Soil Tight Plain End Reducing Single Manifold ADS, Inc # 1551AN3106 Or Acceptable Equivalent	5	EA	\$_____	\$_____	

**TAC 1196A | Corrugated PP & HDPE Pipe and Fittings | Issue Date: 5/2/2023**

8	15" x 8" Stormtech Dual Wall Fabricated Soil Tight Plain End Reducing Single Manifold ADS, Inc # 1551AN3108 Or Acceptable Equivalent	5	EA	\$ _____	\$ _____	
9	15" x 10" Stormtech Dual Wall Fabricated Soil Tight Plain End Reducing Single Manifold ADS, Inc # 1551AN3110 Or Acceptable Equivalent	5	EA	\$ _____	\$ _____	
10	15" x 12" Stormtech Dual Wall Fabricated Soil Tight Plain End Reducing Single Manifold ADS, Inc # 1551AN3112 Or Acceptable Equivalent	5	EA	\$ _____	\$ _____	
11	18" x 6" Stormtech Dual Wall Fabricated Soil Tight Plain End Reducing Single Manifold ADS, Inc # 1851AN3106 Or Acceptable Equivalent	5	EA	\$ _____	\$ _____	
12	18" x 8" Stormtech Dual Wall Fabricated Soil Tight Plain End Reducing Single Manifold ADS, Inc # 1851AN3108 Or Acceptable Equivalent	5	EA	\$ _____	\$ _____	
13	18" x 10" Stormtech Dual Wall Fabricated Soil Tight Plain End Reducing Single Manifold ADS, Inc # 1851AN3110 Or Acceptable Equivalent	5	EA	\$ _____	\$ _____	
14	18" x 12" Stormtech Dual Wall Fabricated Soil Tight Plain End Reducing Single Manifold ADS, Inc # 1851AN3112 Or Acceptable Equivalent	5	EA	\$ _____	\$ _____	
15	24" x 6" Stormtech Dual Wall Fabricated Soil Tight Plain End Reducing Single Manifold ADS, Inc # 2451AN3106 Or Acceptable Equivalent	5	EA	\$ _____	\$ _____	
16	24" x 8" Stormtech Dual Wall Fabricated Soil Tight Plain End Reducing Single Manifold ADS, Inc # 2451AN3108 Or Acceptable Equivalent	5	EA	\$ _____	\$ _____	
17	24" x 10" Stormtech Dual Wall Fabricated Soil Tight Plain End Reducing Single Manifold ADS, Inc # 2451AN3110 Or Acceptable Equivalent	5	EA	\$ _____	\$ _____	
18	24" x 12" Stormtech Dual Wall Fabricated Soil Tight Plain End Reducing Single Manifold ADS, Inc # 2451AN3112 Or Acceptable Equivalent	5	EA	\$ _____	\$ _____	

**Section 105: TOTAL EXTENDED COST (All costs must be included or Your Bid will be disqualified)**

**Transfer Your Total Extended Cost to Bid Summary**

**\$ \_\_\_\_\_**

**Chamber Size: SC-310**

**SECTION 106****SELLER'S PROPOSAL**

Item	Description	Quantity	Unit of Measure	Unit Cost	Extended Cost	Mfg. Name & Part #
1	24" x 12" Stormtech Dual Wall Fabricated Soil Tight, Single Reducing Manifold ADS, Inc # 2451AN3512 Or Acceptable Equivalent	5	EA	\$ _____	\$ _____	
2	24" x 15" Stormtech Dual Wall Fabricated Soil Tight, Single Reducing Manifold ADS, Inc # 2451AN3515 Or Acceptable Equivalent	5	EA	\$ _____	\$ _____	
3	24" x 18" Stormtech Dual Wall Fabricated Soil Tight, Single Reducing Manifold ADS, Inc # 2451AN3518 Or Acceptable Equivalent	5	EA	\$ _____	\$ _____	
4	18" x 15" Stormtech Dual Wall Fabricated Soil Tight, Single Reducing Manifold ADS, Inc # 1851AN3515 Or Acceptable Equivalent	5	EA	\$ _____	\$ _____	
5	18" x 12" Stormtech Dual Wall Fabricated Soil Tight, Single Reducing Manifold ADS, Inc # 1851AN3512 Or Acceptable Equivalent	5	EA	\$ _____	\$ _____	
6	15" x 12" Stormtech Dual Wall Fabricated Soil Tight, Single Reducing Manifold ADS, Inc # 1551AN3512 Or Acceptable Equivalent	5	EA	\$ _____	\$ _____	
<b>Section 106: TOTAL EXTENDED COST (All costs must be included or Your Bid will be disqualified)</b> <b>Transfer Your Total Extended Cost to Bid Summary</b>				<b>\$ _____</b>		

Chamber Size: SC-3500**SECTION 107****SELLER'S PROPOSAL**

Item	Description	Quantity	Unit of Measure	Unit Cost	Extended Cost	Mfg. Name & Part #
1	24" x 12" Stormtech Dual Wall Fabricated Soil Tight, Single Reducing Manifold ADS, Inc # 2451AN4512 Or Acceptable Equivalent	5	EA	\$ _____	\$ _____	
2	24" x 15" Stormtech Dual Wall Fabricated Soil Tight, Single Reducing Manifold ADS, Inc # 2451AN4515 Or Acceptable Equivalent	5	EA	\$ _____	\$ _____	

**TAC 1196A | Corrugated PP & HDPE Pipe and Fittings | Issue Date: 5/2/2023**

3	24" x 18" Stormtech Dual Wall Fabricated Soil Tight, Single Reducing Manifold ADS, Inc # 2451AN4518 Or Acceptable Equivalent	5	EA	\$ _____	\$ _____	
4	18" x 15" Stormtech Dual Wall Fabricated Soil Tight, Single Reducing Manifold ADS, Inc # 1851AN4515 Or Acceptable Equivalent	5	EA	\$ _____	\$ _____	
5	18" x 12" Stormtech Dual Wall Fabricated Soil Tight, Single Reducing Manifold ADS, Inc # 1851AN4512 Or Acceptable Equivalent	5	EA	\$ _____	\$ _____	
6	15" x 12" Stormtech Dual Wall Fabricated Soil Tight, Single Reducing Manifold ADS, Inc # 1551AN4512 Or Acceptable Equivalent	5	EA	\$ _____	\$ _____	
<b>Section 107: TOTAL EXTENDED COST (All costs must be included or Your Bid will be disqualified)</b> <b>Transfer Your Total Extended Cost to Bid Summary</b>				\$ _____		

**Chamber Size: SC-4500**

**SECTION 108**

**SELLER'S PROPOSAL**

Item	Description	Quantity	Unit of Measure	Unit Cost	Extended Cost	Mfg. Name & Part #
1	8" x 6" Stormtech Dual Wall Fabricated Soil Tight, Plain End, Reducing Double Manifold ADS, Inc # 0852AN3106 Or Acceptable Equivalent	5	EA	\$ _____	\$ _____	
2	10" x 6" Stormtech Dual Wall Fabricated Soil Tight, Plain End, Reducing Double Manifold ADS, Inc # 1052AN3106 Or Acceptable Equivalent	5	EA	\$ _____	\$ _____	
3	10" x 8" Stormtech Dual Wall Fabricated Soil Tight, Plain End, Reducing Double Manifold ADS, Inc # 1052AN3108 Or Acceptable Equivalent	5	EA	\$ _____	\$ _____	
4	12" x 6" Stormtech Dual Wall Fabricated Soil Tight, Plain End, Reducing Double Manifold ADS, Inc # 1252AN3106 Or Acceptable Equivalent	5	EA	\$ _____	\$ _____	
5	12" x 8" Stormtech Dual Wall Fabricated Soil Tight, Plain End, Reducing Double Manifold ADS, Inc # 1252AN3108 Or Acceptable Equivalent	5	EA	\$ _____	\$ _____	
6	12" x 10" Stormtech Dual Wall Fabricated Soil Tight, Plain End, Reducing Double Manifold ADS, Inc # 1252AN3110 Or Acceptable Equivalent	5	EA	\$ _____	\$ _____	

**TAC 1196A | Corrugated PP & HDPE Pipe and Fittings | Issue Date: 5/2/2023**

7	15" x 6" Stormtech Dual Wall Fabricated Soil Tight, Plain End, Reducing Double Manifold ADS, Inc # 1552AN3106 Or Acceptable Equivalent	5	EA	\$ _____	\$ _____	
8	15" x 8" Stormtech Dual Wall Fabricated Soil Tight, Plain End, Reducing Double Manifold ADS, Inc # 1552AN3108 Or Acceptable Equivalent	5	EA	\$ _____	\$ _____	
9	15" x 10" Stormtech Dual Wall Fabricated Soil Tight, Plain End, Reducing Double Manifold ADS, Inc # 1552AN3110 Or Acceptable Equivalent	5	EA	\$ _____	\$ _____	
10	15" x 12" Stormtech Dual Wall Fabricated Soil Tight, Plain End, Reducing Double Manifold ADS, Inc # 1552AN3112 Or Acceptable Equivalent	5	EA	\$ _____	\$ _____	
11	18" x 6" Stormtech Dual Wall Fabricated Soil Tight, Plain End, Reducing Double Manifold ADS, Inc # 1852AN3106 Or Acceptable Equivalent	5	EA	\$ _____	\$ _____	
12	18" x 8" Stormtech Dual Wall Fabricated Soil Tight, Plain End, Reducing Double Manifold ADS, Inc # 1852AN3108 Or Acceptable Equivalent	5	EA	\$ _____	\$ _____	
13	18" x 10" Stormtech Dual Wall Fabricated Soil Tight, Plain End, Reducing Double Manifold ADS, Inc # 1852AN3110 Or Acceptable Equivalent	5	EA	\$ _____	\$ _____	
14	18" x 12" Stormtech Dual Wall Fabricated Soil Tight, Plain End, Reducing Double Manifold ADS, Inc # 1852AN3112 Or Acceptable Equivalent	5	EA	\$ _____	\$ _____	
15	24" x 6" Stormtech Dual Wall Fabricated Soil Tight, Plain End, Reducing Double Manifold ADS, Inc # 2452AN3106 Or Acceptable Equivalent	5	EA	\$ _____	\$ _____	
16	24" x 8" Stormtech Dual Wall Fabricated Soil Tight, Plain End, Reducing Double Manifold ADS, Inc # 2452AN3108 Or Acceptable Equivalent	5	EA	\$ _____	\$ _____	
17	24" x 10" Stormtech Dual Wall Fabricated Soil Tight, Plain End, Reducing Double Manifold ADS, Inc # 2452AN3110 Or Acceptable Equivalent	5	EA	\$ _____	\$ _____	
18	24" x 12" Stormtech Dual Wall Fabricated Soil Tight, Plain End, Reducing Double Manifold ADS, Inc # 2452AN3112 Or Acceptable Equivalent	5	EA	\$ _____	\$ _____	
<b>Section 108: TOTAL EXTENDED COST (All costs must be included or Your Bid will be disqualified)</b> <b>Transfer Your Total Extended Cost to Bid Summary</b>				<b>\$ _____</b>		

**Chamber Size: SC-310**



**SECTION 109****SELLER'S PROPOSAL**

Item	Description	Quantity	Unit of Measure	Unit Cost	Extended Cost	Mfg. Name & Part #
1	15" x 12" Stormtech Dual Wall Fabricated Soil Tight, Plain End, Reducing Double Manifold ADS, Inc # 1552AN3512 Or Acceptable Equivalent	5	EA	\$ _____	\$ _____	
2	18" x 12" Stormtech Dual Wall Fabricated Soil Tight, Plain End, Reducing Double Manifold ADS, Inc # 1852AN3512 Or Acceptable Equivalent	5	EA	\$ _____	\$ _____	
3	18" x 15" Stormtech Dual Wall Fabricated Soil Tight, Plain End, Reducing Double Manifold ADS, Inc # 1852AN3515 Or Acceptable Equivalent	5	EA	\$ _____	\$ _____	
4	24" x 12" Stormtech Dual Wall Fabricated Soil Tight, Plain End, Reducing Double Manifold ADS, Inc # 2452AN3512 Or Acceptable Equivalent	5	EA	\$ _____	\$ _____	
5	24" x 15" Stormtech Dual Wall Fabricated Soil Tight, Plain End, Reducing Double Manifold ADS, Inc # 2452AN3515 Or Acceptable Equivalent	5	EA	\$ _____	\$ _____	
6	24" x 18" Stormtech Dual Wall Fabricated Soil Tight, Plain End, Reducing Double Manifold ADS, Inc # 2452AN3518 Or Acceptable Equivalent	5	EA	\$ _____	\$ _____	

**Section 109: TOTAL EXTENDED COST (All costs must be included or Your Bid will be disqualified)**

**Transfer Your Total Extended Cost to Bid Summary**

\$ \_\_\_\_\_

Chamber Size: SC-3500

**SECTION 110****SELLER'S PROPOSAL**

Item	Description	Quantity	Unit of Measure	Unit Cost	Extended Cost	Mfg. Name & Part #
1	8" x 6" Stormtech Dual Wall Fabricated Soil Tight, Plain End, Reducing Triple Manifold ADS, Inc # 0853AN3106 Or Acceptable Equivalent	5	EA	\$ _____	\$ _____	
2	10" x 6" Stormtech Dual Wall Fabricated Soil Tight, Plain End, Reducing Triple Manifold ADS, Inc # 1053AN3106 Or Acceptable Equivalent	5	EA	\$ _____	\$ _____	
3	10" x 8" Stormtech Dual Wall Fabricated Soil Tight, Plain End, Reducing Triple Manifold ADS, Inc # 1053AN3108 Or Acceptable Equivalent	5	EA	\$ _____	\$ _____	
4	12" x 6" Stormtech Dual Wall Fabricated Soil Tight, Plain End, Reducing Triple Manifold ADS, Inc # 1253AN3106 Or Acceptable Equivalent	5	EA	\$ _____	\$ _____	
5	12" x 8" Stormtech Dual Wall Fabricated Soil Tight, Plain End, Reducing Triple Manifold ADS, Inc # 1253AN3108 Or Acceptable Equivalent	5	EA	\$ _____	\$ _____	

**TAC 1196A | Corrugated PP & HDPE Pipe and Fittings | Issue Date: 5/2/2023**

6	12" x 10" Stormtech Dual Wall Fabricated Soil Tight, Plain End, Reducing Triple Manifold ADS, Inc # 1253AN3110 Or Acceptable Equivalent	5	EA	\$ _____	\$ _____	
7	15" x 6" Stormtech Dual Wall Fabricated Soil Tight, Plain End, Reducing Triple Manifold ADS, Inc # 1553AN3106 Or Acceptable Equivalent	5	EA	\$ _____	\$ _____	
8	15" x 8" Stormtech Dual Wall Fabricated Soil Tight, Plain End, Reducing Triple Manifold ADS, Inc # 1553AN3108 Or Acceptable Equivalent	5	EA	\$ _____	\$ _____	
9	15" x 10" Stormtech Dual Wall Fabricated Soil Tight, Plain End, Reducing Triple Manifold ADS, Inc # 1553AN3110 Or Acceptable Equivalent	5	EA	\$ _____	\$ _____	
10	15" x 12" Stormtech Dual Wall Fabricated Soil Tight, Plain End, Reducing Triple Manifold ADS, Inc # 1553AN3112 Or Acceptable Equivalent	5	EA	\$ _____	\$ _____	
11	18" x 6" Stormtech Dual Wall Fabricated Soil Tight, Plain End, Reducing Triple Manifold ADS, Inc # 1853AN3106 Or Acceptable Equivalent	5	EA	\$ _____	\$ _____	
12	18" x 8" Stormtech Dual Wall Fabricated Soil Tight, Plain End, Reducing Triple Manifold ADS, Inc # 1853AN3108 Or Acceptable Equivalent	5	EA	\$ _____	\$ _____	
13	18" x 10" Stormtech Dual Wall Fabricated Soil Tight, Plain End, Reducing Triple Manifold ADS, Inc # 1853AN3110 Or Acceptable Equivalent	5	EA	\$ _____	\$ _____	
14	18" x 12" Stormtech Dual Wall Fabricated Soil Tight, Plain End, Reducing Triple Manifold ADS, Inc # 1853AN3112 Or Acceptable Equivalent	5	EA	\$ _____	\$ _____	
15	24" x 6" Stormtech Dual Wall Fabricated Soil Tight, Plain End, Reducing Triple Manifold ADS, Inc # 2453AN3106 Or Acceptable Equivalent	5	EA	\$ _____	\$ _____	
16	24" x 8" Stormtech Dual Wall Fabricated Soil Tight, Plain End, Reducing Triple Manifold ADS, Inc # 2453AN3108 Or Acceptable Equivalent	5	EA	\$ _____	\$ _____	
17	24" x 10" Stormtech Dual Wall Fabricated Soil Tight, Plain End, Reducing Triple Manifold ADS, Inc # 2453AN3110 Or Acceptable Equivalent	5	EA	\$ _____	\$ _____	
18	24" x 12" Stormtech Dual Wall Fabricated Soil Tight, Plain End, Reducing Triple Manifold ADS, Inc # 2453AN3112 Or Acceptable Equivalent	5	EA	\$ _____	\$ _____	

**Section 110: TOTAL EXTENDED COST (All costs must be included or Your Bid will be disqualified)**

**Transfer Your Total Extended Cost to Bid Summary**

**\$ \_\_\_\_\_**

**Chamber Size: SC-310**

TAC 1196A | Corrugated PP & HDPE Pipe and Fittings | Issue Date: 5/2/2023

**SECTION 111**

**SELLER'S PROPOSAL**

Item	Description	Quantity	Unit of Measure	Unit Cost	Extended Cost	Mfg. Name & Part #
1	8" x 6" Stormtech Dual Wall Fabricated Soil Tight, Plain End, Reducing Single Manifold ADS, Inc # 0851AN7406 Or Acceptable Equivalent	5	EA	\$_____	\$_____	
2	10" x 6" Stormtech Dual Wall Fabricated Soil Tight, Plain End, Reducing Single Manifold ADS, Inc # 1051AN7406 Or Acceptable Equivalent	5	EA	\$_____	\$_____	
3	10" x 8" Stormtech Dual Wall Fabricated Soil Tight, Plain End, Reducing Single Manifold ADS, Inc # 1051AN7408 Or Acceptable Equivalent	5	EA	\$_____	\$_____	
4	12" x 6" Stormtech Dual Wall Fabricated Soil Tight, Plain End, Reducing Single Manifold ADS, Inc # 1251AN7406 Or Acceptable Equivalent	5	EA	\$_____	\$_____	
5	12" x 8" Stormtech Dual Wall Fabricated Soil Tight, Plain End, Reducing Triple Manifold ADS, Inc # 1251AN7408 Or Acceptable Equivalent	5	EA	\$_____	\$_____	
6	12" x 10" Stormtech Dual Wall Fabricated Soil Tight, Plain End, Reducing Single Manifold ADS, Inc # 1251AN7410 Or Acceptable Equivalent	5	EA	\$_____	\$_____	
7	15" x 6" Stormtech Dual Wall Fabricated Soil Tight, Plain End, Reducing Single Manifold ADS, Inc # 1551AN7406 Or Acceptable Equivalent	5	EA	\$_____	\$_____	
8	15" x 8" Stormtech Dual Wall Fabricated Soil Tight, Plain End, Reducing Single Manifold ADS, Inc # 1551AN7408 Or Acceptable Equivalent	5	EA	\$_____	\$_____	
9	15" x 10" Stormtech Dual Wall Fabricated Soil Tight, Plain End, Reducing Single Manifold ADS, Inc # 1551AN7410 Or Acceptable Equivalent	5	EA	\$_____	\$_____	
10	15" x 12" Stormtech Dual Wall Fabricated Soil Tight, Plain End, Reducing Single Manifold ADS, Inc # 1551AN7412 Or Acceptable Equivalent	5	EA	\$_____	\$_____	
11	18" x 6" Stormtech Dual Wall Fabricated Soil Tight, Plain End, Reducing Single Manifold ADS, Inc # 1851AN7406 Or Acceptable Equivalent	5	EA	\$_____	\$_____	
12	18" x 8" Stormtech Dual Wall Fabricated Soil Tight, Plain End, Reducing Single Manifold ADS, Inc # 1851AN7408 Or Acceptable Equivalent	5	EA	\$_____	\$_____	
13	18" x 10" Stormtech Dual Wall Fabricated Soil Tight, Plain End, Reducing Single Manifold ADS, Inc # 1851AN7410 Or Acceptable Equivalent	5	EA	\$_____	\$_____	
14	18" x 12" Stormtech Dual Wall Fabricated Soil Tight, Plain End, Reducing Single Manifold ADS, Inc # 1851AN7412 Or Acceptable Equivalent	5	EA	\$_____	\$_____	
15	18" x 15" Stormtech Dual Wall Fabricated Soil Tight, Plain End, Reducing Single Manifold ADS, Inc # 1851AN7415	5	EA	\$_____	\$_____	

**TAC 1196A | Corrugated PP & HDPE Pipe and Fittings | Issue Date: 5/2/2023**

	Or Acceptable Equivalent					
16	24" x 6" Stormtech Dual Wall Fabricated Soil Tight, Plain End, Reducing Single Manifold ADS, Inc # 2451AN7406 Or Acceptable Equivalent	5	EA	\$ _____	\$ _____	
17	24" x 8" Stormtech Dual Wall Fabricated Soil Tight, Plain End, Reducing Single Manifold ADS, Inc # 2451AN7408 Or Acceptable Equivalent	5	EA	\$ _____	\$ _____	
18	24" x 10" Stormtech Dual Wall Fabricated Soil Tight, Plain End, Reducing Single Manifold ADS, Inc # 2451AN7410 Or Acceptable Equivalent	5	EA	\$ _____	\$ _____	
19	24" x 12" Stormtech Dual Wall Fabricated Soil Tight, Plain End, Reducing Single Manifold ADS, Inc # 2451AN7412 Or Acceptable Equivalent	5	EA	\$ _____	\$ _____	
20	24" x 15" Stormtech Dual Wall Fabricated Soil Tight, Plain End, Reducing Single Manifold ADS, Inc # 2451AN7415 Or Acceptable Equivalent	5	EA	\$ _____	\$ _____	
21	24" x 18" Stormtech Dual Wall Fabricated Soil Tight, Plain End, Reducing Single Manifold ADS, Inc # 2451AN7418 Or Acceptable Equivalent	5	EA	\$ _____	\$ _____	
22	30" x 6" Stormtech Dual Wall Fabricated Soil Tight, Plain End, Reducing Single Manifold ADS, Inc # 3051AN7406 Or Acceptable Equivalent	5	EA	\$ _____	\$ _____	
23	30" x 12" Stormtech Dual Wall Fabricated Soil Tight, Plain End, Reducing Single Manifold ADS, Inc # 3051AN7412 Or Acceptable Equivalent	5	EA	\$ _____	\$ _____	
24	30" x 15" Stormtech Dual Wall Fabricated Soil Tight, Plain End, Reducing Single Manifold ADS, Inc # 3051AN7415 Or Acceptable Equivalent	5	EA	\$ _____	\$ _____	
25	30" x 18" Stormtech Dual Wall Fabricated Soil Tight, Plain End, Reducing Single Manifold ADS, Inc # 3051AN7418 Or Acceptable Equivalent	5	EA	\$ _____	\$ _____	
26	30" x 24" Stormtech Dual Wall Fabricated Soil Tight, Plain End, Reducing Single Manifold ADS, Inc # 3051AN7424 Or Acceptable Equivalent	5	EA	\$ _____	\$ _____	
27	36" x 12" Stormtech Dual Wall Fabricated Soil Tight, Plain End, Reducing Single Manifold ADS, Inc # 3651AN7412 Or Acceptable Equivalent	5	EA	\$ _____	\$ _____	
28	36" x 15" Stormtech Dual Wall Fabricated Soil Tight, Plain End, Reducing Single Manifold ADS, Inc # 3651AN7415 Or Acceptable Equivalent	5	EA	\$ _____	\$ _____	
29	36" x 18" Stormtech Dual Wall Fabricated Soil Tight, Plain End, Reducing Single Manifold ADS, Inc # 3651AN7418 Or Acceptable Equivalent	5	EA	\$ _____	\$ _____	
30	36" x 24" Stormtech Dual Wall Fabricated Soil Tight, Plain End, Reducing Single Manifold ADS, Inc # 3651AN7424	5	EA	\$ _____	\$ _____	

**TAC 1196A | Corrugated PP & HDPE Pipe and Fittings | Issue Date: 5/2/2023**

	Or Acceptable Equivalent					
31	42" x 12" Stormtech Dual Wall Fabricated Soil Tight, Plain End, Reducing Single Manifold ADS, Inc # 4251AN7412 Or Acceptable Equivalent	5	EA	\$ _____	\$ _____	
32	42" x 15" Stormtech Dual Wall Fabricated Soil Tight, Plain End, Reducing Single Manifold ADS, Inc # 4251AN7415 Or Acceptable Equivalent	5	EA	\$ _____	\$ _____	
33	42" x 18" Stormtech Dual Wall Fabricated Soil Tight, Plain End, Reducing Single Manifold ADS, Inc # 4251AN7418 Or Acceptable Equivalent	5	EA	\$ _____	\$ _____	
34	42" x 24" Stormtech Dual Wall Fabricated Soil Tight, Plain End, Reducing Single Manifold ADS, Inc # 4251AN7424 Or Acceptable Equivalent	5	EA	\$ _____	\$ _____	
35	48" x 12" Stormtech Dual Wall Fabricated Soil Tight, Plain End, Reducing Single Manifold ADS, Inc # 4851AN7412 Or Acceptable Equivalent	5	EA	\$ _____	\$ _____	
36	48" x 15" Stormtech Dual Wall Fabricated Soil Tight, Plain End, Reducing Single Manifold ADS, Inc # 4851AN7415 Or Acceptable Equivalent	5	EA	\$ _____	\$ _____	
37	48" x 18" Stormtech Dual Wall Fabricated Soil Tight, Plain End, Reducing Single Manifold ADS, Inc # 4851AN7418 Or Acceptable Equivalent	5	EA	\$ _____	\$ _____	
38	48" x 24" Stormtech Dual Wall Fabricated Soil Tight, Plain End, Reducing Single Manifold ADS, Inc # 4851AN7424 Or Acceptable Equivalent	5	EA	\$ _____	\$ _____	

**Section 111: TOTAL EXTENDED COST (All costs must be included or Your Bid will be disqualified)**

**Transfer Your Total Extended Cost to Bid Summary**

**\$ \_\_\_\_\_**

**Chamber Size: SC-740**

**SECTION 112**

**SELLER'S PROPOSAL**

Item	Description	Quantity	Unit of Measure	Unit Cost	Extended Cost	Mfg. Name & Part #
1	30" x 12" Stormtech Dual Wall Fabricated Soil Tight, Reducing Single Manifold ADS, Inc # 3051AN3512 Or Acceptable Equivalent	5	EA	\$ _____	\$ _____	
2	30" x 15" Stormtech Dual Wall Fabricated Soil Tight, Reducing Single Manifold ADS, Inc # 3051AN3515 Or Acceptable Equivalent	5	EA	\$ _____	\$ _____	
3	30" x 18" Stormtech Dual Wall Fabricated Soil Tight, Reducing Single Manifold ADS, Inc # 3051AN3518 Or Acceptable Equivalent	5	EA	\$ _____	\$ _____	

4	30" x 24" Stormtech Dual Wall Fabricated Soil Tight, Reducing Single Manifold ADS, Inc # 3051AN3524 Or Acceptable Equivalent	5	EA	\$ _____	\$ _____	
5	36" x 12" Stormtech Dual Wall Fabricated Soil Tight, Reducing Single Manifold ADS, Inc # 3651AN3512 Or Acceptable Equivalent	5	EA	\$ _____	\$ _____	
6	36" x 15" Stormtech Dual Wall Fabricated Soil Tight, Reducing Single Manifold ADS, Inc # 3651AN3515 Or Acceptable Equivalent	5	EA	\$ _____	\$ _____	
7	36" x 18" Stormtech Dual Wall Fabricated Soil Tight, Reducing Single Manifold ADS, Inc # 3651AN3518 Or Acceptable Equivalent	5	EA	\$ _____	\$ _____	
8	36" x 24" Stormtech Dual Wall Fabricated Soil Tight, Reducing Single Manifold ADS, Inc # 3651AN3524 Or Acceptable Equivalent	5	EA	\$ _____	\$ _____	

**Section 112: TOTAL EXTENDED COST (All costs must be included or Your Bid will be disqualified)**

**Transfer Your Total Extended Cost to Bid Summary**

**\$ \_\_\_\_\_**

**Chamber Size: SC-3500**

**SECTION 113**

**SELLER'S PROPOSAL**

Item	Description	Quantity	Unit of Measure	Unit Cost	Extended Cost	Mfg. Name & Part #
1	30" x 12" Stormtech Dual Wall Fabricated Soil Tight, Reducing Single Manifold ADS, Inc # 3051AN4512 Or Acceptable Equivalent	5	EA	\$ _____	\$ _____	
2	30" x 15" Stormtech Dual Wall Fabricated Soil Tight, Reducing Single Manifold ADS, Inc # 3051AN4515 Or Acceptable Equivalent	5	EA	\$ _____	\$ _____	
3	30" x 18" Stormtech Dual Wall Fabricated Soil Tight, Reducing Single Manifold ADS, Inc # 3051AN4518 Or Acceptable Equivalent	5	EA	\$ _____	\$ _____	
4	30" x 24" Stormtech Dual Wall Fabricated Soil Tight, Reducing Single Manifold ADS, Inc # 3051AN4524 Or Acceptable Equivalent	5	EA	\$ _____	\$ _____	
5	36" x 12" Stormtech Dual Wall Fabricated Soil Tight, Reducing Single Manifold ADS, Inc # 3651AN4512 Or Acceptable Equivalent	5	EA	\$ _____	\$ _____	
6	36" x 15" Stormtech Dual Wall Fabricated Soil Tight, Reducing Single Manifold ADS, Inc # 3651AN4515 Or Acceptable Equivalent	5	EA	\$ _____	\$ _____	
7	36" x 18" Stormtech Dual Wall Fabricated Soil Tight, Reducing Single Manifold ADS, Inc # 3651AN4518 Or Acceptable Equivalent	5	EA	\$ _____	\$ _____	

TAC 1196A | Corrugated PP & HDPE Pipe and Fittings | Issue Date: 5/2/2023

8	36" x 24" Stormtech Dual Wall Fabricated Soil Tight, Reducing Single Manifold ADS, Inc # 3651AN4524 Or Acceptable Equivalent	5	EA	\$ _____	\$ _____	
<b>Section 113: TOTAL EXTENDED COST (All costs must be included or Your Bid will be disqualified)</b> <b>Transfer Your Total Extended Cost to Bid Summary</b>				\$ _____		

Chamber Size: SC-4500

**SECTION 114**

**SELLER'S PROPOSAL**

Item	Description	Quantity	Unit of Measure	Unit Cost	Extended Cost	Mfg. Name & Part #
1	42" x 12" Stormtech Dual Wall Fabricated Soil Tight, Reducing Single Manifold ADS, Inc # 4251AN3512 Or Acceptable Equivalent	5	EA	\$ _____	\$ _____	
2	42" x 15" Stormtech Dual Wall Fabricated Soil Tight, Reducing Single Manifold ADS, Inc # 4251AN3515 Or Acceptable Equivalent	5	EA	\$ _____	\$ _____	
3	42" x 18" Stormtech Dual Wall Fabricated Soil Tight, Reducing Single Manifold ADS, Inc # 4251AN3518 Or Acceptable Equivalent	5	EA	\$ _____	\$ _____	
4	42" x 24" Stormtech Dual Wall Fabricated Soil Tight, Reducing Single Manifold ADS, Inc # 4251AN3524 Or Acceptable Equivalent	5	EA	\$ _____	\$ _____	
5	48" x 12" Stormtech Dual Wall Fabricated Soil Tight, Reducing Single Manifold ADS, Inc # 4851AN3512 Or Acceptable Equivalent	5	EA	\$ _____	\$ _____	
6	48" x 15" Stormtech Dual Wall Fabricated Soil Tight, Reducing Single Manifold ADS, Inc # 4851AN3515 Or Acceptable Equivalent	5	EA	\$ _____	\$ _____	
7	48" x 18" Stormtech Dual Wall Fabricated Soil Tight, Reducing Single Manifold ADS, Inc # 4851AN3518 Or Acceptable Equivalent	5	EA	\$ _____	\$ _____	
8	48" x 24" Stormtech Dual Wall Fabricated Soil Tight, Reducing Single Manifold ADS, Inc # 4851AN3524 Or Acceptable Equivalent	5	EA	\$ _____	\$ _____	
<b>Section 114: TOTAL EXTENDED COST (All costs must be included or Your Bid will be disqualified)</b> <b>Transfer Your Total Extended Cost to Bid Summary</b>				\$ _____		

Chamber Size: SC-3500



**SECTION 115****SELLER'S PROPOSAL**

Item	Description	Quantity	Unit of Measure	Unit Cost	Extended Cost	Mfg. Name & Part #
1	42" x 12" Stormtech Dual Wall Fabricated Soil Tight, Reducing Single Manifold ADS, Inc # 4251AN4512 Or Acceptable Equivalent	5	EA	\$ _____	\$ _____	
2	42" x 15" Stormtech Dual Wall Fabricated Soil Tight, Reducing Single Manifold ADS, Inc # 4251AN4515 Or Acceptable Equivalent	5	EA	\$ _____	\$ _____	
3	42" x 18" Stormtech Dual Wall Fabricated Soil Tight, Reducing Single Manifold ADS, Inc # 4251AN4518 Or Acceptable Equivalent	5	EA	\$ _____	\$ _____	
4	42" x 24" Stormtech Dual Wall Fabricated Soil Tight, Reducing Single Manifold ADS, Inc # 4251AN4524 Or Acceptable Equivalent	5	EA	\$ _____	\$ _____	
5	48" x 12" Stormtech Dual Wall Fabricated Soil Tight, Reducing Single Manifold ADS, Inc # 4851AN4512 Or Acceptable Equivalent	5	EA	\$ _____	\$ _____	
6	48" x 15" Stormtech Dual Wall Fabricated Soil Tight, Reducing Single Manifold ADS, Inc # 4851AN4515 Or Acceptable Equivalent	5	EA	\$ _____	\$ _____	
7	48" x 18" Stormtech Dual Wall Fabricated Soil Tight, Reducing Single Manifold ADS, Inc # 4851AN4518 Or Acceptable Equivalent	5	EA	\$ _____	\$ _____	
8	48" x 24" Stormtech Dual Wall Fabricated Soil Tight, Reducing Single Manifold ADS, Inc # 4851AN4524 Or Acceptable Equivalent	5	EA	\$ _____	\$ _____	

**Section 115: TOTAL EXTENDED COST (All costs must be included or Your Bid will be disqualified)**

**Transfer Your Total Extended Cost to Bid Summary**

\$ \_\_\_\_\_

Chamber Size: SC-4500

**SECTION 116****SELLER'S PROPOSAL**

Item	Description	Quantity	Unit of Measure	Unit Cost	Extended Cost	Mfg. Name & Part #
1	8" x 6" Stormtech Dual Wall Fabricated Soil Tight, Plain End, Reducing Double Manifold ADS, Inc # 0852AN7406 Or Acceptable Equivalent	5	EA	\$ _____	\$ _____	
2	10" x 6" Stormtech Dual Wall Fabricated Soil Tight, Plain End, Reducing Double Manifold	5	EA	\$ _____	\$ _____	



TAC 1196A | Corrugated PP & HDPE Pipe and Fittings | Issue Date: 5/2/2023

	ADS, Inc # 1052AN7406 Or Acceptable Equivalent					
3	10" x 8" Stormtech Dual Wall Fabricated Soil Tight, Plain End, Reducing Double Manifold ADS, Inc # 1052AN7408 Or Acceptable Equivalent	5	EA	\$ _____	\$ _____	
4	12" x 6" Stormtech Dual Wall Fabricated Soil Tight, Plain End, Reducing Double Manifold ADS, Inc # 1252AN7406 Or Acceptable Equivalent	5	EA	\$ _____	\$ _____	
5	12" x 8" Stormtech Dual Wall Fabricated Soil Tight, Plain End, Reducing Double Manifold ADS, Inc # 1252AN7408 Or Acceptable Equivalent	5	EA	\$ _____	\$ _____	
6	12" x 10" Stormtech Dual Wall Fabricated Soil Tight, Plain End, Reducing Double Manifold ADS, Inc # 1252AN7410 Or Acceptable Equivalent	5	EA	\$ _____	\$ _____	
7	15" x 6" Stormtech Dual Wall Fabricated Soil Tight, Plain End, Reducing Double Manifold ADS, Inc # 1552AN7406 Or Acceptable Equivalent	5	EA	\$ _____	\$ _____	
8	15" x 8" Stormtech Dual Wall Fabricated Soil Tight, Plain End, Reducing Double Manifold ADS, Inc # 1552AN7408 Or Acceptable Equivalent	5	EA	\$ _____	\$ _____	
9	15" x 10" Stormtech Dual Wall Fabricated Soil Tight, Plain End, Reducing Double Manifold ADS, Inc # 1552AN7410 Or Acceptable Equivalent	5	EA	\$ _____	\$ _____	
10	15" x 12" Stormtech Dual Wall Fabricated Soil Tight, Plain End, Reducing Double Manifold ADS, Inc # 1552AN7412 Or Acceptable Equivalent	5	EA	\$ _____	\$ _____	
11	18" x 6" Stormtech Dual Wall Fabricated Soil Tight, Plain End, Reducing Double Manifold ADS, Inc # 1852AN7406 Or Acceptable Equivalent	5	EA	\$ _____	\$ _____	
12	18" x 8" Stormtech Dual Wall Fabricated Soil Tight, Plain End, Reducing Double Manifold ADS, Inc # 1852AN7408 Or Acceptable Equivalent	5	EA	\$ _____	\$ _____	
13	18" x 10" Stormtech Dual Wall Fabricated Soil Tight, Plain End, Reducing Double Manifold ADS, Inc # 1852AN7410 Or Acceptable Equivalent	5	EA	\$ _____	\$ _____	
14	18" x 12" Stormtech Dual Wall Fabricated Soil Tight, Plain End, Reducing Double Manifold ADS, Inc # 1852AN7412 Or Acceptable Equivalent	5	EA	\$ _____	\$ _____	
15	18" x 15" Stormtech Dual Wall Fabricated Soil Tight, Plain End, Reducing Double Manifold ADS, Inc # 1852AN7415 Or Acceptable Equivalent	5	EA	\$ _____	\$ _____	

TAC 1196A | Corrugated PP & HDPE Pipe and Fittings | Issue Date: 5/2/2023

16	24" x 6" Stormtech Dual Wall Fabricated Soil Tight, Plain End, Reducing Double Manifold ADS, Inc # 2452AN7406 Or Acceptable Equivalent	5	EA	\$ _____	\$ _____	
17	24" x 8" Stormtech Dual Wall Fabricated Soil Tight, Plain End, Reducing Double Manifold ADS, Inc # 2452AN7408 Or Acceptable Equivalent	5	EA	\$ _____	\$ _____	
18	24" x 10" Stormtech Dual Wall Fabricated Soil Tight, Plain End, Reducing Double Manifold ADS, Inc # 2452AN7410 Or Acceptable Equivalent	5	EA	\$ _____	\$ _____	
19	24" x 12" Stormtech Dual Wall Fabricated Soil Tight, Plain End, Reducing Double Manifold ADS, Inc # 2452AN7412 Or Acceptable Equivalent	5	EA	\$ _____	\$ _____	
20	24" x 15" Stormtech Dual Wall Fabricated Soil Tight, Plain End, Reducing Double Manifold ADS, Inc # 2452AN7415 Or Acceptable Equivalent	5	EA	\$ _____	\$ _____	
21	24" x 18" Stormtech Dual Wall Fabricated Soil Tight, Plain End, Reducing Double Manifold ADS, Inc # 2452AN7418 Or Acceptable Equivalent	5	EA	\$ _____	\$ _____	
22	30" x 6" Stormtech Dual Wall Fabricated Soil Tight, Plain End, Reducing Double Manifold ADS, Inc # 3052AN7406 Or Acceptable Equivalent	5	EA	\$ _____	\$ _____	
23	30" x 12" Stormtech Dual Wall Fabricated Soil Tight, Plain End, Reducing Double Manifold ADS, Inc # 3052AN7412 Or Acceptable Equivalent	5	EA	\$ _____	\$ _____	
24	30" x 15" Stormtech Dual Wall Fabricated Soil Tight, Plain End, Reducing Double Manifold ADS, Inc # 3052AN7415 Or Acceptable Equivalent	5	EA	\$ _____	\$ _____	
25	30" x 18" Stormtech Dual Wall Fabricated Soil Tight, Plain End, Reducing Double Manifold ADS, Inc # 3052AN7418 Or Acceptable Equivalent	5	EA	\$ _____	\$ _____	
26	30" x 24" Stormtech Dual Wall Fabricated Soil Tight, Plain End, Reducing Double Manifold ADS, Inc # 3052AN7424 Or Acceptable Equivalent	5	EA	\$ _____	\$ _____	
27	36" x 12" Stormtech Dual Wall Fabricated Soil Tight, Plain End, Reducing Double Manifold ADS, Inc # 3652AN7412 Or Acceptable Equivalent	5	EA	\$ _____	\$ _____	
28	36" x 15" Stormtech Dual Wall Fabricated Soil Tight, Plain End, Reducing Double Manifold ADS, Inc # 3652AN7415 Or Acceptable Equivalent	5	EA	\$ _____	\$ _____	

**TAC 1196A | Corrugated PP & HDPE Pipe and Fittings | Issue Date: 5/2/2023**

29	36" x 18" Stormtech Dual Wall Fabricated Soil Tight, Plain End, Reducing Double Manifold ADS, Inc # 3652AN7418 Or Acceptable Equivalent	5	EA	\$ _____	\$ _____	
30	36" x 24" Stormtech Dual Wall Fabricated Soil Tight, Plain End, Reducing Double Manifold ADS, Inc # 3652AN7424 Or Acceptable Equivalent	5	EA	\$ _____	\$ _____	
31	42" x 12" Stormtech Dual Wall Fabricated Soil Tight, Plain End, Reducing Double Manifold ADS, Inc # 4252AN7412 Or Acceptable Equivalent	5	EA	\$ _____	\$ _____	
32	42" x 15" Stormtech Dual Wall Fabricated Soil Tight, Plain End, Reducing Double Manifold ADS, Inc # 4252AN7415 Or Acceptable Equivalent	5	EA	\$ _____	\$ _____	
33	42" x 18" Stormtech Dual Wall Fabricated Soil Tight, Plain End, Reducing Double Manifold ADS, Inc # 4252AN7418 Or Acceptable Equivalent	5	EA	\$ _____	\$ _____	
34	42" x 24" Stormtech Dual Wall Fabricated Soil Tight, Plain End, Reducing Double Manifold ADS, Inc # 4252AN7424 Or Acceptable Equivalent	5	EA	\$ _____	\$ _____	
35	48" x 12" Stormtech Dual Wall Fabricated Soil Tight, Plain End, Reducing Double Manifold ADS, Inc # 4852AN7412 Or Acceptable Equivalent	5	EA	\$ _____	\$ _____	
36	48" x 15" Stormtech Dual Wall Fabricated Soil Tight, Plain End, Reducing Double Manifold ADS, Inc # 4852AN7415 Or Acceptable Equivalent	5	EA	\$ _____	\$ _____	
37	48" x 18" Stormtech Dual Wall Fabricated Soil Tight, Plain End, Reducing Double Manifold ADS, Inc # 4852AN7418 Or Acceptable Equivalent	5	EA	\$ _____	\$ _____	
38	48" x 24" Stormtech Dual Wall Fabricated Soil Tight, Plain End, Reducing Double Manifold ADS, Inc # 4252AN7424 Or Acceptable Equivalent	5	EA	\$ _____	\$ _____	

**Section 116: TOTAL EXTENDED COST (All costs must be included or  
Your Bid will be disqualified)**

**Transfer Your Total Extended Cost to Bid Summary**

**\$ \_\_\_\_\_**

**Chamber Size: SC-740**

**SECTION 117****SELLER'S PROPOSAL**

Item	Description	Quantity	Unit of Measure	Unit Cost	Extended Cost	Mfg. Name & Part #
1	30" x 12" Stormtech Dual Wall Fabricated Soil Tight, Plain End, Reducing Double Manifold ADS, Inc # 3052AN3512 Or Acceptable Equivalent	5	EA	\$_____	\$_____	
2	30" x 15" Stormtech Dual Wall Fabricated Soil Tight, Plain End, Reducing Double Manifold ADS, Inc # 3052AN3515 Or Acceptable Equivalent	5	EA	\$_____	\$_____	
3	30" x 18" Stormtech Dual Wall Fabricated Soil Tight, Plain End, Reducing Double Manifold ADS, Inc # 3052AN7418 Or Acceptable Equivalent	5	EA	\$_____	\$_____	
4	30" x 24" Stormtech Dual Wall Fabricated Soil Tight, Plain End, Reducing Double Manifold ADS, Inc # 3052AN3524 Or Acceptable Equivalent	5	EA	\$_____	\$_____	
5	36" x 12" Stormtech Dual Wall Fabricated Soil Tight, Plain End, Reducing Double Manifold ADS, Inc # 3652AN3512 Or Acceptable Equivalent	5	EA	\$_____	\$_____	
6	36" x 15" Stormtech Dual Wall Fabricated Soil Tight, Plain End, Reducing Double Manifold ADS, Inc # 3652AN3515 Or Acceptable Equivalent	5	EA	\$_____	\$_____	
7	36" x 18" Stormtech Dual Wall Fabricated Soil Tight, Plain End, Reducing Double Manifold ADS, Inc # 3652AN3518 Or Acceptable Equivalent	5	EA	\$_____	\$_____	
8	36" x 24" Stormtech Dual Wall Fabricated Soil Tight, Plain End, Reducing Double Manifold ADS, Inc # 3652AN3524 Or Acceptable Equivalent	5	EA	\$_____	\$_____	
9	42" x 12" Stormtech Dual Wall Fabricated Soil Tight, Plain End, Reducing Double Manifold ADS, Inc # 4252AN3512 Or Acceptable Equivalent	5	EA	\$_____	\$_____	
10	42" x 15" Stormtech Dual Wall Fabricated Soil Tight, Plain End, Reducing Double Manifold ADS, Inc # 4252AN3515 Or Acceptable Equivalent	5	EA	\$_____	\$_____	
11	42" x 18" Stormtech Dual Wall Fabricated Soil Tight, Plain End, Reducing Double Manifold ADS, Inc # 4252AN3518 Or Acceptable Equivalent	5	EA	\$_____	\$_____	
12	42" x 24" Stormtech Dual Wall Fabricated Soil Tight, Plain End, Reducing Double Manifold ADS, Inc # 4252AN3524 Or Acceptable Equivalent	5	EA	\$_____	\$_____	
13	48" x 12" Stormtech Dual Wall Fabricated Soil Tight, Plain End, Reducing Double Manifold ADS, Inc # 4852AN3512 Or Acceptable Equivalent	5	EA	\$_____	\$_____	
14	48" x 15" Stormtech Dual Wall Fabricated Soil Tight, Plain End, Reducing Double Manifold ADS, Inc # 4852AN3515 Or Acceptable Equivalent	5	EA	\$_____	\$_____	

**TAC 1196A | Corrugated PP & HDPE Pipe and Fittings | Issue Date: 5/2/2023**

15	48" x 18" Stormtech Dual Wall Fabricated Soil Tight, Plain End, Reducing Double Manifold ADS, Inc # 4852AN3518 Or Acceptable Equivalent	5	EA	\$ _____	\$ _____	
16	48" x 24" Stormtech Dual Wall Fabricated Soil Tight, Plain End, Reducing Double Manifold ADS, Inc # 4252AN3524 Or Acceptable Equivalent	5	EA	\$ _____	\$ _____	
<b>Section 117: TOTAL EXTENDED COST (All costs must be included or Your Bid will be disqualified)</b> <b>Transfer Your Total Extended Cost to Bid Summary</b>				<b>\$ _____</b>		

**Chamber Size: SC-3500**

**SECTION 118**

**SELLER'S PROPOSAL**

Item	Description	Quantity	Unit of Measure	Unit Cost	Extended Cost	Mfg. Name & Part #
1	8" x 6" Stormtech Dual Wall Fabricated Soil Tight, Plain End, Reducing Triple Manifold ADS, Inc # 0853AN7406 Or Acceptable Equivalent	5	EA	\$ _____	\$ _____	
2	10" x 6" Stormtech Dual Wall Fabricated Soil Tight, Plain End, Reducing Triple Manifold ADS, Inc # 1053AN7406 Or Acceptable Equivalent	5	EA	\$ _____	\$ _____	
3	10" x 8" Stormtech Dual Wall Fabricated Soil Tight, Plain End, Reducing Triple Manifold ADS, Inc # 1053AN7408 Or Acceptable Equivalent	5	EA	\$ _____	\$ _____	
4	12" x 6" Stormtech Dual Wall Fabricated Soil Tight, Plain End, Reducing Triple Manifold ADS, Inc # 1253AN7406 Or Acceptable Equivalent	5	EA	\$ _____	\$ _____	
5	12" x 8" Stormtech Dual Wall Fabricated Soil Tight, Plain End, Reducing Triple Manifold ADS, Inc # 1253AN7408 Or Acceptable Equivalent	5	EA	\$ _____	\$ _____	
6	12" x 10" Stormtech Dual Wall Fabricated Soil Tight, Plain End, Reducing Triple Manifold ADS, Inc # 1253AN7410 Or Acceptable Equivalent	5	EA	\$ _____	\$ _____	
7	15" x 6" Stormtech Dual Wall Fabricated Soil Tight, Plain End, Reducing Triple Manifold ADS, Inc # 1553AN7406 Or Acceptable Equivalent	5	EA	\$ _____	\$ _____	
8	15" x 8" Stormtech Dual Wall Fabricated Soil Tight, Plain End, Reducing Triple Manifold ADS, Inc # 1553AN7408 Or Acceptable Equivalent	5	EA	\$ _____	\$ _____	
9	15" x 10" Stormtech Dual Wall Fabricated Soil Tight, Plain End, Reducing Triple Manifold ADS, Inc # 1553AN7410 Or Acceptable Equivalent	5	EA	\$ _____	\$ _____	
10	15" x 12" Stormtech Dual Wall Fabricated Soil Tight, Plain End, Reducing Triple Manifold ADS, Inc # 1553AN7412 Or Acceptable Equivalent	5	EA	\$ _____	\$ _____	
11	18" x 6" Stormtech Dual Wall Fabricated Soil Tight, Plain End, Reducing Triple Manifold ADS, Inc # 1853AN7406	5	EA	\$ _____	\$ _____	

TAC 1196A | Corrugated PP & HDPE Pipe and Fittings | Issue Date: 5/2/2023

	Or Acceptable Equivalent					
12	18" x 8" Stormtech Dual Wall Fabricated Soil Tight, Plain End, Reducing Triple Manifold ADS, Inc # 1853AN7408 Or Acceptable Equivalent	5	EA	\$ _____	\$ _____	
13	18" x 10" Stormtech Dual Wall Fabricated Soil Tight, Plain End, Reducing Triple Manifold ADS, Inc # 1853AN7410 Or Acceptable Equivalent	5	EA	\$ _____	\$ _____	
14	18" x 12" Stormtech Dual Wall Fabricated Soil Tight, Plain End, Reducing Triple Manifold ADS, Inc # 1853AN7412 Or Acceptable Equivalent	5	EA	\$ _____	\$ _____	
15	18" x 15" Stormtech Dual Wall Fabricated Soil Tight, Plain End, Reducing Triple Manifold ADS, Inc # 1853AN7415 Or Acceptable Equivalent	5	EA	\$ _____	\$ _____	
16	24" x 6" Stormtech Dual Wall Fabricated Soil Tight, Plain End, Reducing Triple Manifold ADS, Inc # 2453AN7406 Or Acceptable Equivalent	5	EA	\$ _____	\$ _____	
17	24" x 8" Stormtech Dual Wall Fabricated Soil Tight, Plain End, Reducing Triple Manifold ADS, Inc # 2453AN7408 Or Acceptable Equivalent	5	EA	\$ _____	\$ _____	
18	24" x 10" Stormtech Dual Wall Fabricated Soil Tight, Plain End, Reducing Triple Manifold ADS, Inc # 2453AN7410 Or Acceptable Equivalent	5	EA	\$ _____	\$ _____	
19	24" x 12" Stormtech Dual Wall Fabricated Soil Tight, Plain End, Reducing Triple Manifold ADS, Inc # 2453AN7412 Or Acceptable Equivalent	5	EA	\$ _____	\$ _____	
20	24" x 15" Stormtech Dual Wall Fabricated Soil Tight, Plain End, Reducing Triple Manifold ADS, Inc # 2453AN7415 Or Acceptable Equivalent	5	EA	\$ _____	\$ _____	
21	24" x 18" Stormtech Dual Wall Fabricated Soil Tight, Plain End, Reducing Triple Manifold ADS, Inc # 2453AN7418 Or Acceptable Equivalent	5	EA	\$ _____	\$ _____	
22	30" x 6" Stormtech Dual Wall Fabricated Soil Tight, Plain End, Reducing Triple Manifold ADS, Inc # 3053AN7406 Or Acceptable Equivalent	5	EA	\$ _____	\$ _____	
23	30" x 12" Stormtech Dual Wall Fabricated Soil Tight, Plain End, Reducing Triple Manifold ADS, Inc # 3053AN7412 Or Acceptable Equivalent	5	EA	\$ _____	\$ _____	
24	30" x 15" Stormtech Dual Wall Fabricated Soil Tight, Plain End, Reducing Triple Manifold ADS, Inc # 3053AN7415 Or Acceptable Equivalent	5	EA	\$ _____	\$ _____	
25	30" x 18" Stormtech Dual Wall Fabricated Soil Tight, Plain End, Reducing Triple Manifold ADS, Inc # 3053AN7418 Or Acceptable Equivalent	5	EA	\$ _____	\$ _____	
26	30" x 24" Stormtech Dual Wall Fabricated Soil Tight, Plain End, Reducing Triple Manifold ADS, Inc # 3053AN7424 Or Acceptable Equivalent	5	EA	\$ _____	\$ _____	

**TAC 1196A | Corrugated PP & HDPE Pipe and Fittings | Issue Date: 5/2/2023**

27	36" x 12" Stormtech Dual Wall Fabricated Soil Tight, Plain End, Reducing Triple Manifold ADS, Inc # 3653AN7412 Or Acceptable Equivalent	5	EA	\$ _____	\$ _____	
28	36" x 15" Stormtech Dual Wall Fabricated Soil Tight, Plain End, Reducing Triple Manifold ADS, Inc # 3653AN7415 Or Acceptable Equivalent	5	EA	\$ _____	\$ _____	
29	36" x 18" Stormtech Dual Wall Fabricated Soil Tight, Plain End, Reducing Triple Manifold ADS, Inc # 3653AN7418 Or Acceptable Equivalent	5	EA	\$ _____	\$ _____	
30	36" x 24" Stormtech Dual Wall Fabricated Soil Tight, Plain End, Reducing Triple Manifold ADS, Inc # 3653AN7424 Or Acceptable Equivalent	5	EA	\$ _____	\$ _____	
31	42" x 12" Stormtech Dual Wall Fabricated Soil Tight, Plain End, Reducing Triple Manifold ADS, Inc # 4253AN7412 Or Acceptable Equivalent	5	EA	\$ _____	\$ _____	
32	42" x 15" Stormtech Dual Wall Fabricated Soil Tight, Plain End, Reducing Triple Manifold ADS, Inc # 4253AN7415 Or Acceptable Equivalent	5	EA	\$ _____	\$ _____	
33	42" x 18" Stormtech Dual Wall Fabricated Soil Tight, Plain End, Reducing Triple Manifold ADS, Inc # 4253AN7418 Or Acceptable Equivalent	5	EA	\$ _____	\$ _____	
34	42" x 24" Stormtech Dual Wall Fabricated Soil Tight, Plain End, Reducing Triple Manifold ADS, Inc # 4253AN7424 Or Acceptable Equivalent	5	EA	\$ _____	\$ _____	
35	48" x 12" Stormtech Dual Wall Fabricated Soil Tight, Plain End, Reducing Triple Manifold ADS, Inc # 4853AN7412 Or Acceptable Equivalent	5	EA	\$ _____	\$ _____	
36	48" x 15" Stormtech Dual Wall Fabricated Soil Tight, Plain End, Reducing Triple Manifold ADS, Inc # 4853AN7415 Or Acceptable Equivalent	5	EA	\$ _____	\$ _____	
37	48" x 18" Stormtech Dual Wall Fabricated Soil Tight, Plain End, Reducing Triple Manifold ADS, Inc # 4853AN7418 Or Acceptable Equivalent	5	EA	\$ _____	\$ _____	
38	48" x 24" Stormtech Dual Wall Fabricated Soil Tight, Plain End, Reducing Triple Manifold ADS, Inc # 4853AN7424 Or Acceptable Equivalent	5	EA	\$ _____	\$ _____	

**Section 118: TOTAL EXTENDED COST (All costs must be included or Your Bid will be disqualified)**

**Transfer Your Total Extended Cost to Bid Summary**

**Chamber Size: SC-740**

**\$ \_\_\_\_\_**

**SECTION 119****SELLER'S PROPOSAL**

Item	Description	Quantity	Unit of Measure	Unit Cost	Extended Cost	Mfg. Name & Part #
1	6" (310 Chamber Size) Stormtech Storm Chamber Soil Tight, End Caps - Top ADS, Inc # SC310EPEO6T Or Acceptable Equivalent	5	EA	\$ _____	\$ _____	
2	8" (310 Chamber Size) Stormtech Storm Chamber Soil Tight, End Caps - Top ADS, Inc # SC310EPEO8T Or Acceptable Equivalent	5	EA	\$ _____	\$ _____	
3	10" (310 Chamber Size) Stormtech Storm Chamber Soil Tight, End Caps - Top ADS, Inc # SC310EPE10T Or Acceptable Equivalent	5	EA	\$ _____	\$ _____	
4	6" (740 Chamber Size) Stormtech Storm Chamber Soil Tight, End Caps - Top ADS, Inc # SC740EPEO6T Or Acceptable Equivalent	5	EA	\$ _____	\$ _____	
5	8" (740 Chamber Size) Stormtech Storm Chamber Soil Tight, End Caps - Top ADS, Inc # SC740EPEO8T Or Acceptable Equivalent	5	EA	\$ _____	\$ _____	
6	10" (740 Chamber Size) Stormtech Storm Chamber Soil Tight, End Caps - Top ADS, Inc # SC740EPE10T Or Acceptable Equivalent	5	EA	\$ _____	\$ _____	
7	12" (740 Chamber Size) Stormtech Storm Chamber Soil Tight, End Caps - Top ADS, Inc # SC740EPE12T Or Acceptable Equivalent	5	EA	\$ _____	\$ _____	
8	15" (740 Chamber Size) Stormtech Storm Chamber Soil Tight, End Caps - Top ADS, Inc # SC740EPE15T Or Acceptable Equivalent	5	EA	\$ _____	\$ _____	
9	18" (740 Chamber Size) Stormtech Storm Chamber Soil Tight, End Caps - Top ADS, Inc # SC740EPE18T Or Acceptable Equivalent	5	EA	\$ _____	\$ _____	
<b>Section 119: TOTAL EXTENDED COST (All costs must be included or Your Bid will be disqualified)</b> <b>Transfer Your Total Extended Cost to Bid Summary</b>				\$ _____		



**SECTION 120****SELLER'S PROPOSAL**

Item	Description	Quantity	Unit of Measure	Unit Cost	Extended Cost	Mfg. Name & Part #
1	6" (310 Chamber Size) Stormtech Storm Chamber Soil Tight, End Caps - Bottom ADS, Inc # SC310EPEO6B Or Acceptable Equivalent	5	EA	\$ _____	\$ _____	
2	8" (310 Chamber Size) Stormtech Storm Chamber Soil Tight, End Caps - Bottom ADS, Inc # SC310EPEO8B Or Acceptable Equivalent	5	EA	\$ _____	\$ _____	
3	10" (310 Chamber Size) Stormtech Storm Chamber Soil Tight, End Caps - Bottom ADS, Inc # SC310EPE10T Or Acceptable Equivalent	5	EA	\$ _____	\$ _____	
4	12" (310 Chamber Size) Stormtech Storm Chamber Soil Tight, End Caps - Bottom ADS, Inc # SC310EPE12B Or Acceptable Equivalent	5	EA	\$ _____	\$ _____	
5	6" (740 Chamber Size) Stormtech Storm Chamber Soil Tight, End Caps - Bottom ADS, Inc # SC740EPEO6B Or Acceptable Equivalent	5	EA	\$ _____	\$ _____	
6	8" (740 Chamber Size) Stormtech Storm Chamber Soil Tight, End Caps - Bottom ADS, Inc # SC740EPEO8B Or Acceptable Equivalent	5	EA	\$ _____	\$ _____	
7	10" (740 Chamber Size) Stormtech Storm Chamber Soil Tight, End Caps - Bottom ADS, Inc # SC740EPE10B Or Acceptable Equivalent	5	EA	\$ _____	\$ _____	
8	12" (740 Chamber Size) Stormtech Storm Chamber Soil Tight, End Caps - Bottom ADS, Inc # SC740EPE12B Or Acceptable Equivalent	5	EA	\$ _____	\$ _____	
9	15" (740 Chamber Size) Stormtech Storm Chamber Soil Tight, End Caps - Bottom ADS, Inc # SC740EPE15B Or Acceptable Equivalent	5	EA	\$ _____	\$ _____	
10	18" (740 Chamber Size) Stormtech Storm Chamber Soil Tight, End Caps - Bottom ADS, Inc # SC740EPE18B Or Acceptable Equivalent	5	EA	\$ _____	\$ _____	
11	24" (740 Chamber Size) Stormtech Storm Chamber Soil Tight, End Caps - Bottom ADS, Inc # SC740EPE24B Or Acceptable Equivalent	5	EA	\$ _____	\$ _____	
<b>Section 120: TOTAL EXTENDED COST (All costs must be included or Your Bid will be disqualified)</b> <b>Transfer Your Total Extended Cost to Bid Summary</b>				\$ _____		

**SECTION 121****SELLER'S PROPOSAL**

Item	Description	Quantity	Unit of Measure	Unit Cost	Extended Cost	Mfg. Name & Part #
1	12" (310 Chamber Size) Stormtech Storm Chamber Soil Tight, Ext. Prefab End Cap Stub Length ADS, Inc # SC310EPE12BL Or Acceptable Equivalent	5	EA	\$ _____	\$ _____	
2	24" (740 Chamber Size) Stormtech Storm Chamber Soil Tight, Ext. Prefab End Cap Stub Length ADS, Inc # SC740EPE24BL Or Acceptable Equivalent	5	EA	\$ _____	\$ _____	
3	24" (780 Chamber Size) Stormtech Storm Chamber Soil Tight, Ext. Prefab End Cap Stub Length ADS, Inc # LS3051EPE24BL Or Acceptable Equivalent	5	EA	\$ _____	\$ _____	
<b>Section 121: TOTAL EXTENDED COST (All costs must be included or Your Bid will be disqualified)</b> <b>Transfer Your Total Extended Cost to Bid Summary</b>				<b>\$ _____</b>		

**SECTION 122****SELLER'S PROPOSAL**

Item	Description	Quantity	Unit of Measure	Unit Cost	Extended Cost	Mfg. Name & Part #
1	3" Downspout Adapter ADS, Inc # 0364AA Or Acceptable Equivalent	5	EA	\$ _____	\$ _____	
2	4" Downspout Adapter ADS, Inc # 0464AA Or Acceptable Equivalent	5	EA	\$ _____	\$ _____	
3	4" Downspout Adapter ADS, Inc # 0465AA Or Acceptable Equivalent	5	EA	\$ _____	\$ _____	
4	4" Downspout Adapter ADS, Inc # 0466AA Or Acceptable Equivalent	5	EA	\$ _____	\$ _____	
5	6" Downspout Adapter ADS, Inc # 0664AA Or Acceptable Equivalent	5	EA	\$ _____	\$ _____	
6	6" Downspout Adapter ADS, Inc # 0664AC* Or Acceptable Equivalent	5	EA	\$ _____	\$ _____	
<b>Section 122: TOTAL EXTENDED COST (All costs must be included or Your Bid will be disqualified)</b> <b>Transfer Your Total Extended Cost to Bid Summary</b>				<b>\$ _____</b>		

**\*Part 0664AC is PVC**

**SECTION 123****SELLER'S PROPOSAL**

Item	Description	Quantity	Unit of Measure	Unit Cost	Extended Cost	Mfg. Name & Part #
1	4" Sewer and Drain Adapter ADS, Inc # 0467AA Or Acceptable Equivalent	5	EA	\$ _____	\$ _____	
<b>Section 123: TOTAL EXTENDED COST (All costs must be included or Your Bid will be disqualified)</b> <b>Transfer Your Total Extended Cost to Bid Summary</b>				\$ _____		

**SECTION 124****SELLER'S PROPOSAL**

Item	Description	Quantity	Unit of Measure	Unit Cost	Extended Cost	Mfg. Name & Part #
1	3" Clay Snap Adapter ADS, Inc # 0362AA Or Acceptable Equivalent	5	EA	\$ _____	\$ _____	
2	4" Clay Snap Adapter ADS, Inc # 0462AA Or Acceptable Equivalent	5	EA	\$ _____	\$ _____	
3	5" Clay Snap Adapter ADS, Inc # 0562AA Or Acceptable Equivalent	5	EA	\$ _____	\$ _____	
4	6" Clay Snap Adapter ADS, Inc # 0662AA Or Acceptable Equivalent	5	EA	\$ _____	\$ _____	
5	8" Clay Snap Adapter ADS, Inc # 0862AA Or Acceptable Equivalent	5	EA	\$ _____	\$ _____	
<b>Section 124: TOTAL EXTENDED COST (All costs must be included or Your Bid will be disqualified)</b> <b>Transfer Your Total Extended Cost to Bid Summary</b>				\$ _____		

**SECTION 125****SELLER'S PROPOSAL**

Item	Description	Quantity	Unit of Measure	Unit Cost	Extended Cost	Mfg. Name & Part #
1	4" Septic Tank Adapter ADS, Inc # 0463AA Or Acceptable Equivalent	5	EA	\$ _____	\$ _____	
<b>Section 125: TOTAL EXTENDED COST (All costs must be included or Your Bid will be disqualified)</b> <b>Transfer Your Total Extended Cost to Bid Summary</b>				\$ _____		

**SECTION 126****SELLER'S PROPOSAL**

Item	Description	Quantity	Unit of Measure	Unit Cost	Extended Cost	Mfg. Name & Part #
1	12" Dual Wall To RCP Manhole Adapter Fitting Watertight Connection ADS, Inc # 1222ANB Or Acceptable Equivalent	5	EA	\$ _____	\$ _____	
2	15" Dual Wall To RCP Manhole Adapter Fitting Watertight Connection ADS, Inc # 1522ANB Or Acceptable Equivalent	5	EA	\$ _____	\$ _____	
3	18" Dual Wall To RCP Manhole Adapter Fitting Watertight Connection ADS, Inc # 1822ANB Or Acceptable Equivalent	5	EA	\$ _____	\$ _____	
4	24" Dual Wall To RCP Manhole Adapter Fitting Watertight Connection ADS, Inc # 2422ANB Or Acceptable Equivalent	5	EA	\$ _____	\$ _____	
5	30" Dual Wall To RCP Manhole Adapter Fitting Watertight Connection ADS, Inc # 3022ANB Or Acceptable Equivalent	5	EA	\$ _____	\$ _____	
6	36" Dual Wall To RCP Manhole Adapter Fitting Watertight Connection ADS, Inc # 3622ANB Or Acceptable Equivalent	5	EA	\$ _____	\$ _____	
7	42" Dual Wall To RCP Manhole Adapter Fitting Watertight Connection ADS, Inc # 4222ANB Or Acceptable Equivalent	5	EA	\$ _____	\$ _____	
8	48" Dual Wall To RCP Manhole Adapter Fitting Watertight Connection ADS, Inc # 4822ANB Or Acceptable Equivalent	5	EA	\$ _____	\$ _____	
9	60" Dual Wall To RCP Manhole Adapter Fitting Watertight Connection ADS, Inc # 6022ANB Or Acceptable Equivalent	5	EA	\$ _____	\$ _____	
<b>Section 126: TOTAL EXTENDED COST (All costs must be included or Your Bid will be disqualified)</b> <b>Transfer Your Total Extended Cost to Bid Summary</b>				\$ _____		

Requires Series 65 Gasket (Included) In Field to Make WT Connection

**SECTION 127****SELLER'S PROPOSAL**

Item	Description	Quantity	Unit of Measure	Unit Cost	Extended Cost	Mfg. Name & Part #
1	12" Dual Wall To RCP Manhole Adapter Fitting Watertight Connection ADS, Inc # 1222AN Or Acceptable Equivalent	5	EA	\$ _____	\$ _____	
2	15" Dual Wall To RCP Manhole Adapter Fitting Watertight Connection ADS, Inc # 1522AN Or Acceptable Equivalent	5	EA	\$ _____	\$ _____	
3	18" Dual Wall To RCP Manhole Adapter Fitting Watertight Connection ADS, Inc # 1822AN Or Acceptable Equivalent	5	EA	\$ _____	\$ _____	
4	24" Dual Wall To RCP Manhole Adapter Fitting Watertight Connection ADS, Inc # 2422AN Or Acceptable Equivalent	5	EA	\$ _____	\$ _____	
5	30" Dual Wall To RCP Manhole Adapter Fitting Watertight Connection ADS, Inc # 3022AN Or Acceptable Equivalent	5	EA	\$ _____	\$ _____	
6	36" Dual Wall To RCP Manhole Adapter Fitting Watertight Connection ADS, Inc # 3622AN Or Acceptable Equivalent	5	EA	\$ _____	\$ _____	
7	42" Dual Wall To RCP Manhole Adapter Fitting Watertight Connection ADS, Inc # 4222AN Or Acceptable Equivalent	5	EA	\$ _____	\$ _____	
8	48" Dual Wall To RCP Manhole Adapter Fitting Watertight Connection ADS, Inc # 4822AN Or Acceptable Equivalent	5	EA	\$ _____	\$ _____	
9	60" Dual Wall To RCP Manhole Adapter Fitting Watertight Connection ADS, Inc # 6022AN Or Acceptable Equivalent	5	EA	\$ _____	\$ _____	

**Section 127: TOTAL EXTENDED COST (All costs must be included or Your Bid will be disqualified)**

**Transfer Your Total Extended Cost to Bid Summary**

\$ \_\_\_\_\_

Requires Series 65 Gasket (Included) In Field To Make WT Connection

**SECTION 128****SELLER'S PROPOSAL**

Item	Description	Quantity	Unit of Measure	Unit Cost	Extended Cost	Mfg. Name & Part #
1	12" Dual Wall Adapter Fitting ADS, Inc # 1221AN Or Acceptable Equivalent	5	EA	\$ _____	\$ _____	
2	15" Dual Wall Adapter Fitting ADS, Inc # 1521AN Or Acceptable Equivalent	5	EA	\$ _____	\$ _____	
3	18" Dual Wall Adapter Fitting ADS, Inc # 1821AN Or Acceptable Equivalent	5	EA	\$ _____	\$ _____	
4	24" Dual Wall Adapter Fitting ADS, Inc # 2421AN Or Acceptable Equivalent	5	EA	\$ _____	\$ _____	
5	30" Dual Wall Adapter Fitting ADS, Inc # 3021AN Or Acceptable Equivalent	5	EA	\$ _____	\$ _____	
6	36" Dual Wall Adapter Fitting ADS, Inc # 3621AN Or Acceptable Equivalent	5	EA	\$ _____	\$ _____	
7	42" Dual Wall Adapter Fitting ADS, Inc # 4221AN Or Acceptable Equivalent	5	EA	\$ _____	\$ _____	
8	48" Dual Wall Adapter Fitting ADS, Inc # 4821AN Or Acceptable Equivalent	5	EA	\$ _____	\$ _____	
9	60" Dual Wall Adapter Fitting ADS, Inc # 6021AN Or Acceptable Equivalent	5	EA	\$ _____	\$ _____	
<b>Section 128: TOTAL EXTENDED COST (All costs must be included or Your Bid will be disqualified)</b> <b>Transfer Your Total Extended Cost to Bid Summary</b>				\$ _____		

**SECTION 129****SELLER'S PROPOSAL**

Item	Description	Quantity	Unit of Measure	Unit Cost	Extended Cost	Mfg. Name & Part #
1	8" Field Repair Coupler ADS, Inc # 0867RC Or Acceptable Equivalent	5	EA	\$ _____	\$ _____	
2	10" Field Repair Coupler ADS, Inc # 1067RC Or Acceptable Equivalent	5	EA	\$ _____	\$ _____	
3	12" Field Repair Coupler ADS, Inc # 1267RC Or Acceptable Equivalent	5	EA	\$ _____	\$ _____	

**TAC 1196A | Corrugated PP & HDPE Pipe and Fittings | Issue Date: 5/2/2023**

4	15" Field Repair Coupler ADS, Inc # 1567RC Or Acceptable Equivalent	5	EA	\$ _____	\$ _____	
5	18" Field Repair Coupler ADS, Inc # 1867RC Or Acceptable Equivalent	5	EA	\$ _____	\$ _____	
6	24" Field Repair Coupler ADS, Inc # 2467RC Or Acceptable Equivalent	5	EA	\$ _____	\$ _____	
7	30" Field Repair Coupler ADS, Inc # 3067RC Or Acceptable Equivalent	5	EA	\$ _____	\$ _____	
8	36" Field Repair Coupler ADS, Inc # 3667RC Or Acceptable Equivalent	5	EA	\$ _____	\$ _____	
9	42" Field Repair Coupler ADS, Inc # 4267RC Or Acceptable Equivalent	5	EA	\$ _____	\$ _____	
10	48" Field Repair Coupler ADS, Inc # 4867RC Or Acceptable Equivalent	5	EA	\$ _____	\$ _____	
11	60" Field Repair Coupler ADS, Inc # 6067RC Or Acceptable Equivalent	5	EA	\$ _____	\$ _____	
<b>Section 129: TOTAL EXTENDED COST (All costs must be included or Your Bid will be disqualified)</b> <b>Transfer Your Total Extended Cost to Bid Summary</b>				<b>\$ _____</b>		

**3 Fastening Straps for 8" - 48" Pipe and 4 Fastening Straps for 60" Pipe**

**SECTION 130**

**SELLER'S PROPOSAL**

Item	Description	Quantity	Unit of Measure	Unit Cost	Extended Cost	Mfg. Name & Part #
1	12" Double Wide Field Repair Coupler ADS, Inc # 1267RCD Or Acceptable Equivalent	5	EA	\$ _____	\$ _____	
2	15" Double Wide Field Repair Coupler ADS, Inc # 1567RCD Or Acceptable Equivalent	5	EA	\$ _____	\$ _____	
3	18" Double Wide Field Repair Coupler ADS, Inc # 1867RCD Or Acceptable Equivalent	5	EA	\$ _____	\$ _____	
4	24" Double Wide Field Repair Coupler ADS, Inc # 2467RCD Or Acceptable Equivalent	5	EA	\$ _____	\$ _____	

**TAC 1196A | Corrugated PP & HDPE Pipe and Fittings | Issue Date: 5/2/2023**

5	30" Double Wide Field Repair Coupler ADS, Inc # 3067RCD Or Acceptable Equivalent	5	EA	\$ _____	\$ _____	
6	36" Double Wide Field Repair Coupler ADS, Inc # 3667RCD Or Acceptable Equivalent	5	EA	\$ _____	\$ _____	
7	42" Double Wide Field Repair Coupler ADS, Inc # 4267RCD Or Acceptable Equivalent	5	EA	\$ _____	\$ _____	
8	48" Double Wide Field Repair Coupler ADS, Inc # 4867RCD Or Acceptable Equivalent	5	EA	\$ _____	\$ _____	
9	60" Double Wide Field Repair Coupler ADS, Inc # 6067RCD Or Acceptable Equivalent	5	EA	\$ _____	\$ _____	

**Section 130: TOTAL EXTENDED COST (All costs must be included or Your Bid will be disqualified)**

**Transfer Your Total Extended Cost to Bid Summary**

**\$ \_\_\_\_\_**

**SECTION 131**

**SELLER'S PROPOSAL**

Item	Description	Quantity	Unit of Measure	Unit Cost	Extended Cost	Mfg. Name & Part #
1	10" Flared End Section ADS, Inc # 1015NP Or Acceptable Equivalent	5	EA	\$ _____	\$ _____	
2	12" & 15" Flared End Section ADS, Inc # 1215NP Or Acceptable Equivalent	5	EA	\$ _____	\$ _____	
3	18" Flared End Section ADS, Inc # 1810NP Or Acceptable Equivalent	5	EA	\$ _____	\$ _____	
4	24" Flared End Section ADS, Inc # 2410NP Or Acceptable Equivalent	5	EA	\$ _____	\$ _____	
5	30" Flared End Section ADS, Inc # 3015NP Or Acceptable Equivalent	5	EA	\$ _____	\$ _____	
6	36" Flared End Section ADS, Inc # 3615NP Or Acceptable Equivalent	5	EA	\$ _____	\$ _____	

**Section 131: TOTAL EXTENDED COST (All costs must be included or Your Bid will be disqualified)**

**Transfer Your Total Extended Cost to Bid Summary**

**\$ \_\_\_\_\_**



**SECTION 132****SELLER'S PROPOSAL**

Item	Description	Quantity	Unit of Measure	Unit Cost	Extended Cost	Mfg. Name & Part #
1	12" Dual Wall Joint Pusher ADS, Inc # 1208AN Or Acceptable Equivalent	5	EA	\$ _____	\$ _____	
2	15" Dual Wall Joint Pusher ADS, Inc # 1508AN Or Acceptable Equivalent	5	EA	\$ _____	\$ _____	
3	18" Dual Wall Joint Pusher ADS, Inc # 1808AN Or Acceptable Equivalent	5	EA	\$ _____	\$ _____	
4	24" Dual Wall Joint Pusher ADS, Inc # 2408AN Or Acceptable Equivalent	5	EA	\$ _____	\$ _____	
5	30" Dual Wall Joint Pusher ADS, Inc # 3008AN Or Acceptable Equivalent	5	EA	\$ _____	\$ _____	
6	36" Dual Wall Joint Pusher ADS, Inc # 3608AN Or Acceptable Equivalent	5	EA	\$ _____	\$ _____	
7	42" Dual Wall Joint Pusher ADS, Inc # 4208AN Or Acceptable Equivalent	5	EA	\$ _____	\$ _____	
8	48" Dual Wall Joint Pusher ADS, Inc # 4808AN Or Acceptable Equivalent	5	EA	\$ _____	\$ _____	
9	60" Dual Wall Joint Pusher ADS, Inc # 6008AN Or Acceptable Equivalent	5	EA	\$ _____	\$ _____	
<b>Section 132: TOTAL EXTENDED COST (All costs must be included or Your Bid will be disqualified)</b> <b>Transfer Your Total Extended Cost to Bid Summary</b>				\$ _____		

**SECTION 133****SELLER'S PROPOSAL**

Item	Description	Quantity	Unit of Measure	Unit Cost	Extended Cost	Mfg. Name & Part #
1	8" Catch Basin Elbow ADS, Inc # 0899ANCB Or Acceptable Equivalent	5	EA	\$ _____	\$ _____	
2	10" Catch Basin Elbow ADS, Inc # 1099ANCB Or Acceptable Equivalent	5	EA	\$ _____	\$ _____	
3	12" Catch Basin Elbow ADS, Inc # 1299ANCB Or Acceptable Equivalent	5	EA	\$ _____	\$ _____	
<b>Section 133: TOTAL EXTENDED COST (All costs must be included or Your Bid will be disqualified)</b> <b>Transfer Your Total Extended Cost to Bid Summary</b>				\$ _____		

TAC 1196A | Corrugated PP & HDPE Pipe and Fittings | Issue Date: 5/2/2023

**SECTION 134**

**SELLER'S PROPOSAL**

Item	Description	Quantity	Unit of Measure	Unit Cost	Extended Cost	Mfg. Name & Part #
1	6" x 4" Reducing Tap Tee (ST/WT Connection) ADS, Inc # 0660AN65BS Or Acceptable Equivalent	5	EA	\$ _____	\$ _____	
2	8" x 4" Reducing Tap Tee (ST/WT Connection) ADS, Inc # 0860AN65BS Or Acceptable Equivalent	5	EA	\$ _____	\$ _____	
3	8" x 6" Reducing Tap Tee (ST/WT Connection) ADS, Inc # 0861AN65BS Or Acceptable Equivalent	5	EA	\$ _____	\$ _____	
4	10" x 4" Reducing Tap Tee (ST/WT Connection) ADS, Inc # 1060AN65BS Or Acceptable Equivalent	5	EA	\$ _____	\$ _____	
5	10" x 6" Reducing Tap Tee (ST/WT Connection) ADS, Inc # 1061AN65BS Or Acceptable Equivalent	5	EA	\$ _____	\$ _____	
6	10" x 8" Reducing Tap Tee (ST/WT Connection) ADS, Inc # 1062AN65BS Or Acceptable Equivalent	5	EA	\$ _____	\$ _____	
7	12" x 4" Reducing Tap Tee (ST/WT Connection) ADS, Inc # 1260AN65BS Or Acceptable Equivalent	5	EA	\$ _____	\$ _____	
8	12" x 6" Reducing Tap Tee (ST/WT Connection) ADS, Inc # 1261AN65BS Or Acceptable Equivalent	5	EA	\$ _____	\$ _____	
9	12" x 8" Reducing Tap Tee (ST/WT Connection) ADS, Inc # 1262AN65BS Or Acceptable Equivalent	5	EA	\$ _____	\$ _____	
10	15" x 4" Reducing Tap Tee (ST/WT Connection) ADS, Inc # 1560AN65BS Or Acceptable Equivalent	5	EA	\$ _____	\$ _____	
11	15" x 6" Reducing Tap Tee (ST/WT Connection) ADS, Inc # 1561AN65BS Or Acceptable Equivalent	5	EA	\$ _____	\$ _____	
12	15" x 8" Reducing Tap Tee (ST/WT Connection) ADS, Inc # 1562AN65BS Or Acceptable Equivalent	5	EA	\$ _____	\$ _____	
13	18" x 4" Reducing Tap Tee (ST/WT Connection) ADS, Inc # 1860AN65BS Or Acceptable Equivalent	5	EA	\$ _____	\$ _____	
14	18" x 6" Reducing Tap Tee (ST/WT Connection) ADS, Inc # 1861AN65BS Or Acceptable Equivalent	5	EA	\$ _____	\$ _____	
15	18" x 8" Reducing Tap Tee (ST/WT Connection) ADS, Inc # 1862AN65BS Or Acceptable Equivalent	5	EA	\$ _____	\$ _____	
16	24" x 4" Reducing Tap Tee (ST/WT Connection) ADS, Inc # 2460AN65BS Or Acceptable Equivalent	5	EA	\$ _____	\$ _____	
17	24" x 6" Reducing Tap Tee (ST/WT Connection) ADS, Inc # 2461AN65BS Or Acceptable Equivalent	5	EA	\$ _____	\$ _____	
18	24" x 8" Reducing Tap Tee (ST/WT Connection) ADS, Inc # 2462AN65BS Or Acceptable Equivalent	5	EA	\$ _____	\$ _____	
19	30" x 4" Reducing Tap Tee (ST/WT Connection) ADS, Inc # 3060AN65BS Or Acceptable Equivalent	5	EA	\$ _____	\$ _____	

**TAC 1196A | Corrugated PP & HDPE Pipe and Fittings | Issue Date: 5/2/2023**

20	30" x 6" Reducing Tap Tee (ST/WT Connection) ADS, Inc # 3061AN65BS Or Acceptable Equivalent	5	EA	\$ _____	\$ _____	
21	30" x 8" Reducing Tap Tee (ST/WT Connection) ADS, Inc # 3062AN65BS Or Acceptable Equivalent	5	EA	\$ _____	\$ _____	
22	36" x 4" Reducing Tap Tee (ST/WT Connection) ADS, Inc # 3660AN65BS Or Acceptable Equivalent	5	EA	\$ _____	\$ _____	
23	36" x 6" Reducing Tap Tee (ST/WT Connection) ADS, Inc # 3661AN65BS Or Acceptable Equivalent	5	EA	\$ _____	\$ _____	
24	36" x 8" Reducing Tap Tee (ST/WT Connection) ADS, Inc # 3662AN65BS Or Acceptable Equivalent	5	EA	\$ _____	\$ _____	

**Section 134: TOTAL EXTENDED COST (All costs must be included or Your Bid will be disqualified)**

**Transfer Your Total Extended Cost to Bid Summary**

**\$ \_\_\_\_\_**

**SECTION 135**

**SELLER'S PROPOSAL**

Item	Description	Quantity	Unit of Measure	Unit Cost	Extended Cost	Mfg. Name & Part #
1	6" x 4" Reducing Tap Wye (ST/WT Connection) ADS, Inc # 0680AN65BS Or Acceptable Equivalent	5	EA	\$ _____	\$ _____	
2	8" x 4" Reducing Tap Wye (ST/WT Connection) ADS, Inc # 0880AN65BS Or Acceptable Equivalent	5	EA	\$ _____	\$ _____	
3	8" x 6" Reducing Tap Wye (ST/WT Connection) ADS, Inc # 0881AN65BS Or Acceptable Equivalent	5	EA	\$ _____	\$ _____	
4	10" x 4" Reducing Tap Wye (ST/WT Connection) ADS, Inc # 1080AN65BS Or Acceptable Equivalent	5	EA	\$ _____	\$ _____	
5	10" x 6" Reducing Tap Wye (ST/WT Connection) ADS, Inc # 1081AN65BS Or Acceptable Equivalent	5	EA	\$ _____	\$ _____	
6	10" x 8" Reducing Tap Wye (ST/WT Connection) ADS, Inc # 1082AN65BS Or Acceptable Equivalent	5	EA	\$ _____	\$ _____	
7	12" x 4" Reducing Tap Wye (ST/WT Connection) ADS, Inc # 1280AN65BS Or Acceptable Equivalent	5	EA	\$ _____	\$ _____	
8	12" x 6" Reducing Tap Wye (ST/WT Connection) ADS, Inc # 1281AN65BS Or Acceptable Equivalent	5	EA	\$ _____	\$ _____	
9	12" x 8" Reducing Tap Wye (ST/WT Connection) ADS, Inc # 1282AN65BS Or Acceptable Equivalent	5	EA	\$ _____	\$ _____	
10	15" x 4" Reducing Tap Wye (ST/WT Connection) ADS, Inc # 1580AN65BS Or Acceptable Equivalent	5	EA	\$ _____	\$ _____	
11	15" x 6" Reducing Tap Wye (ST/WT Connection) ADS, Inc # 1581AN65BS Or Acceptable Equivalent	5	EA	\$ _____	\$ _____	

**TAC 1196A | Corrugated PP & HDPE Pipe and Fittings | Issue Date: 5/2/2023**

12	15" x 8" Reducing Tap Wye (ST/WT Connection) ADS, Inc # 1582AN65BS Or Acceptable Equivalent	5	EA	\$ _____	\$ _____	
13	18" x 4" Reducing Tap Wye (ST/WT Connection) ADS, Inc # 1880AN65BS Or Acceptable Equivalent	5	EA	\$ _____	\$ _____	
14	18" x 6" Reducing Tap Wye (ST/WT Connection) ADS, Inc # 1881AN65BS Or Acceptable Equivalent	5	EA	\$ _____	\$ _____	
15	18" x 8" Reducing Tap Wye (ST/WT Connection) ADS, Inc # 1882AN65BS Or Acceptable Equivalent	5	EA	\$ _____	\$ _____	
16	24" x 4" Reducing Tap Wye (ST/WT Connection) ADS, Inc # 2480AN65BS Or Acceptable Equivalent	5	EA	\$ _____	\$ _____	
17	24" x 6" Reducing Tap Wye (ST/WT Connection) ADS, Inc # 2481AN65BS Or Acceptable Equivalent	5	EA	\$ _____	\$ _____	
18	24" x 8" Reducing Tap Wye (ST/WT Connection) ADS, Inc # 2482AN65BS Or Acceptable Equivalent	5	EA	\$ _____	\$ _____	
19	30" x 4" Reducing Tap Wye (ST/WT Connection) ADS, Inc # 3080AN65BS Or Acceptable Equivalent	5	EA	\$ _____	\$ _____	
20	30" x 6" Reducing Tap Wye (ST/WT Connection) ADS, Inc # 3081AN65BS Or Acceptable Equivalent	5	EA	\$ _____	\$ _____	
21	30" x 8" Reducing Tap Wye (ST/WT Connection) ADS, Inc # 3082AN65BS Or Acceptable Equivalent	5	EA	\$ _____	\$ _____	

**Section 135: TOTAL EXTENDED COST (All costs must be included or Your Bid will be disqualified)**

**Transfer Your Total Extended Cost to Bid Summary**

**\$ \_\_\_\_\_**

**SECTION 136**

**SELLER'S PROPOSAL**

Item	Description	Quantity	Unit of Measure	Unit Cost	Extended Cost	Mfg. Name & Part #
1	6" x 4" Tap Reducer (ST/WT Connection) ADS, Inc # 0670AN65BS Or Acceptable Equivalent	5	EA	\$ _____	\$ _____	
2	8" x 4" Tap Reducer (ST/WT Connection) ADS, Inc # 0870AN65BS Or Acceptable Equivalent	5	EA	\$ _____	\$ _____	
3	8" x 6" Tap Reducer (ST/WT Connection) ADS, Inc # 0871AN65BS Or Acceptable Equivalent	5	EA	\$ _____	\$ _____	
4	10" x 4" Tap Reducer (ST/WT Connection) ADS, Inc # 1070AN65BS Or Acceptable Equivalent	5	EA	\$ _____	\$ _____	
5	10" x 6" Tap Reducer (ST/WT Connection) ADS, Inc # 1071AN65BS Or Acceptable Equivalent	5	EA	\$ _____	\$ _____	
6	10" x 8" Tap Reducer (ST/WT Connection) ADS, Inc # 1072AN65BS Or Acceptable Equivalent	5	EA	\$ _____	\$ _____	
7	12" x 4" Tap Reducer (ST/WT Connection) ADS, Inc # 1270AN65BS Or Acceptable Equivalent	5	EA	\$ _____	\$ _____	

**TAC 1196A | Corrugated PP & HDPE Pipe and Fittings | Issue Date: 5/2/2023**

8	12" x 6" Tap Reducer (ST/WT Connection) ADS, Inc # 1271AN65BS Or Acceptable Equivalent	5	EA	\$ _____	\$ _____	
9	12" x 8" Tap Reducer (ST/WT Connection) ADS, Inc # 1272AN65BS Or Acceptable Equivalent	5	EA	\$ _____	\$ _____	
10	15" x 4" Tap Reducer (ST/WT Connection) ADS, Inc # 1570AN65BS Or Acceptable Equivalent	5	EA	\$ _____	\$ _____	
11	15" x 6" Tap Reducer (ST/WT Connection) ADS, Inc # 1571AN65BS Or Acceptable Equivalent	5	EA	\$ _____	\$ _____	
12	15" x 8" Tap Reducer (ST/WT Connection) ADS, Inc # 1572AN65BS Or Acceptable Equivalent	5	EA	\$ _____	\$ _____	
13	18" x 4" Tap Reducer (ST/WT Connection) ADS, Inc # 1870AN65BS Or Acceptable Equivalent	5	EA	\$ _____	\$ _____	
14	18" x 6" Tap Reducer (ST/WT Connection) ADS, Inc # 1871AN65BS Or Acceptable Equivalent	5	EA	\$ _____	\$ _____	
15	18" x 8" Tap Reducer (ST/WT Connection) ADS, Inc # 1872AN65BS Or Acceptable Equivalent	5	EA	\$ _____	\$ _____	
16	24" x 4" Tap Reducer (ST/WT Connection) ADS, Inc # 2470AN65BS Or Acceptable Equivalent	5	EA	\$ _____	\$ _____	
17	24" x 6" Tap Reducer (ST/WT Connection) ADS, Inc # 2471AN65BS Or Acceptable Equivalent	5	EA	\$ _____	\$ _____	
18	24" x 8" Tap Reducer (ST/WT Connection) ADS, Inc # 2472AN65BS Or Acceptable Equivalent	5	EA	\$ _____	\$ _____	
19	30" x 4" Tap Reducer (ST/WT Connection) ADS, Inc # 3070AN65BS Or Acceptable Equivalent	5	EA	\$ _____	\$ _____	
20	30" x 6" Tap Reducer (ST/WT Connection) ADS, Inc # 3071AN65BS Or Acceptable Equivalent	5	EA	\$ _____	\$ _____	
21	30" x 8" Tap Reducer (ST/WT Connection) ADS, Inc # 3072AN65BS Or Acceptable Equivalent	5	EA	\$ _____	\$ _____	
22	36" x 4" Tap Reducer (ST/WT Connection) ADS, Inc # 3670AN65BS Or Acceptable Equivalent	5	EA	\$ _____	\$ _____	
23	36" x 6" Tap Reducer (ST/WT Connection) ADS, Inc # 3671AN65BS Or Acceptable Equivalent	5	EA	\$ _____	\$ _____	
24	36" x 8" Tap Reducer (ST/WT Connection) ADS, Inc # 3672AN65BS Or Acceptable Equivalent	5	EA	\$ _____	\$ _____	

**Section 136: TOTAL EXTENDED COST (All costs must be included or Your Bid will be disqualified)**

**Transfer Your Total Extended Cost to Bid Summary**

**\$ \_\_\_\_\_**

## DISTRIBUTION BOXES

PART N# 1369 (REGULAR)

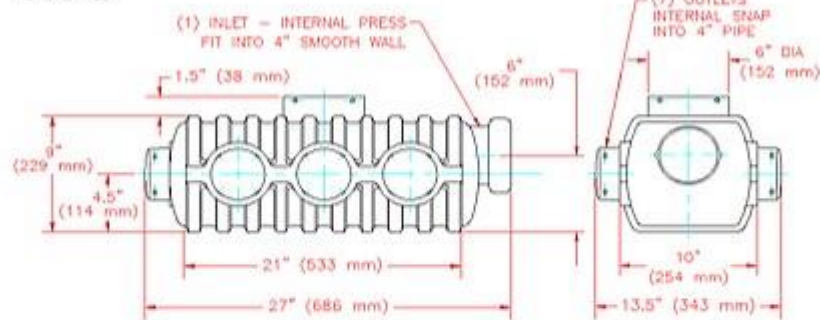
CAPACITY:  
7.25 GALLONS (28.4 LITERS)  
TO OVERFLOW

PART N# 1370 (HILLSIDE)

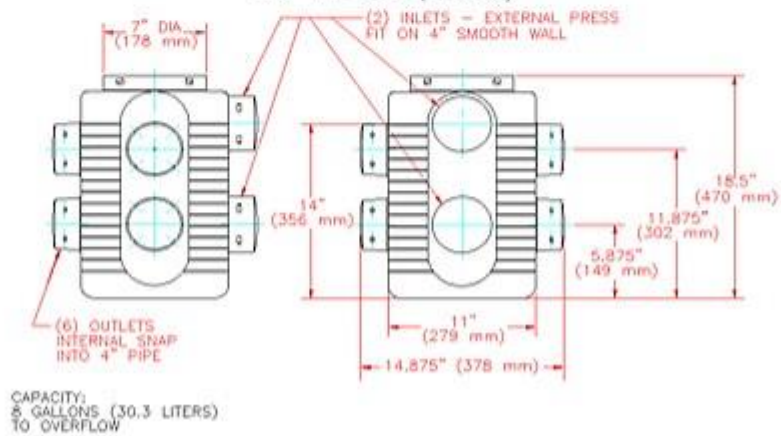
CAPACITY:  
8 GALLONS (30.3 LITERS)  
TO OVERFLOW

## SECTION 137

## SELLER'S PROPOSAL

Item	Description	Quantity	Unit of Measure	Unit Cost	Extended Cost	Mfg. Name & Part #
1	Distribution Box - Regular ADS, Inc # 1369 – <b>See Drawing Above,</b> Or Acceptable Equivalent	5	EA	\$ _____	\$ _____	
2	Distribution Box - Hillside ADS, Inc # 1370 – <b>See Drawing Above,</b> Or Acceptable Equivalent	5	EA	\$ _____	\$ _____	

Section 137: TOTAL EXTENDED COST (All costs must be included or  
Your Bid will be disqualified)

Transfer Your Total Extended Cost to Bid Summary

\$ \_\_\_\_\_

## SEPTIC TANK TEES

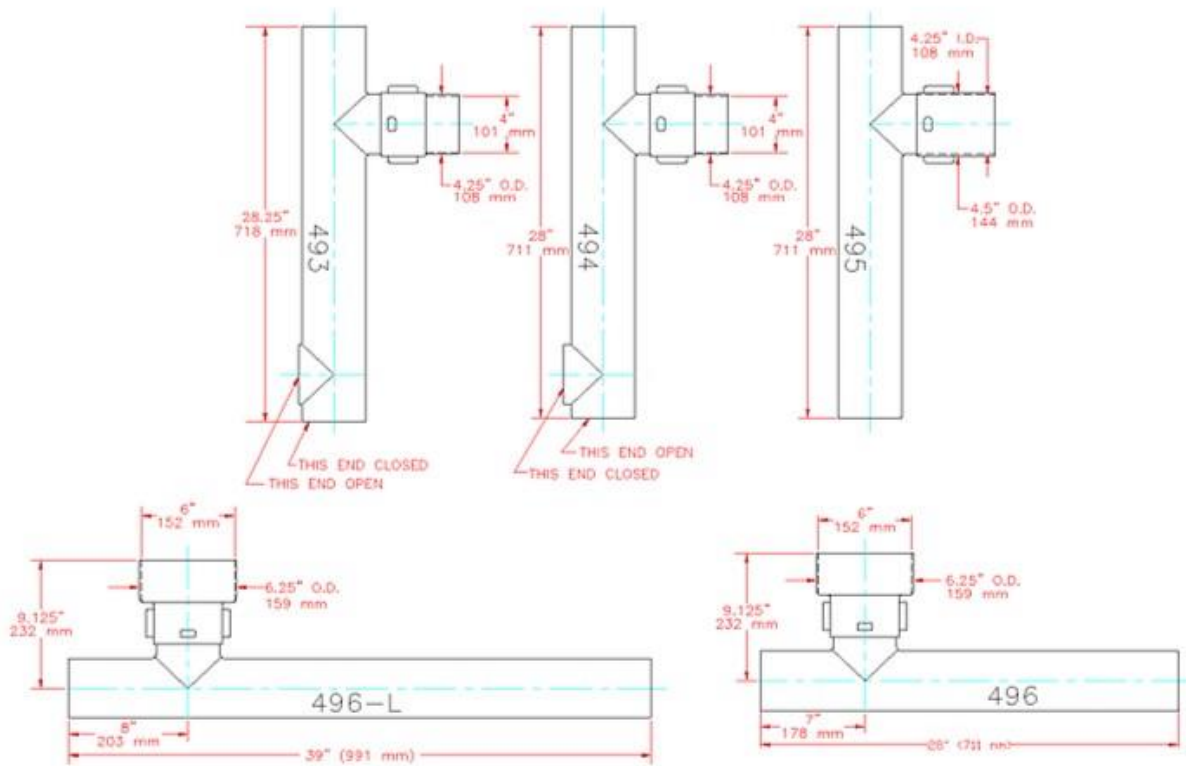

## SECTION 138

## SELLER'S PROPOSAL

Item	Description	Quantity	Unit of Measure	Unit Cost	Extended Cost	Mfg. Name & Part #
1	Septic Tank Tee ADS, Inc # 493— <b>See Drawing Above,</b> Or Acceptable Equivalent	5	EA	\$ _____	\$ _____	
2	Septic Tank Tee ADS, Inc # 494— <b>See Drawing Above,</b> Or Acceptable Equivalent	5	EA	\$ _____	\$ _____	
3	Septic Tank Tee ADS, Inc # 495— <b>See Drawing Above,</b> Or Acceptable Equivalent	5	EA	\$ _____	\$ _____	
4	Septic Tank Tee ADS, Inc # 496— <b>See Drawing Above,</b> Or Acceptable Equivalent	5	EA	\$ _____	\$ _____	
5	Septic Tank Tee ADS, Inc # 493— <b>See Drawing Above,</b> Or Acceptable Equivalent	5	EA	\$ _____	\$ _____	
<b>Section 138: TOTAL EXTENDED COST (All costs must be included or Your Bid will be disqualified)</b> <b>Transfer Your Total Extended Cost to Bid Summary</b>				<b>\$ _____</b>		



## SEPTIC TANK ELBOWS

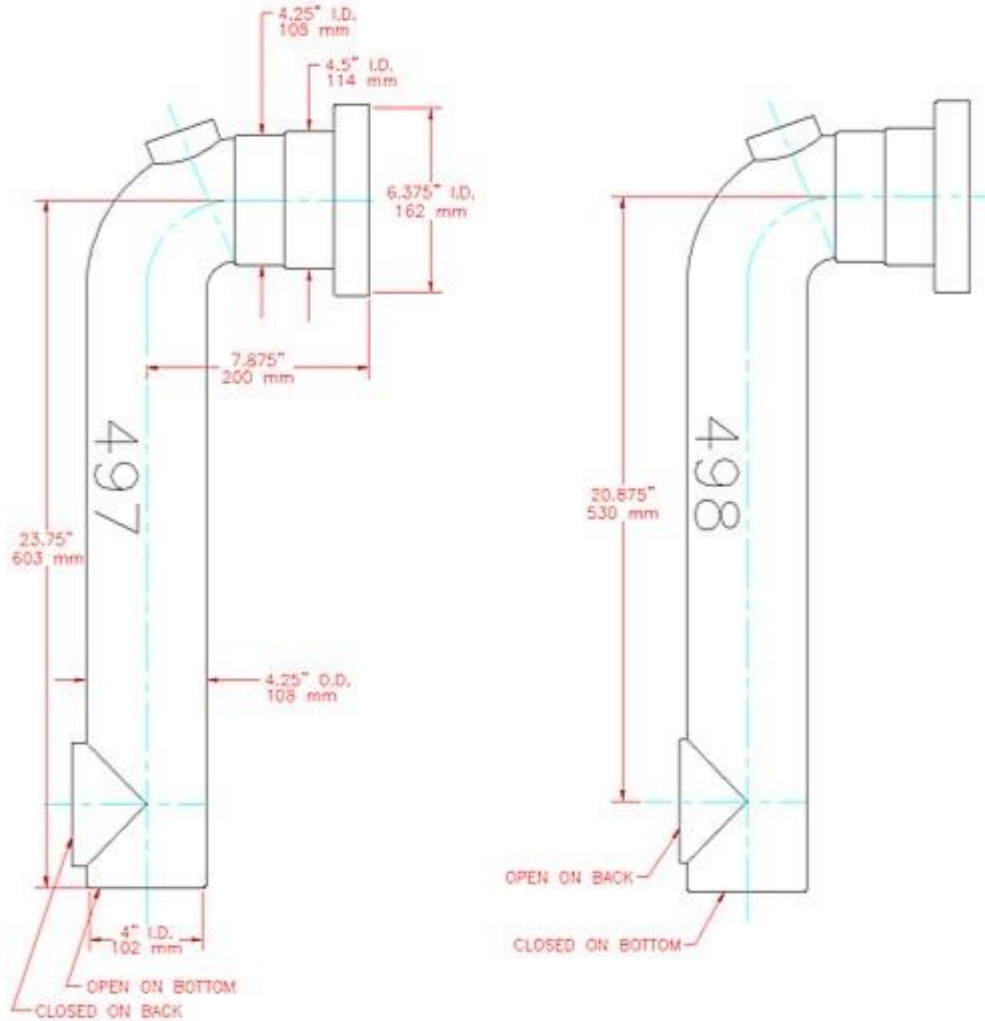

## SECTION 139

## SELLER'S PROPOSAL

Item	Description	Quantity	Unit of Measure	Unit Cost	Extended Cost	Mfg. Name & Part #
1	Septic Tank Elbow ADS, Inc # 497 – <b>See Drawing Above,</b> Or Acceptable Equivalent	5	EA	\$ _____	\$ _____	
2	Septic Tank Elbow ADS, Inc # 498 – <b>See Drawing Above,</b> Or Acceptable Equivalent	5	EA	\$ _____	\$ _____	
<b>Section 139: TOTAL EXTENDED COST</b> (All costs must be included or <b>Your Bid will be disqualified)</b> <b>Transfer Your Total Extended Cost to Bid Summary</b>				<b>\$ _____</b>		



**SECTION 140****SELLER'S PROPOSAL**

Item	Description	Quantity	Unit of Measure	Unit Cost	Extended Cost	Mfg. Name & Part #
1	8" SB2 Adapter - No Gasket ADS, Inc # 0839AA Or Acceptable Equivalent	5	EA	\$ _____	\$ _____	
2	8" SB2 Adapter - With Gasket ADS, Inc # 0840AA Or Acceptable Equivalent	5	EA	\$ _____	\$ _____	
3	10" SB2 Adapter - No Gasket ADS, Inc # 1039AA Or Acceptable Equivalent	5	EA	\$ _____	\$ _____	
4	10" SB2 Adapter - With Gasket ADS, Inc # 1040AA Or Acceptable Equivalent	5	EA	\$ _____	\$ _____	

**Section 140: TOTAL EXTENDED COST (All costs must be included or Your Bid will be disqualified)**

**Transfer Your Total Extended Cost to Bid Summary**

**\$ \_\_\_\_\_**

**SECTION 141****SELLER'S PROPOSAL**

Item	Description	Quantity	Unit of Measure	Unit Cost	Extended Cost	Mfg. Name & Part #
1	24" Dual Wall Mitered Joint Pusher -3 Deg Bend ADS, Inc # 2408ANMP03 Or Acceptable Equivalent	5	EA	\$ _____	\$ _____	
2	30" Dual Wall Mitered Joint Pusher -3 Deg Bend ADS, Inc # 3008ANMP03 Or Acceptable Equivalent	5	EA	\$ _____	\$ _____	
3	36" Dual Wall Mitered Joint Pusher -3 Deg Bend ADS, Inc # 3608ANMP03 Or Acceptable Equivalent	5	EA	\$ _____	\$ _____	
4	24" Dual Wall Mitered Joint Pusher -5 Deg Bend ADS, Inc # 2408ANMP05 Or Acceptable Equivalent	5	EA	\$ _____	\$ _____	
5	30" Dual Wall Mitered Joint Pusher -5 Deg Bend ADS, Inc # 3008ANMP05 Or Acceptable Equivalent	5	EA	\$ _____	\$ _____	
6	36" Dual Wall Mitered Joint Pusher -5 Deg Bend ADS, Inc # 3608ANMP05 Or Acceptable Equivalent	5	EA	\$ _____	\$ _____	
7	24" Dual Wall Mitered Joint Pusher -11.25 Deg Bend ADS, Inc # 2408ANMP11 Or Acceptable Equivalent	5	EA	\$ _____	\$ _____	
8	30" Dual Wall Mitered Joint Pusher -11.25 Deg Bend ADS, Inc # 3008ANMP11 Or Acceptable Equivalent	5	EA	\$ _____	\$ _____	

9	36" Dual Wall Mitered Joint Pusher -11.25 Deg Bend ADS, Inc # 3608ANMP11 Or Acceptable Equivalent	5	EA	\$ _____	\$ _____	
10	24" Dual Wall Mitered Joint Pusher -22.5 Deg Bend ADS, Inc # 2408ANMP22 Or Acceptable Equivalent	5	EA	\$ _____	\$ _____	
11	30" Dual Wall Mitered Joint Pusher -22.5 Deg Bend ADS, Inc # 3008ANMP22 Or Acceptable Equivalent	5	EA	\$ _____	\$ _____	
12	36" Dual Wall Mitered Joint Pusher -22.5 Deg Bend ADS, Inc # 3608ANMP22 Or Acceptable Equivalent	5	EA	\$ _____	\$ _____	
<b>Section 141: TOTAL EXTENDED COST (All costs must be included or Your Bid will be disqualified)</b> <b>Transfer Your Total Extended Cost to Bid Summary</b>				\$ _____		

## BID SUMMARY

Please complete the following section and submit with your bid.

SECTION TOTALS	EXTENDED COSTS
EXTENDED COST TOTAL OF SECTION 1	\$ _____
EXTENDED COST TOTAL OF SECTION 2	\$ _____
EXTENDED COST TOTAL OF SECTION 3	\$ _____
EXTENDED COST TOTAL OF SECTION 4	\$ _____
EXTENDED COST TOTAL OF SECTION 5	\$ _____
EXTENDED COST TOTAL OF SECTION 6	\$ _____
EXTENDED COST TOTAL OF SECTION 7	\$ _____
EXTENDED COST TOTAL OF SECTION 8	\$ _____
EXTENDED COST TOTAL OF SECTION 9	\$ _____
EXTENDED COST TOTAL OF SECTION 10	\$ _____
EXTENDED COST TOTAL OF SECTION 11	\$ _____

EXTENDED COST TOTAL OF SECTION 12	\$ _____
EXTENDED COST TOTAL OF SECTION 13	\$ _____
EXTENDED COST TOTAL OF SECTION 14	\$ _____
EXTENDED COST TOTAL OF SECTION 15	\$ _____
EXTENDED COST TOTAL OF SECTION 16	\$ _____
EXTENDED COST TOTAL OF SECTION 17	\$ _____
EXTENDED COST TOTAL OF SECTION 18	\$ _____
EXTENDED COST TOTAL OF SECTION 19	\$ _____
EXTENDED COST TOTAL OF SECTION 20	\$ _____
EXTENDED COST TOTAL OF SECTION 21	\$ _____
EXTENDED COST TOTAL OF SECTION 22	\$ _____
EXTENDED COST TOTAL OF SECTION 23	\$ _____
EXTENDED COST TOTAL OF SECTION 24	\$ _____
EXTENDED COST TOTAL OF SECTION 25	\$ _____
EXTENDED COST TOTAL OF SECTION 26	\$ _____
EXTENDED COST TOTAL OF SECTION 27	\$ _____
EXTENDED COST TOTAL OF SECTION 28	\$ _____
EXTENDED COST TOTAL OF SECTION 29	\$ _____
EXTENDED COST TOTAL OF SECTION 30	\$ _____
EXTENDED COST TOTAL OF SECTION 31	\$ _____

EXTENDED COST TOTAL OF SECTION 32	\$ _____
EXTENDED COST TOTAL OF SECTION 33	\$ _____
EXTENDED COST TOTAL OF SECTION 34	\$ _____
EXTENDED COST TOTAL OF SECTION 35	\$ _____
EXTENDED COST TOTAL OF SECTION 36	\$ _____
EXTENDED COST TOTAL OF SECTION 37	\$ _____
EXTENDED COST TOTAL OF SECTION 38	\$ _____
EXTENDED COST TOTAL OF SECTION 39	\$ _____
EXTENDED COST TOTAL OF SECTION 40	\$ _____
EXTENDED COST TOTAL OF SECTION 41	\$ _____
EXTENDED COST TOTAL OF SECTION 42	\$ _____
EXTENDED COST TOTAL OF SECTION 43	\$ _____
EXTENDED COST TOTAL OF SECTION 44	\$ _____
EXTENDED COST TOTAL OF SECTION 45	\$ _____
EXTENDED COST TOTAL OF SECTION 46	\$ _____
EXTENDED COST TOTAL OF SECTION 47	\$ _____
EXTENDED COST TOTAL OF SECTION 48	\$ _____
EXTENDED COST TOTAL OF SECTION 49	\$ _____
EXTENDED COST TOTAL OF SECTION 50	\$ _____
EXTENDED COST TOTAL OF SECTION 51	\$ _____

EXTENDED COST TOTAL OF SECTION 52	\$ _____
EXTENDED COST TOTAL OF SECTION 53	\$ _____
EXTENDED COST TOTAL OF SECTION 54	\$ _____
EXTENDED COST TOTAL OF SECTION 55	\$ _____
EXTENDED COST TOTAL OF SECTION 56	\$ _____
EXTENDED COST TOTAL OF SECTION 57	\$ _____
EXTENDED COST TOTAL OF SECTION 58	\$ _____
EXTENDED COST TOTAL OF SECTION 59	\$ _____
EXTENDED COST TOTAL OF SECTION 60	\$ _____
EXTENDED COST TOTAL OF SECTION 61	\$ _____
EXTENDED COST TOTAL OF SECTION 62	\$ _____
EXTENDED COST TOTAL OF SECTION 63	\$ _____
EXTENDED COST TOTAL OF SECTION 64	\$ _____
EXTENDED COST TOTAL OF SECTION 65	\$ _____
EXTENDED COST TOTAL OF SECTION 66	\$ _____
EXTENDED COST TOTAL OF SECTION 67	\$ _____
EXTENDED COST TOTAL OF SECTION 68	\$ _____
EXTENDED COST TOTAL OF SECTION 69	\$ _____
EXTENDED COST TOTAL OF SECTION 70	\$ _____
EXTENDED COST TOTAL OF SECTION 71	\$ _____

EXTENDED COST TOTAL OF SECTION 72	\$ _____
EXTENDED COST TOTAL OF SECTION 73	\$ _____
EXTENDED COST TOTAL OF SECTION 74	\$ _____
EXTENDED COST TOTAL OF SECTION 75	\$ _____
EXTENDED COST TOTAL OF SECTION 76	\$ _____
EXTENDED COST TOTAL OF SECTION 77	\$ _____
EXTENDED COST TOTAL OF SECTION 78	\$ _____
EXTENDED COST TOTAL OF SECTION 79	\$ _____
EXTENDED COST TOTAL OF SECTION 80	\$ _____
EXTENDED COST TOTAL OF SECTION 81	\$ _____
EXTENDED COST TOTAL OF SECTION 82	\$ _____
EXTENDED COST TOTAL OF SECTION 83	\$ _____
EXTENDED COST TOTAL OF SECTION 84	\$ _____
EXTENDED COST TOTAL OF SECTION 85	\$ _____
EXTENDED COST TOTAL OF SECTION 86	\$ _____
EXTENDED COST TOTAL OF SECTION 87	\$ _____
EXTENDED COST TOTAL OF SECTION 88	\$ _____
EXTENDED COST TOTAL OF SECTION 89	\$ _____
EXTENDED COST TOTAL OF SECTION 90	\$ _____
EXTENDED COST TOTAL OF SECTION 91	\$ _____

EXTENDED COST TOTAL OF SECTION 92	\$ _____
EXTENDED COST TOTAL OF SECTION 93	\$ _____
EXTENDED COST TOTAL OF SECTION 94	\$ _____
EXTENDED COST TOTAL OF SECTION 95	\$ _____
EXTENDED COST TOTAL OF SECTION 96	\$ _____
EXTENDED COST TOTAL OF SECTION 97	\$ _____
EXTENDED COST TOTAL OF SECTION 98	\$ _____
EXTENDED COST TOTAL OF SECTION 99	\$ _____
EXTENDED COST TOTAL OF SECTION 100	\$ _____
EXTENDED COST TOTAL OF SECTION 101	\$ _____
EXTENDED COST TOTAL OF SECTION 102	\$ _____
EXTENDED COST TOTAL OF SECTION 103	\$ _____
EXTENDED COST TOTAL OF SECTION 104	\$ _____
EXTENDED COST TOTAL OF SECTION 105	\$ _____
EXTENDED COST TOTAL OF SECTION 106	\$ _____
EXTENDED COST TOTAL OF SECTION 107	\$ _____
EXTENDED COST TOTAL OF SECTION 108	\$ _____
EXTENDED COST TOTAL OF SECTION 109	\$ _____
EXTENDED COST TOTAL OF SECTION 110	\$ _____
EXTENDED COST TOTAL OF SECTION 111	\$ _____

EXTENDED COST TOTAL OF SECTION 112	\$ _____
EXTENDED COST TOTAL OF SECTION 113	\$ _____
EXTENDED COST TOTAL OF SECTION 114	\$ _____
EXTENDED COST TOTAL OF SECTION 115	\$ _____
EXTENDED COST TOTAL OF SECTION 116	\$ _____
EXTENDED COST TOTAL OF SECTION 117	\$ _____
EXTENDED COST TOTAL OF SECTION 118	\$ _____
EXTENDED COST TOTAL OF SECTION 119	\$ _____
EXTENDED COST TOTAL OF SECTION 120	\$ _____
EXTENDED COST TOTAL OF SECTION 121	\$ _____
EXTENDED COST TOTAL OF SECTION 122	\$ _____
EXTENDED COST TOTAL OF SECTION 123	\$ _____
EXTENDED COST TOTAL OF SECTION 124	\$ _____
EXTENDED COST TOTAL OF SECTION 125	\$ _____
EXTENDED COST TOTAL OF SECTION 126	\$ _____
EXTENDED COST TOTAL OF SECTION 127	\$ _____
EXTENDED COST TOTAL OF SECTION 128	\$ _____
EXTENDED COST TOTAL OF SECTION 129	\$ _____
EXTENDED COST TOTAL OF SECTION 130	\$ _____
EXTENDED COST TOTAL OF SECTION 131	\$ _____



EXTENDED COST TOTAL OF SECTION 132	\$ _____
EXTENDED COST TOTAL OF SECTION 133	\$ _____
EXTENDED COST TOTAL OF SECTION 134	\$ _____
EXTENDED COST TOTAL OF SECTION 135	\$ _____
EXTENDED COST TOTAL OF SECTION 136	\$ _____
EXTENDED COST TOTAL OF SECTION 137	\$ _____
EXTENDED COST TOTAL OF SECTION 138	\$ _____
EXTENDED COST TOTAL OF SECTION 139	\$ _____
EXTENDED COST TOTAL OF SECTION 140	\$ _____
EXTENDED COST TOTAL OF SECTION 141	\$ _____

**TOTAL COST OF ALL SECTIONS:**

(All costs must be included or Your Bid will be disqualified)

\$ \_\_\_\_\_

**THE CITY DOES NOT GUARANTEE ANY SPECIFIC QUANTITY OR NUMBER OF PURCHASES, IF ANY, THAT WILL BE MADE DURING THE AGREEMENT TERM.**

**Annual Price Adjustment.** The prices bid for any Supplies and/or Services shall not increase during the first year of the term of the Agreement. However, if You anticipate that You will not be able to maintain firm prices after the first year of the term, You may request an annual change in price using one of the following methods:

- The increase is limited to the change in the Consumer Price Index from BLS Table 1\* (web link below) from the prior year
- Or the following fixed percentage: \_\_\_\_\_ %.

\*Web Link: <https://www.bls.gov/news.release/cpi.t01.htm>

## Addenda

The Bidder acknowledges receipt of Addenda to the IFB as follows. (Please write in each Addenda number issued, if applicable):

Addenda #

Addenda #

Addenda #

Addenda #

Addenda #

**State of Organization:** \_\_\_\_\_

**Bidder's Type of Legal Entity: (check one)**

- ☐ Sole Proprietorship      ☐ Limited Partnership  
☐ Partnership      ☐ Limited Liability Partnership  
☐ Corporation      ☐ Limited Liability Limited Partnership  
☐ Limited Liability Company      ☐ Other: \_\_\_\_\_

**Bidder's Address:** \_\_\_\_\_  
                                     Street                                    City                                    State                                    Zip Code

**Bidder's Website Address:**

**Sales Contact:**

Name: \_\_\_\_\_

Title/Position: \_\_\_\_\_

Street: \_\_\_\_\_

City: \_\_\_\_\_

State: \_\_\_\_\_

Phone: \_\_\_\_\_

Email: \_\_\_\_\_

**Contact for Legal Notice:**

Name: \_\_\_\_\_

Title/Position: \_\_\_\_\_

Street: \_\_\_\_\_

City: \_\_\_\_\_

State: \_\_\_\_\_

Phone: \_\_\_\_\_

Email: \_\_\_\_\_

**How did you learn about this business opportunity with the City of Tulsa?**

- ☐ Email from Assigned Buyer
- ☐ City of Tulsa Website
- ☐ Tulsa World posting
- ☐ Purchasing search engine
- ☐ Industry colleague
- ☐ Other: \_\_\_\_\_

**AFFIDAVIT**  
**NON-COLLUSION, INTEREST, AND CLAIMANT**

STATE OF \_\_\_\_\_ )  
COUNTY OF \_\_\_\_\_ )ss.

I, \_\_\_\_\_, of lawful age, being first duly sworn, state that:  
**(Seller's Authorized Agent)**

1. I am the Authorized Agent of Seller herein for the purposes of certifying facts pertaining to the existence of collusion between and among Bidders and municipal officials or employees, as well as facts pertaining to the giving or offering of things of value to government personnel in return for special consideration in the letting of any contract pursuant to the proposal to which this statement is attached.
2. I am fully aware of the facts and circumstances surrounding the making of Seller's Bid to which this statement is attached, and I have been personally and directly involved in the proceedings leading to the submission of such Bid; and
3. Neither the Seller nor anyone subject to the Seller's direction or control has been a party:
  - a. to any collusion among Bidders in restraint of freedom of competition by agreement to respond at a fixed price or to refrain from responding,
  - b. to any collusion with any municipal official or employee as to quantity, quality, or price in the prospective contract, or as to any other terms of such prospective contract, nor
  - c. in any discussions between Bidders and any municipal official concerning exchange of money or other thing of value for special consideration in the letting of a contract.
4. No officer or employee of the City of Tulsa either directly or indirectly owns a five percent (5%) interest or more in the Bidders business or such a percentage that constitutes a controlling interest. Affiant further states that the following officers and/or employees of the City of Tulsa own an interest in the Bidders business which is less than a controlling interest, either direct or indirect.  
\_\_\_\_\_
5. All invoices to be submitted pursuant to this agreement with the City of Tulsa will be true and correct.
6. That the work, services or material furnished will be completed or supplied in accordance with the plans, specifications, orders, requests or contract furnished or executed by the affiant. Affiant further states that (s)he has made no payment directly or indirectly to any elected official, officer or employee of the City of Tulsa or of any public trust where the City of Tulsa is a beneficiary, of money or any other thing of value to obtain payment of the invoice or procure the contract or purchase order pursuant to which an invoice is submitted. Affiant further certifies that (s)he has complied with all applicable laws regarding equal employment opportunity.

By: \_\_\_\_\_  
Signature  
Title: \_\_\_\_\_

Subscribed and sworn to before me this \_\_\_\_\_ day of \_\_\_\_\_, 20\_\_\_\_\_.

\_\_\_\_\_  
Notary Public

My Commission Expires: \_\_\_\_\_

Notary Commission Number: \_\_\_\_\_

**The Affidavit must be signed by an Authorized Agent and notarized**

## PURCHASE AGREEMENT

(Page 1 of 5)

**INSTRUCTIONS:** Bidder must properly sign and return this document or Bid may be **rejected**. Your signature on this document indicates You have read and understand these terms and conditions and agree to be bound by them.

**THIS PURCHASE AGREEMENT** is between the CITY OF TULSA, OKLAHOMA, a municipal corporation, 175 East 2<sup>nd</sup> Street, Tulsa, Oklahoma, 74103-3827 (the "City") and:

(Bidder's company name as reflected on its organizational documents filed with the state in which Bidder is organized; not simply DBA and address) (the "Seller").

### WITNESSETH:

WHEREAS, the City has approved certain specifications and advertised for or solicited Bids on the following supplies or services:

### **TAC 1196A Corrugated PP & HDPE Pipe and Fittings**

(the "Supplies and/or Services").

WHEREAS, Seller submitted a Bid and desires to provide the Supplies and/or Services to City;

WHEREAS, Seller acknowledges that its signature on this Purchase Agreement constitutes an irrevocable offer to provide the Supplies and/or Services specified in the Agreement and that if Accepted by the City's Mayor, this document will become the contract for such Supplies and/or Services.

NOW, THEREFORE, for and in consideration of the terms, covenants and conditions hereinafter set forth, the parties hereto agree as follows:

#### 1. Definitions.

- 1.1. **"Acceptance" or "Accepts"** with respect to a Bid means either (1) City's execution of the Purchase Agreement, or (2) Mayor's written approval of the Bid award recommendation and issuance of a purchase order on behalf of the City if the purchase is for an amount less than One Hundred Thousand Dollars (\$100,000) and the City determines it is in its best interests.
- 1.2. **"Acceptance"** with respect to delivery of the Supplies and/or Services shall mean City's written acknowledgment that Seller has satisfactorily provided such Supplies and/or Services as required.
- 1.3. **"Addenda" "Addendum" or Amendment(s)"** means a clarification, revision, addition, or deletion to the Invitation for Bid by City which will become a part of the agreement between the parties.
- 1.4. **"Agreement"** consists of the Invitation for Bid and the Purchase Agreement.
- 1.5. **"Bid Opening Date"** means the date the Bid is opened by the City.
- 1.6. **"Bid Submission Date"** means the date the Bid is due from Bidder to the City.
- 1.7. **"City"** means the City of Tulsa, Oklahoma.
- 1.8. **"Days"** means calendar days unless otherwise specified.
- 1.9. **"Invitation for Bid" or "IFB"** consists of the following documents: Cover page, Sections I-V, Exhibit A – Delivery and Pricing, Affidavit(s), Purchase Agreement, and Bidder Checklist.
- 1.10. **"Primary Seller"** means the Seller whose Bid City Accepts as the principal seller of the Supplies and/or Services required.
- 1.11. **"Purchasing Ordinance"** means Tulsa Revised Ordinances, Title 6, Chapter 4 et seq.
- 1.12. **"Secondary Seller"** means the Seller whose Bid City Accepts as a back-up seller in the event the Primary Seller is unable to provide all the Supplies and/or Services.
- 1.13. **"Seller"** means the Bidder whose Bid City Accepts.
- 1.14. **"Specifications"** means the technical and/or performance requirements for the Supplies or Services.
- 1.15. **"You" or "Your"** means the Bidder responding to this Invitation for Bid or the Seller whose Bid the City Accepts.
- 1.16. **"Website"** means the City of Tulsa's website for the Purchasing Division: [www.cityoftulsa.org/purchasing](http://www.cityoftulsa.org/purchasing)

2. **Order of Precedence.** Capitalized terms used but not defined herein will have the respective meanings given to them in the Purchasing Ordinance. In the event of conflicting or ambiguous language between this Purchase Agreement, any of the other Agreement documents, and additional information submitted by the Seller and Accepted by City, the parties shall be governed first according to this Purchase Agreement, second according to the remainder of the documents included in the Agreement and third according to any additional information submitted by Seller and Accepted by City.

3. **Purchase and Sale.** Seller agrees to sell City the Supplies and/or Services for the price and upon the delivery terms set forth on Exhibit A – Delivery and Pricing. City agrees to pay Seller the price as set forth in Exhibit A based on (a) the quantity actually purchased in the case of Supplies and/or Services priced by unit, or (b) the total price for a stated quantity of Supplies and/or Services, upon (i) delivery of the Supplies and/or Services to the City, (ii) the City's Acceptance thereof, and (iii) Seller's submission and City's approval of a verified claim for the amount due. City shall not pay any late charges or fees.

## PURCHASE AGREEMENT

(Page 2 of 5)

4. **Term.** The term of the Agreement begins on the date the Mayor/Mayor Pro Tem of the City of Tulsa executes this Purchase Agreement and terminates one year from that date. City in its sole discretion may offer Seller an opportunity to renew this Agreement up to an additional four (4) one (1) year term(s). Seller understands and acknowledges that any future contracts or renewals are neither automatic nor implied by this Agreement. City's continuing purchase of the Supplies and/or Services set forth in this Agreement is subject to City's needs and to City's annual appropriation of sufficient funds in City's fiscal year (July 1<sup>st</sup> to June 30<sup>th</sup>) in which City purchases Supplies and/or Services. In the event City does not appropriate or budget sufficient funds to perform this Agreement, this Agreement is null and void without further action by City.

The City may extend the Agreement for ninety (90) days beyond a final renewal term at the price and upon the delivery terms set forth on Exhibit A – Delivery and Pricing. The City, at its sole option and to the extent allowable by law, may choose to exercise subsequent ninety (90) day extensions upon the price and upon the delivery terms set forth on Exhibit A – Delivery and Pricing to facilitate the finalization of related terms and conditions of a new award or as needed for transition to a new Seller.

5. **Supplies Warranty.** With respect to all Supplies to be delivered under this Agreement, Seller warrants to City that such Supplies will be of good materials and workmanship and free from defects and will conform to the Specifications provided by City. In addition, Seller shall assure that the Supplies purchased hereunder are covered by all available and applicable manufacturers' warranties for such Supplies and expressly agrees that it will be responsible for performing all warranty obligations set forth in the Specifications for the Supplies.
6. **Services Warranty.** With respect to all Services to be performed under this Agreement, Seller warrants that it shall perform the Services using personnel of required skill, experience, and qualifications and in a professional and workmanlike manner in accordance with generally recognized industry standards for similar services and in accordance with the Specifications provided by City.
7. **Warranty Period.** Seller agrees that all warranties set forth herein will remain in effect for a period of one (1) year from the date City Accepts the Supplies and/or Services, or as specified in the Specifications, whichever is later. Seller shall not disclaim or otherwise limit the express warranties set forth herein.
8. **Warranty Remedies.** City shall notify Seller if any of the Supplies and/or Services fails to meet the warranties set forth above. If the failure is with Supplies, then Seller shall promptly correct, repair or replace such Supplies at its sole expense and/or if the failure is with a Service, then Seller shall promptly reperform such Service at Seller's sole expense. Notwithstanding the foregoing, if City determines that such Supplies and/or Services are defective or non-conforming within the first thirty (30) Days after the date of Acceptance by City, then Seller at City's option shall refund the entire purchase price, and, in the case of Supplies, City shall promptly return such Supplies to Seller. Seller shall pay all expenses related to the return of such Supplies to Seller.
9. **Rejection, Seller Bears Risk.** All Supplies and Services purchased in the Agreement are subject to approval by the City. Rejection of Supplies or Services, resulting because of nonconformity to the terms, conditions, and Specifications of this Agreement, whether held by the City or returned, will be at Seller's risk and expense. Seller shall bear the risk of loss or damage at all times until the Acceptance of the Supplies or Services by City.
10. **Force Majeure.** Seller will not be responsible for delays in delivery of the Supplies or Services due to acts of God, government action or inaction, fire, war, or riot, provided Seller notifies the City immediately, in writing of such pending or actual delay. Normally, in the event of any such delays (acts of God, etc.) the date of delivery of the Supplies or Services will be extended for a period equal to the time lost due to the reason for delay.
11. **Conflict of Interest.** By signing this Purchase Agreement, Seller covenants that it has no direct or indirect pecuniary or proprietary interest, and that it shall not acquire an interest that conflicts in any manner or degree with the Supplies or Services required to be provided or performed under the Agreement. Furthermore, Seller shall not employ any person or agent having any such conflict of interest. In the event that the Seller or its agents, employees or representatives hereafter acquires such a conflict of interest, it shall immediately disclose such interest to the City and take action immediately to eliminate the conflict or to withdraw from this contract, as the City requests.
12. **No Indemnification by City.** Seller understands and acknowledges that City is a municipal corporation that is funded by its taxpayers to operate for the benefit of its citizens. Accordingly, and pursuant to Oklahoma law, City shall not indemnify nor hold Seller harmless for loss, damage, expense or liability arising from or related to this Agreement, including any attorneys' fees and costs. In addition, Seller shall not limit its liability to City for actual loss or direct damages for any claim based on a material breach of this Agreement. City reserves the right to pursue all legal and equitable remedies to which it may be entitled.
13. **Liability/Indemnification.** Seller shall hold City harmless for any loss, damage or claims arising from or related to its performance of the Agreement. Seller must exercise all reasonable and customary precautions to prevent any harm or loss to all persons and property related to the Agreement. Seller agrees to indemnify and hold the City harmless from all claims, demands, causes of action or suits of whatever nature arising out of the Supplies, Services, labor, or materials furnished by Seller or Seller's subcontractors under this Agreement. In addition, Seller agrees to indemnify, defend, and save harmless City and its officers, employees and agents from all suits and actions of any nature brought against them due to the use of patented appliances, products or processes provided by Seller hereunder. Seller shall pay all royalties and charges incident to such patents.

## PURCHASE AGREEMENT

(Page 3 of 5)

14. **No liens.** Pursuant to City's Charter (Art. XII, §5), no lien of any kind shall exist against any property of City. Seller shall deliver all Supplies to City free and clear of liens. Delivery by Seller to City of Supplies which are subject to liens shall be a material breach of the Agreement and all damages and costs incurred by City because of the existence of such liens shall be paid to City by Seller. At City's option, City may return such Supplies to Seller and Seller shall pay the cost of returning such Supplies and reimburse City for any payments made for such Supplies.
15. **No Insurance by City.** If City is leasing Supplies herein, City shall not be required to obtain insurance for Seller's property. Seller shall be solely responsible for any insurance it deems necessary. City is self-insured for its own negligence, subject to the limits of the Governmental Tort Claims Act (51 O.S. § 151 et seq.).
16. **No Confidentiality.** Seller understands and acknowledges that City is subject to the Oklahoma Open Records Act (51 O.S. §24A.1 et seq.) and therefore cannot assure the confidentiality of this Agreement or other information provided by Seller pursuant to this Agreement that would be inconsistent with City's compliance with its statutory requirements thereunder.
17. **Compliance with Laws.** Seller shall comply, and ensure its subcontractors used in the performance of this Agreement comply with all applicable federal, state and local laws, regulations and standards. Seller is responsible for any costs of such compliance. Seller certifies that it and all its subcontractors to be used in the performance of this Agreement are in compliance with 25 O.S. Sec. 1313 and participate in the Status Verification System. The Status Verification System is defined in 25 O.S. Sec. 1312 and includes but is not limited to the free Employee Verification Program (E-Verify) available at [www.dhs.gov/E-Verify](http://www.dhs.gov/E-Verify).
18. **Termination.** City, by written notice, may terminate this Agreement, in whole or in part, when such action is in the best interest of City. If City terminates this Agreement, City shall be liable only for payment for Supplies accepted and Services rendered prior to the effective date of termination. City's right to terminate this Agreement is cumulative to any other rights and remedies provided by law or by this Agreement.
19. **Payment.** Invoices should be e-mailed to the City of Tulsa – Accounts Payable at: [apinvoices@cityoftulsa.org](mailto:apinvoices@cityoftulsa.org). Payment will be made net 30 days after receipt of a properly submitted invoice or the City's Acceptance of the Supplies or Services, whichever is later.

Each invoice must be fully itemized, identifying Supplies provided and/or Services performed, and must bear the purchase order number assigned by the City.

The purchase order number shall appear on all invoices, packing lists, packages, shipping notices, instruction manuals and other written documents relating to the Supplies or Services. Packing lists shall be enclosed in each and every box or package shipped pursuant to this Agreement, indicating the content therein.

20. **Price Changes.** The parties understand and agree that the variables in Seller's cost of performance may fluctuate, but any change in Seller's cost of performance will not alter its obligations under this Agreement, nor excuse performance or delay on Seller's part. Notwithstanding the foregoing, after the first year of the term, the Seller may request a price increase in addition to any other price increase set forth in this Agreement. In its sole discretion, the City may approve the request if it determines that such price increase is in the City's best interest.
21. **Right to Audit.** Seller agrees that Seller's books, records, documents, accounting procedures, practices, price lists or any other items related to the Supplies and/or Services provided hereunder are subject to inspection, examination, and copying by City or its designees. City requires Seller to retain all records related to this Agreement for the duration of the term of this Agreement and a period of three years following completion and/or termination of the Agreement. If an audit, litigation or other action involving such records begins before the end of the three-year period, Seller shall maintain the records three years after the date that all issues arising out of the action are resolved or until the end of the three-year retention period, whichever is later.
22. **Notice.** Any notice, demand, or request required by or made pursuant to this Agreement will be deemed properly made if personally delivered in writing or deposited in the United States mail, postage prepaid, to the following:  

To Seller:	To CITY:	Contact for Legal Notice as specified on Exhibit A – Delivery and Pricing form. City Clerk CITY OF TULSA, OKLAHOMA 175 E. 2 <sup>nd</sup> Street, Suite 260 Tulsa, Oklahoma 74103
	With a copy to:	Tulsa Purchasing Division 175 E. 2 <sup>nd</sup> Street, 15 <sup>th</sup> Floor Tulsa, OK 74103
23. **Relationship of Parties.** The Seller is and shall always remain an independent contractor with respect to activities and conduct while engaged in the performance of services for the City under this Agreement. No employees, subcontractors or agents of the Seller will be deemed to be employees of the City for any purpose whatsoever, and none will be eligible to participate in any benefit program provided by the City for its employees. The Seller shall be solely responsible for the payment



## PURCHASE AGREEMENT

(Page 4 of 5)

of all employee wages and salaries, taxes, withholding payments, fringe benefits, insurance premiums, continuing education courses, materials or related expenses on behalf of its employees, subcontractors, and agents. Nothing in this Agreement will be construed to create a partnership, joint venture, or agency relationship among the parties. No party will have any right, power or authority to act as a legal representative of another party, and no party will have any power to obligate or bind another party, or to make any representations, express or implied, on behalf of or in the name of the other in any manner or for any purpose whatsoever.

24. **Third Parties.** This Agreement is between City and Seller and creates no right unto or duties to any other person. No person is or will be deemed a third-party beneficiary of this Agreement.
25. **Time of Essence.** City and Seller agree that time is deemed to be of the essence with respect to this Agreement. The Agreement is subject to cancellation by the City for Seller's failure to deliver on time. All deliveries are required F.O.B to the City's facilities. For any exception to the delivery date specified in the Agreement, Seller shall give prior written notification and obtain written approval from the City. The Acceptance by the City of later performance with or without objection or reservation shall neither waive the City's right to claim damages for such breach nor constitute a waiver of the requirements for the timely performance of any obligation remaining to be performed by Seller.
26. **Binding Effect.** This Agreement shall be binding upon City and Seller and their respective successors, heirs, legal representatives and permitted assigns.
27. **Headings.** The headings used herein are for convenience only and will not be used in interpreting this Agreement
28. **Severability Provision.** If any term or provision herein is determined to be illegal or unenforceable, the remainder of this Agreement will not be affected thereby. It is the intention of the parties that if any provision is held to be illegal, invalid or unenforceable, there will be added in lieu thereof a provision as similar in terms to such provision as is possible to be legal, valid and enforceable.
29. **Governing Law and Venue.** This Agreement is executed in and shall be governed by and construed in accordance with the laws of the State of Oklahoma without regard to its choice of law principles, which shall be the forum for any lawsuits arising under this Agreement or incident thereto. The parties stipulate that venue is proper in a court of competent jurisdiction in Tulsa County, Oklahoma and each party waives any objection to such venue. City does not and will not agree to binding arbitration of any disputes.
30. **No Waiver.** A waiver of any breach of any provision of this Agreement shall not constitute or operate as a waiver of any other provision, nor shall any failure to enforce any provision hereof operate as a waiver of the enforcement of such provision or any other provision.
31. **Entire Agreement.** The entire agreement between City and Seller is contained in the Agreement. No verbal agreement between the parties is binding. Any scope of services, scope of work, quote, invoice, acknowledgment or other communication or other document issued by Seller in connection with this Agreement will be for the purposes of describing in greater detail the Supplies and/or Services (as applicable) to be provided. Seller's rejection or modification of the terms set forth in the City's IFB is void and of no effect, unless any such modification improves upon the City's terms or Specifications, in which case the improvement is accepted. Seller understands and acknowledges that if it adds terms and conditions to its Bid that are different from the terms set forth herein that City may reject the Bid as non-responsive.
32. **Amendment/No Assignment.** The Agreement may only be modified or amended in a writing signed by both parties. Notwithstanding anything to the contrary stated herein or in the attachments to this Agreement, no future agreements, revisions or modifications that may be required under this Agreement are effective or enforceable unless such terms, revisions or modifications have been reduced to writing and signed by City and Seller. Seller may not assign this Agreement or use subcontractors to provide the Supplies and/or Services without City's prior written consent. Seller shall not be entitled to any claim for extras of any kind or nature.
33. **Multiple Counterparts.** This Purchase Agreement may be executed in several counterparts, each of which will be deemed an original, but which together will constitute one and the same instrument.
34. **Interpretive Matters and Definitions.** The following interpretive matters shall be applicable to this Agreement:
  - 34.1. Unless the context otherwise requires: (a) all references to Sections are to Sections of or to this Agreement; (b) each term defined in this Agreement has the meaning assigned to it; (c) "or" is disjunctive but not necessarily exclusive; (d) words in a singular include the plural and vice versa. All references to "\$" or to dollar amounts shall be in lawful currency of the United States of America;
  - 34.2. No provision of this Agreement will be interpreted in favor of, or against, any of the parties hereto by reason of the extent to which such party or its counsel participated in the drafting thereof or by reason of the extent to which any such provision is inconsistent with any prior draft hereof or thereof;
  - 34.3. Any reference to any applicable laws will be deemed to include all rules and regulations promulgated thereunder and judicial interpretations thereof, unless the context requires otherwise;

## PURCHASE AGREEMENT

(Page 5 of 5)

34.4. The word "including" means "including, without limitation" and does not limit the preceding words or terms; and

34.5. All words used in this Agreement will be construed to be of such gender, number or tense as circumstances require.

35. **Equal Employment Opportunity.** Seller agrees to comply with all applicable laws regarding equal employment opportunity and nondiscrimination.

36. **Authority to Bind.** The undersigned individual states that s/he has authority to bind Seller to this Agreement, that s/he has read and understands the terms of this Agreement, and that Seller agrees to be bound by this Agreement.

**IMPORTANT NOTE: This document must be signed by Authorized Agent. FAILURE TO SUBMIT PROPERLY AUTHORIZED SIGNATURE MAY RESULT IN YOUR BID BEING REJECTED AS NONRESPONSIVE.**

IN WITNESS WHEREOF, this Agreement has been executed in multiple copies on the dates set forth below to be effective during the period recited above.

Seller Company Name: \_\_\_\_\_

**Sign Here ►** \_\_\_\_\_

ATTEST:

Printed Name: \_\_\_\_\_

Title: \_\_\_\_\_

\_\_\_\_\_  
Corporate Secretary

Date: \_\_\_\_\_

**CITY OF TULSA, OKLAHOMA,  
a municipal corporation,**

ATTEST:

By: \_\_\_\_\_

Mayor

\_\_\_\_\_  
City Clerk

Date: \_\_\_\_\_

APPROVED:

\_\_\_\_\_  
Assistant City Attorney



## BIDDER CHECKLIST

Use this checklist to ensure You have properly read and completed **all** documents listed below. This document (the IFB) contains all the following materials, which must be completed and returned to the City of Tulsa City Clerk's Office in a mailed envelope with the affixed packing label (found on the last page). Each of these documents will form the resulting Agreement between the City and Seller.

Remember: Bids must be sealed and either mailed or delivered. Please use the provided label to clearly write the Bidder legal name and Bid number on the outside of the package, container, or envelope. The package, container, or envelope should contain both of Your completed Bids, the original and the copy. No faxed or emailed Bids will be considered. Unless otherwise stated herein, Bids received after the stated date and time **will not be accepted**.

Bidder's Name: \_\_\_\_\_

BIDDER CHECKLIST		
BIDDER DOCUMENTS	PAGES	INCLUDED?
Notice of Invitation for Bid (Cover page and Sections I-IV)	1-2, 6-8	
Specifications	3-5	
Certificate(s) of Insurance	9	
References (if applicable)	9	
EXHIBIT A: Delivery and Pricing	10-167	
Affidavits <i>Signatures of Authorized Agent and notarization required</i>	168	
Purchase Agreement <i>Complete legal name in first paragraph and signature block. Signature by Authorized Agent required.</i>	169-173	

## PACKING LABEL

### Top Left Corner of Label

**FROM: Name**  
**Your Company Name**  
**Street Address**  
**City, State, Zip Code**

### **City of Tulsa – City Clerk’s Office**

175 East 2<sup>nd</sup> Street, Suite 260  
Tulsa, OK, 74103

### **Bidder Submission For:**

**BID# TAC 1196A**

**BID DESCRIPTION: Corrugated PP & HDPE Pipe and Fittings**

Please affix this label on the package, container, or envelope containing Your two completed Bids: one labeled “Original,” the other labeled “Copy.” We recommend that both Bids (original and copy) be sent in the same envelope.

This label ensures that Your Bid will be sent to the correct office (City Clerk’s) and that it is associated with the correct Solicitation (indicated by the Bid number). Bids must be sealed and either mailed or delivered to the City Clerk’s Office. Bids must also be received no later than 5:00 PM (CST) on date listed on the first page of the IFB.