



BPAG 09/01/2011

# City of Tulsa Special Event Permit Application

## Summary of Event

Event Title: \_\_\_\_\_ Date of Event: \_\_\_\_\_

Event Location: \_\_\_\_\_ Council District: \_\_\_\_\_

Event Description: \_\_\_\_\_ **(Submit Flyer or Brochure in Electronic Format)**

Event Sponsors: \_\_\_\_\_

Anticipated Attendance (participants, staff, vendors, crowd, etc.): Total: \_\_\_\_\_ Per Day: \_\_\_\_\_

## Event Organizer Information

Organizing Agency: \_\_\_\_\_ Web Address: \_\_\_\_\_

Agency Contact: \_\_\_\_\_ Email Address: \_\_\_\_\_

On-Site Contact: \_\_\_\_\_ On-Site Phone: \_\_\_\_\_

Billing Contact: \_\_\_\_\_ Billing Phone: \_\_\_\_\_

Billing Address: \_\_\_\_\_

Street

City

State

Zip

Agency Status: Profit \_\_\_ Non-Profit \_\_\_ Fundraiser? / What cause: \_\_\_\_\_

## Site Plan and Route Map

**Event Set-up:** Date: \_\_\_\_\_ Day of Week: \_\_\_\_\_ Time: \_\_\_\_\_

Street Closing for Set-up, Stages, Tents, etc.: Date: \_\_\_\_\_ Time: \_\_\_\_\_

Street(s) to be Closed: \_\_\_\_\_

**(Submit a Site Map in CAD/Electronic Format)**

**Event Opens:** Date: \_\_\_\_\_ Day of Week: \_\_\_\_\_ Time: \_\_\_\_\_

Street Closing for Race, Parade, Festival, etc.: Date: \_\_\_\_\_ Time: \_\_\_\_\_

Street(s) to be Closed: \_\_\_\_\_

**(Submit Route Map in CAD/Electronic Format)**

Race, Parade, or Escort Start Times: \_\_\_\_\_

Daily Festival or Street Party Times: \_\_\_\_\_

Road Race Service Co. and Phone: \_\_\_\_\_

**Event Closes:** Date: \_\_\_\_\_ Day of Week: \_\_\_\_\_ Time: \_\_\_\_\_

Street Opening: Date: \_\_\_\_\_ Day of Week: \_\_\_\_\_ Time: \_\_\_\_\_

**Event Dismantle:** Date: \_\_\_\_\_ Day of Week: \_\_\_\_\_ Time: \_\_\_\_\_

Street Opening: Date: \_\_\_\_\_ Day of Week: \_\_\_\_\_ Time: \_\_\_\_\_

**Secondary Permit Requirements**

---

Yes  No  Is this an Open Air Event?      Public Property      Private Property      Parking Lot  
Yes  No  Alcohol or Beer On-Site?      Alcohol Sales      Beer Sales      Free Beverages  
Yes  No  Concessionaires On-Site?     Number of Food Vendors: \_\_\_\_\_ Number of Item Vendors: \_\_\_\_\_  
Yes  No  Food Preparation On-Site?      Charcoal      Electric      Gas  
Yes  No  Tents or Stages On-Site?     If yes, what sizes: \_\_\_\_\_  
Yes  No  Other Structures On-Site?     If yes, please explain: \_\_\_\_\_  
Yes  No  Using a City or River Park?     Name and location: \_\_\_\_\_

**Security, Medical, Traffic, and Parking Plans**

---

Yes  No  Security or Police On-Site?     Agency and Phone: \_\_\_\_\_

If yes, please describe or provide an attachment of your plan: \_\_\_\_\_

Yes  No  Medical First Aid On-Site?     Agency and Phone: \_\_\_\_\_

If yes, please describe or provide an attachment of your plan: \_\_\_\_\_

Yes  No  Using Barricade Company?     Agency and Phone: \_\_\_\_\_

If yes, the Barricade Co. providing equipment for the street closure must submit the plan in CAD/Electronic Format.

Equipment Setup: Date: \_\_\_\_\_ Time: \_\_\_\_\_ Equipment Pickup: Date: \_\_\_\_\_ Time: \_\_\_\_\_

Yes  No  Is there Parking Available?     If yes, please describe or provide an attachment of your plan: \_\_\_\_\_

Yes  No  Is there Disabled Parking?     If yes, please describe or provide an attachment of your plan: \_\_\_\_\_

Yes  No  Using a Shuttle Service?     If yes, please describe or provide an attachment of your plan: \_\_\_\_\_

**Other Related Activities and Information**

---

Yes  No  Entertainment On-Site?      Live Music      Recorded Music      Dancing

Fireworks      Inflatables      Animals      Other (specify): \_\_\_\_\_

Yes  No  Sound Amplification?     Setup Time: \_\_\_\_\_ Start Time: \_\_\_\_\_ Finish Time: \_\_\_\_\_

Yes  No  Certificate of Insurance?     Agency and Phone: \_\_\_\_\_

If yes, submit certificate. If no, please explain: \_\_\_\_\_

Yes  No  Portable Rest Rooms?     Agency and Phone: \_\_\_\_\_

Number of Portable Rest Rooms: \_\_\_\_\_ Number of Disability Accessible Portable Rest Rooms: \_\_\_\_\_

Equipment Setup: Date: \_\_\_\_\_ Time: \_\_\_\_\_ Equipment Pickup: Date: \_\_\_\_\_ Time: \_\_\_\_\_

**Mitigation of Impact**

Please describe your plan for cleanup and removal of waste and garbage during and after your event: \_\_\_\_\_

Number of Trash Receptacles: \_\_\_\_\_ Number of Dumpsters: \_\_\_\_\_ Number of Recycling Containers: \_\_\_\_\_

Yes  No  Using a Sanitation Service? Agency and Phone: \_\_\_\_\_

Equipment Setup: Date: \_\_\_\_\_ Time: \_\_\_\_\_ Equipment Pickup: Date: \_\_\_\_\_ Time: \_\_\_\_\_

Yes  No  Have you presented your event concept to the affected residents, businesses, churches, and schools?

If yes, please attach a complete list of these entities. If no, please explain: \_\_\_\_\_

Yes  No  Do you have a sample of the notice that you propose to distribute **two weeks prior to your event**?

If yes, please attach in an electronic format. If no, please explain: \_\_\_\_\_

Yes  No  Other Information? \_\_\_\_\_

**Affidavit of Applicant**

Tulsa Police officers and public safety services, and traffic-control signage and barricades will be required for street closings, traffic/crowd control, and security. The Organizing Agency has the responsibility to be aware of and comply with City Ordinances and Regulations including, but not limited to, Curfew Ordinance, City/County Public Health Regulations, and Police/Park Public Safety Requirements. An application approval does not imply City sponsorship. Review the instructions for further information in reference to Special Events. I certify that the information contained in the foregoing application is true and correct to the best of my knowledge and belief that I have read, understand, and agree to abide by the rules and regulations governing the proposed Special Event. I further certify that I, on the behalf of the Organizing Agency, am also authorized to commit that agency, and therefore agree to be financially responsible for any costs and fees that may be incurred by or on behalf of the Event to the City of Tulsa and Police Department. Any omissions will delay the process.

**Print Name:** \_\_\_\_\_ **Signature:** \_\_\_\_\_ **Date:** \_\_\_\_\_

**Mail to: Special Event Coordinating Committee, 175 East 2nd Street, Suite 590, Tulsa, Oklahoma 74103**

**Or Email to: [sbain@cityoftulsa.org](mailto:sbain@cityoftulsa.org). Your electronic submission will serve as your electronic signature.**

**For City of Tulsa Special Event Coordinating Committee Use Only**

Date received: \_\_\_\_\_ Date routed: \_\_\_\_\_ Date for review: \_\_\_\_\_

If any agency feels there are any problems with this application, contact the event organizer and discuss the problems and solutions before this date: \_\_\_\_\_. If any problems are resolved or not resolved by that time, a copy of this application and brief memo stating the solution or reason for the objection should be submitted to: Special Event Coordinating Committee, 175 East 2nd Street, Ste 590 OK 74103. For further information or discussion, contact the City of Tulsa Office of Special Events at 918.576.5636. Fax 918.699.3602.

Special Event Coordinating Committee Recommendation: Pending  Yes  No : \_\_\_\_\_

Date routed to Mayor: \_\_\_\_\_ Mayor's Recommendation: Yes  No : \_\_\_\_\_

Date routed to Council: \_\_\_\_\_ City Council Approval: Yes  No : \_\_\_\_\_

Comments: \_\_\_\_\_



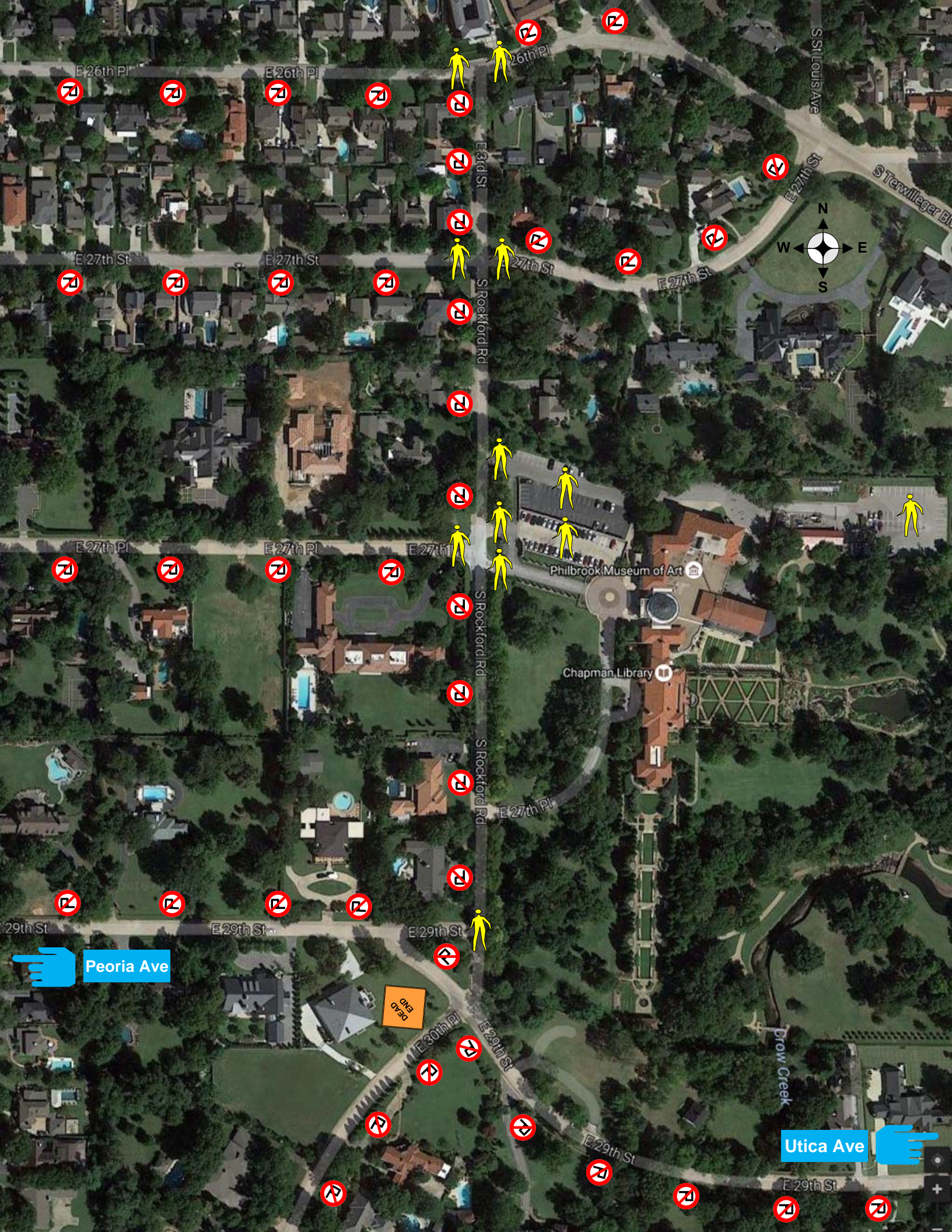

- Red 'no left turn' signs: Numerous signs are placed along streets, particularly along S Rockford Rd and E 27th St, indicating where left turns are prohibited.
- Yellow pedestrian icons: A series of yellow icons representing pedestrians are placed along S Rockford Rd, indicating a pedestrian route or high pedestrian activity.
- Street names: Labeled streets include E 26th Pl, E 27th St, E 27th Pl, E 29th St, E 30th Pl, S Rockford Rd, S St Louis Ave, S Tenwilliger Blvd, and Drow Creek.
- Landmarks: The Philbrook Museum of Art and Chapman Library are clearly labeled in the center-right area.
- Blue arrows: A blue arrow on the left points to Peoria Ave, and a blue arrow on the bottom right points to Utica Ave.
- Orange sign: An orange sign with the text 'END DEAD END' is located near the intersection of E 30th Pl and S Rockford Rd.

Peoria Ave

Utica Ave

END DEAD END

Philbrook Museum of Art

Chapman Library