



City of Tulsa

SPECIAL EVENT PERMIT APPLICATION

07/2017

Page 1 of 8

Summary of Event

Name of Event: _____ Date(s) of Event: _____

Location Start: _____ Council District: _____

Location End: _____ Council District: _____

Event Description: _____ **(Attach Flyer/Brochure)**

- Event Category:**
- | | | |
|---|---|--|
| <input type="checkbox"/> Athletic/Recreation | <input type="checkbox"/> Parade | <input type="checkbox"/> Procession/March |
| <input type="checkbox"/> Festival/Celebration | <input type="checkbox"/> Carnival | <input type="checkbox"/> Circus |
| <input type="checkbox"/> Concert/Performance | <input type="checkbox"/> Street/Block Party | <input type="checkbox"/> Police Escort |
| | | <input type="checkbox"/> Farmer/Outdoor Market |
| | | <input type="checkbox"/> Miscellaneous |

- Event Includes:**
- | | | |
|---|--|---|
| <input type="checkbox"/> Street Closure | <input type="checkbox"/> Lane Closure | <input type="checkbox"/> Sidewalk Closure |
| <input type="checkbox"/> Public Rights of Way | <input type="checkbox"/> Private Property | <input type="checkbox"/> Public Park |
| <input type="checkbox"/> Tent/Canopy | <input type="checkbox"/> Merchandise Sales | <input type="checkbox"/> Food Sales |
| <input type="checkbox"/> Amplified Sound | <input type="checkbox"/> Live Entertainment | <input type="checkbox"/> Beer/Alcohol Sales |
| <input type="checkbox"/> No Parking Signage | <input type="checkbox"/> Generator/Electricity | <input type="checkbox"/> Open Flame |
| | | <input type="checkbox"/> Fireworks/Pyrotechnics |
| | | <input type="checkbox"/> Other: _____ |

Anticipated Participants: Total: _____ Per Day: _____

Anticipated Attendance: Total: _____ Per Day: _____

Yes No Is this a Monthly Event? If yes, how many events during the month? _____

Host Organization, Applicant and Professional Event Organizer Information

Host Organization: _____ Website: _____

Chief Officer of Host Organization: _____

Email: _____ Phone: _____

Applicant Name: _____

Email: _____ Phone: _____

Professional Event Organizer: _____

Email: _____ Phone: _____

On-site Contact: _____ Mobile: _____

Billing Contact: _____ Phone: _____

Billing Address: _____

Street

City

State

Zip

Event Timeline and Lane/Street Closure Information

Event Setup: Date: _____ Time: _____

Street Closure for Event Setup: Date: _____ Time: _____

Street(s) to be Closed for Event Setup: _____

(Attach Site Map)

Event Start: Date: _____ Time: _____

Street Closure for Event Start: Date: _____ Time: _____

Street(s) to be Closed for Event Start: _____

(Attach Route Map)

Run, Walk, Parade Start Time: _____

Daily Event Hours: _____

Event End: Date: _____ Time: _____

Street Reopens After Event End: Date: _____ Time: _____

Event Teardown: Date: _____ Time: _____

Street Reopens After Event Teardown: Date: _____ Time: _____

Secondary Permits Required

Yes No Low-Point Beer on-site? Beer Sales Free Beer

Yes No High-Point/Alcohol on-site? Alcohol Sales Wine Sales Free Alcohol/Wine

Yes No Food Vendor on-site? Number of Food Vendors: _____

Yes No Food Truck on-site? Number of Food Trucks: _____

Yes No Food Cooked on-site? Charcoal Electric Gas Other _____

Yes No Other Vendor on-site? Number of Item Vendors: _____ Number of Service Vendors: _____

Yes No Tent/Canopy on-site? If yes, Provider and Phone: _____

Please list number and size: _____ (Attach Tent Permit)

Yes No Inflatable on-site? If yes, Provider, Phone and Number of Inflatables: _____

Yes No Amusement Ride on-site? If yes, Provider, Phone and Number of Rides: _____

(Attach Certificate of Operation)

Yes No Does your event include the use of fireworks, rockets, lasers, or other pyrotechnics? If yes,

Provider and Phone: _____ (Attach Fireworks Permit)

Security, Medical, Traffic Control, Crowd Management and Parking Plans

Yes No Using Security and/or Police? If yes, its Contact, Email and Phone: _____

(Attach Security Plan)

Yes No Using Medical and/or First Aid Services? If yes, its Contact, Email and Phone: _____

(Attach Medical Plan)

Yes No Using Traffic Control Barricade Company? If yes, its Contact, Email and Phone: _____

(Attach Traffic Control Plan)

Equipment Setup: Date: _____ Time: _____ Equipment Pickup: Date: _____ Time: _____

Yes No Using Crowd Management Fencing Company? If yes, its Contact, Email and Phone: _____

(Attach Fencing Plan)

Equipment Setup: Date: _____ Time: _____ Equipment Pickup: Date: _____ Time: _____

Yes No Is Parking Available? Parking Garage Paved Lot Street Unpaved Lot

If yes, please attach Parking Plan/Map. If no, please explain: _____

Yes No Is ADA Parking Available? If yes, attach Parking Plan/Map. If no, please explain: _____

Yes No Using Shuttle Service? If yes, its Contact, Email and Phone: _____

(Attach Shuttle Plan)

Yes No Using Valet Service? If yes, its Contact, Email and Phone: _____

(Attach Valet Plan)

Sponsor and Other Event Information

Event Sponsor(s): _____

Yes No Using [City](#), [County](#), [River](#) or Private Park? If yes, Name of Park and Location: _____

(Attach Park Permit)

Yes No Using Drone on-site? Commercial Operator Recreational Operator

If yes, please attach License. If none, please explain: _____

Yes No Using Portable Toilets? If yes, Provider and Phone: _____

Total Number of Portable Toilets: _____ Number of ADA Accessible Portable Toilets: _____

Equipment Setup: Date: _____ Time: _____ Equipment Pickup: Date: _____ Time: _____

Yes No Other information? _____

Site Plan and Route Map

Your event site plan and route map should be submitted in CAD format and include, but not limited to:

- An outline of the entire event venue including the names of all streets or areas that are part of the venue and surrounding area. If the event involves a moving route of any kind, indicate the direction of travel and all street and lane closures.
- The location of fencing, barriers and/or barricades. Indicate any removable fencing for emergency access.
- The provision of minimum twenty foot (20') emergency access lanes throughout the event venue.
- The location of first aid facilities and ambulance stand-by.
- The location of all stages, platforms, scaffolding, bleachers, grandstands, canopies, tents, portable toilets, booths, beer gardens, cooking areas, trash containers and dumpsters, and other temporary structures.
- A detail or close-up of the food booth/truck and cooking area configuration including booth/truck identification of all vendors cooking with flammable gases or barbecue grills.
- Generator locations and/or source of electricity.
- Placement of support and media vehicles and/or trailers.
- Exit locations for outdoor events that are fenced and/or locations with tents and tent structures.
- Description of all event components required to meet ADA accessibility standards
- Other related event components or information not listed above.

Entertainment and Related Activities

Yes No Are there any musical entertainment features related to your event? If yes, please complete the following information or provide an attachment listing all bands/performers, type of music, sound check and performance schedule.

Number of Stages: _____ Number of Performers/Bands: _____

Performer/Band name and music type: _____

Yes No Will sound amplification be used at your event?

If yes, Start time: _____ Finish time: _____

Please describe the sound equipment that will be used for your event? _____

Yes No Will sound checks be conducted prior to the event?

If yes, Start Time: _____ Finish Time: _____

Yes No Will hot air balloons, fire lanterns or similar devices be used at your event? If yes, please describe: _____

Yes No Will your event include the use of any signs, banners, decorations, or special lighting? If yes, please describe: _____

General Rules for Application

- A Special Event Permit is required to block pedestrian or vehicular traffic, or the use of private property for an outdoor venue open to the public.
- A Monthly Event Permit can be approved for a recurring event at the same location on multiple dates within the same month, provided no changes are made to the site plan and/or traffic control plan.
- Traffic control devices must be placed according to the [Manual on Uniform Traffic Control Devices](#) (MUTCD) and any additional City requirements for any type of road or lane closure.
- The Tulsa Police Department Special Events Unit (918) 586-6054 / (918) 586-6067 must be contacted to arrange for escorts and other event-related traffic control for any type of moving route.
- Contact [Emergency Medical Services Authority](#) (EMSA) for medical stand-by.
- Public rights-of-way must not be altered. Streets, sidewalks, trees, plants and buildings must be protected from damage during your event.
- Glassware is not allowed on-site for any outdoor events.
- Notification to impacted entities within 300 feet is required for all events (See below).
- Applicants must remove all trash and debris immediately following their event.
- If sales will take place at your event, you must provide the following documentation [online](#) fifteen (15) business days prior to the event:
 - Submit a list of all vendors at the event including business name, contact name, address, and telephone number.
 - *Oklahoma Vendors.* Submit copies of sales tax permits of Oklahoma vendors at the event. Vendors must display copies of sales tax permits at the event.
 - *Out of State Vendors.* If out of state vendors will be making sales at the event, you must obtain a special event sales tax permit from the Oklahoma Tax Commission and submit a copy of the permit to the City of Tulsa. To obtain a special event sales tax permit, please contact the Oklahoma Tax Commission Special Events Division at (918) 581-2399.
 - At the conclusion of the event, the [Special Events Sales Tax Form](#) needs to be completed and properly submitted by each vendor.
- Streets must not be painted.** Handheld chalk and/or tape are the only allowed means of marking start/finish lines, route markers, logos and placement of tents, vendors, barricades, etc. unless approved.
- Event venues must comply with all ADA accessibility regulations.
- A permit does not give permission to trespass on private, county, state or federal property. You will need to show written proof that you have permission to use such property.
- A written statement from the Chief Officer of the Host Organization authorizing the applicant and/or professional event organizer to apply for this Special Event Permit on their behalf must be submitted.
- Events are processed on a first-come, first served basis. If a scheduling conflict occurs, preference will be given to the previously-permitted annual events operating on the customary event date(s).
- The City of Tulsa must not be included as a sponsor of the event unless authorized in writing.

General Rules for Application

- Any Special Event which necessitates the closing or using a street or sidewalk, venue for carnival or circus, police escort or traffic control, or any Special Event which includes the serving or consumption of alcoholic beverages and/or beer must carry a [policy of liability insurance](#) in the amount \$1,000,000.00. Such insurance policy should be issued by an insurance company licensed to do business in the State of Oklahoma. A certificate of such insurance coverage, naming the City of Tulsa (175 E. 2nd St., Tulsa OK 74103) as Additional Insured, must be on file with the City of Tulsa fifteen (15) business days prior to the event. List the name and date of event on the certificate of insurance.
- In most cases, issuance of a Special Event Permit will serve as your approval to use amplified sound within the event venue as outlined in your permit application. Sound levels should not exceed 90 decibels 15 feet from the source. [Sound levels](#) may have to be lowered between 11 p.m. and 7 a.m.
- Tents/canopies or grouping of tents over 400 square feet require a tent permit. A tent permit must be obtained before erecting a tent. Tent stakes driven into the ground, street, sidewalk, or tent straps attached to poles are prohibited on public property. The [Tent Permit Application](#) (918) 596-9601 requires submittal fifteen (15) business days prior to the event. Review [Tent/Canopy requirements](#).
- [City, County](#) (20-day County Beer Permit process) and [State](#) Special Event Beer Permits are required to sell low-point beer outdoors on public property and includes private property (shared parking lot) adjacent to a business. Submit all permits fifteen (15) business days prior to the event. Review [Special Event Beer Application requirements](#).
- A [Special Event Alcohol Beverage License](#) is required to sell or serve high-point beer or alcohol outdoors on public property and includes private property (shared parking lot) adjacent to a business. The Oklahoma Alcoholic Beverage Laws Enforcement Commission (ABLE) (405) 521-3484 requires the submittal of the Public Event License application sixty (60) days prior to the event. Once received, present the ABLE License to the City of Tulsa Business License Office (918) 596-7640 and obtain a Special Event City Beverage License. Provide your plans to the Special Events Coordinator for outdoor alcohol premise enforcement prior to the event. Review [Beer Garden requirements](#).
- Rules for discharges into the storm sewer are stated in [Chapter 5 Pollution ordinance, section 502, B. subsection 1.d](#). Prohibited discharges "Any material that is disposed of or dumped in such a manner that causes pollutants to be discharged." This includes, but is not limited to, paints, process wastewater and liquids other than uncontaminated water. Violations of the pollution ordinance carry fines up to \$1000.00 per violation.
- Contact the [Tulsa Health Department](#) (918) 595-4361 for requirements related to food or beverage sales at the event.
- There is no permit required for a Drone within the City limits; however, all FAA regulations must be followed. Please review the [Best Management Practices](#). Please [register](#) your Drone and send a copy of the license to the Special Events Coordinator.
- Your permit may be revoked for any of the following: Fraud, misrepresentation, failure to obtain required secondary permits, imminent threat to public health, safety and/or welfare. If your permit is revoked, future permit requests may be denied.

Mitigation of Impact

Please describe your plan for cleanup and removal of recyclable goods, waste and garbage during and after your event: _____

Number of Trash Receptacles: _____ Number of Dumpsters: _____ Number of Recycling Containers: _____

Yes No Using Clean Up Service? Provider and Phone: _____

Equipment Setup: Date: _____ Time: _____ Equipment Pickup: Date: _____ Time: _____

Yes No Have you presented your event concept to the officially recognized community groups that represent the venue area? If yes, please attach letters of endorsement or support from each of these groups. If no, please explain: _____

Yes No Have you met with the residents, businesses, places of worship, schools and other entities that may be directly impacted by your event? If yes, please attach a complete list of these entities. If no, please explain: _____

Yes No Do you have a sample of the notice that you propose to distribute to the impacted entities **two weeks prior to your event**? If yes, please attach. If no, please explain: _____

Affidavit of Applicant

I certify that the information contained in this Application is true and correct to the best of my knowledge and belief. That I have read, understand, and agree to abide by the rules and regulations governing this Event. I agree to comply with all requirements of the City, County and State, and any other regulatory entity related to this Event. I agree to pay and be financially responsible for any costs and fees that may be incurred by the City of Tulsa due to the Event. I further agree to indemnify and hold harmless the City of Tulsa, and all City of Tulsa officers, employees, agents, representatives, from any claims (including cost of defending such claims) or damages that may arise from activities related to the Event. I understand that a Permit does not excuse my failure to comply with orders of law enforcement personnel, firefighters, City Event personnel, or emergency workers, and does not provide immunity from civil claims of third parties that are based upon injuries sustained at, or in conjunction with this Event.

Print Name: _____ Signature: _____ Date: _____

**Mail to: Special Events Coordinator, 175 E. 2nd St., Ste. 590, Tulsa, OK 74103, (918) 576-5636 or
Email to: [Special Events Coordinator](#). Your electronic submission will serve as your electronic signature.**

For City of Tulsa Special Events Committee Use Only

Date received: _____ Date routed: _____ Date for review: _____

Special Events Committee Recommendation: Pending Yes No _____

Date routed to Mayor: _____ Mayor's Recommendation: Yes No _____

Date routed to Council: _____ City Council Approval: Yes No _____

Date Permit Issued: _____ Comments: _____

Thank you for completing your Special Event Permit Application. Before you submit your application to the City of Tulsa, please make sure that the following steps have been completed:

Have you?

- Reviewed the general rules of the application?
- Signed (if to be mailed) and dated your application?
- Attached a written communication from the Chief Officer of the Host Organization authorizing the applicant and/or professional event organizer to apply for this permit on their behalf?
- Attached your event site map?
- Attached your event moving route map?
- Attached your event security, communication and contingency plan?
- Attached your event medical, communication and contingency plan?
- Attached your event traffic control plan/map?
- Attached your event parking plan/map?
- Attached your event shuttle plan/map?
- Attached your event valet plan/map?
- Attached a complete entertainment list and schedule?
- Attached a complete parade entry list and guidelines?
- Attached a list of entities and community groups impacted by your event that were notified and/or provided letters of support or endorsement?
- Attached notice of communications that will be distributed to residents, businesses, schools, places of worship and other entities impacted by your event?
- Attached written permission from the owners, if using private property?
- Attached your Certificate of Insurance?

Please submit the following documents to the City of Tulsa (if applicable) at least fifteen (15) business days prior to the event:

- Copy of your tent permit(s).
- Copies of your three (3) low-point beer licenses (City, County and State).
- Copies of your high-point beer/alcohol licenses. (City and ABLE)
- Copy of your park permit.
- Copy of your fireworks/fire permit(s).
- A list of Oklahoma and out-of-state vendors on-site at the event and copies of sales tax permits required.
- Proof of Drone registration with the FAA.

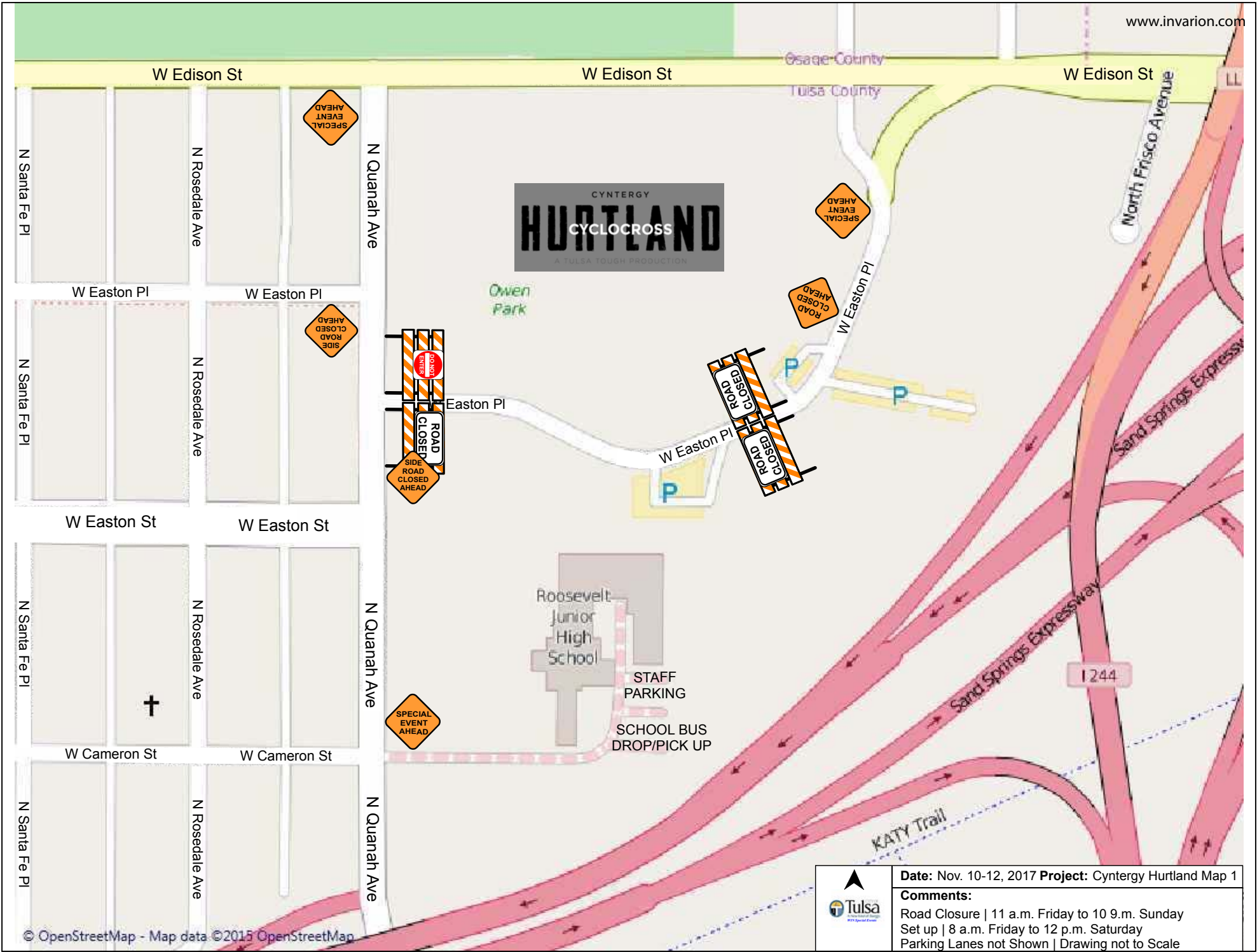

CYNERGY
HURTTLAND
A TULSA TOUGH PRODUCTION

Roosevelt
Junior
High
School

STAFF
PARKING
SCHOOL BUS
DROP/PICK UP



Date: Nov. 10-12, 2017 **Project:** Cyntergy Hurttland Map 1
Comments:
Road Closure | 11 a.m. Friday to 10 9.m. Sunday
Set up | 8 a.m. Friday to 12 p.m. Saturday
Parking Lanes not Shown | Drawing not to Scale

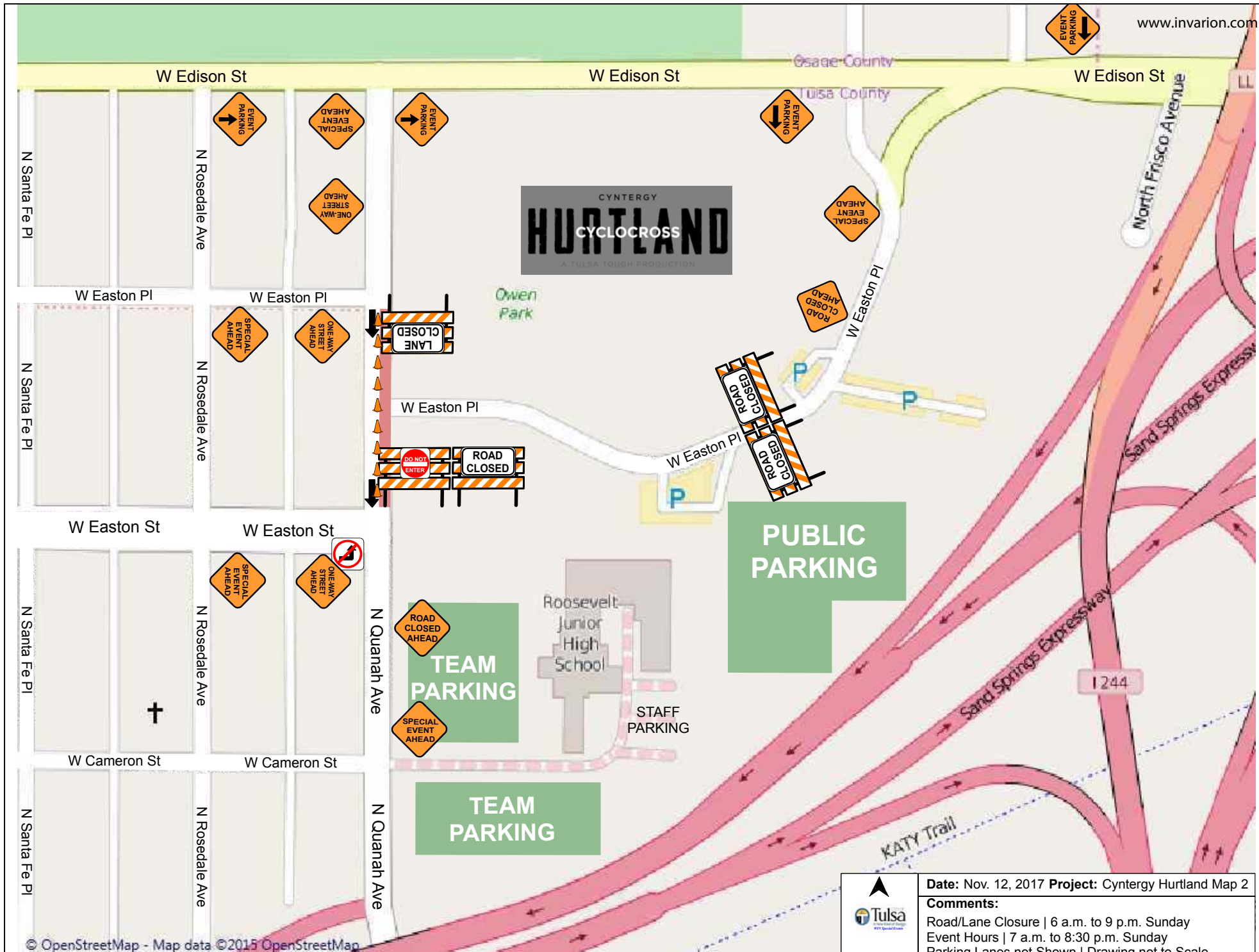

Date: Nov. 12, 2017 **Project:** Cyntergy Hurttland Map 2
Comments:
 Road/Lane Closure | 6 a.m. to 9 p.m. Sunday
 Event Hours | 7 a.m. to 8:30 p.m. Sunday
 Parking Lanes not Shown | Drawing not to Scale

OWEN PARK, TULSA, OK
SAT NOV 12, 2016

N QUANAH AVE



EMSA
FIRST AID

SCG
WARM-UP
AREA

START

Owen Park
Neighborhood
Association
20X20

Marshmallow
Roast

BIKE
CLUB

Team/Participant Tents & Parking
Saturday Only
90' X 160'

TEAM/PARTICIPANT PARKING & TENT
FRIDAY & SATURDAY

BRIDGE 1
13'X12'

BRIDGE 2
10'X12'

BRIDGE 3
10'X12'

LEDGE
BUILD ON SITE

CYNERGY
NABHOLZ
VIP
40X40

RED
BULL

American Parking
Flyover

FASSLER HALL
SPORTS GARTEN
BRATS, BEVERAGES
& COLLEGE
FOOTBALL ON TV

BARRIERS

TULSA
CHILDREN'S
MUSEUM
DISCOVERY LAB

DISCOVERY LAB
IMAGINATION PLAYGROUND

CURB
TRANSITIONS

PUBLIC
PARKING AREA
SATURDAY ONLY

FINISH
TRUSS

NABHOLZ
WORM HOLE
(HOLE SHOT)

ONE2GO

RAMP 2
10'X4"

RAMP 1
20'X4"

TSAS

FUNNEL
& RAMP

STAIRS

REGISTRATION/
PACKET PICK-UP

La Culebra PR: WABI Cycles

STAFF & VOLUNTEER
PARKING
*SATURDAY ONLY

CYNERGY

HURTTLAND

A TULSA TOUGH PRODUCTION

COURSE DESIGN BY:
JEREMY POWERS
3 TIME USA CX NATIONAL CHAMPION

	PAVEMENT		COURSE
	SAND		EVENT FENCE
	WATER		BARRIERS
	GRASS		CROSSWALK
	STRUCTURE		CHAIN LINK FENCE
			PORTALOO

40FT

HIGHWAY 412 51 64